



Phase One Environmental Site Assessment

Framgard Property, Regional Road 25 and Britannia Road
Milton, Ontario

Prepared for:

**Mattamy (Milton West)
Limited**

7880 Keele Street
Vaughan, Ontario, L4K 4G7

January 19, 2024

Pinchin File: 321145.001



Phase One Environmental Site Assessment

Framgard Property, Regional Road 25 and Britannia Road, Milton, Ontario
Mattamy (Milton West) Limited

January 19, 2024
Pinchin File: 321145.001

Issued To: Mattamy (Milton West) Limited
Issued On: January 19, 2024
Pinchin File: 321145.001
Issuing Office: Mississauga, ON

Author: _____
Andrew Van Roon, B.ES., C.E.T.
Project Coordinator
289.928.3059
avanroon@pinchin.com

Project Manager: _____
Brittany Passafiume, MES., B.Sc.
Project Manager
289.971.7115
bpassafiume@pinchin.com

Reviewer: _____
Francesco Gagliardi, C.E.T., LET, QP_{ESA}
Operations Manager, RSC Practice Specialist
289.678.0691
fgagliardi@pinchin.com



TABLE OF CONTENTS

1.0 EXECUTIVE SUMMARY 1

2.0 INTRODUCTION..... 4

2.1 Phase One Property Information 4

3.0 SCOPE OF INVESTIGATION..... 6

4.0 RECORDS REVIEW 7

4.1 General 7

4.1.1 Phase One Study Area Determination 7

4.1.2 First Developed Use Determination 7

4.1.3 Fire Insurance Plans 8

4.1.4 Chain of Title 8

4.1.5 Environmental Reports 8

4.1.5.1 Previous Environmental Report Summary 11

4.2 Environmental Source Information 11

4.2.1 Environmental Database Search – ERIS..... 11

4.2.1.1 National Pollutant Release Inventory 12

4.2.1.2 Ontario Inventory of PCB Storage Sites 12

4.2.1.3 National PCB Inventory 12

4.2.1.4 Certificates of Approval..... 12

4.2.1.5 Environmental Compliance Approvals, Permits To Take Water and
Certificates of Property Use 13

4.2.1.6 Inventory of Coal Gasification Plants..... 13

4.2.1.7 Environmental Incidents, Orders, Offences and Spills 13

4.2.1.8 Waste Management Records 14

4.2.1.9 Fuel Storage Tanks 15

4.2.1.10 Notices and Instruments 15

4.2.1.11 Areas of Natural Significance 16

4.2.1.12 Landfill Information 17

4.2.2 Ministry of the Environment, Conservation and Parks Freedom of Information
Search 17

4.2.3 Technical Standards and Safety Authority Search 17

4.2.4 Property Underwriters’ Reports and Plans 18

4.2.5 City Directories 18

4.3 Physical Setting Sources 19

4.3.1 Aerial Photographs 19

4.3.2 Topography, Hydrology and Geology 20

4.3.3 Fill Materials 21

4.3.4 Water Bodies, Areas of Natural Significance and Groundwater Information 21

4.3.5 Well Records..... 22

4.4 Site Operating Records 23

5.0 INTERVIEWS..... 23

6.0 SITE RECONNAISSANCE 24

6.1 General Requirements 24

6.2 Specific Observations at Phase One Property 24

6.2.1 Description of Buildings and Structures 24

6.2.2 Description of Below-Ground Structures 25

6.2.3 Description of Tanks 25

6.2.4 Potable and Non-Potable Water Sources 25

6.2.5 Description and Location of Underground Utilities..... 25



6.2.6	<i>Entry and Exit Points</i>	25
6.2.7	<i>Details of Heating System</i>	25
6.2.8	<i>Details of Cooling System</i>	25
6.2.9	<i>Details of Drains, Pits and Sumps</i>	25
6.2.10	<i>Unidentified Substances within Buildings and Structures</i>	26
6.2.11	<i>Details of Staining and Corrosion</i>	26
6.2.12	<i>Details of On-Site Wells</i>	26
6.2.13	<i>Details of Sewage Works</i>	26
6.2.14	<i>Details of Ground Cover</i>	26
6.2.15	<i>Details of Current or Former Railways</i>	26
6.2.16	<i>Areas of Stained Soil, Vegetation and Pavement</i>	26
6.2.17	<i>Areas of Stressed Vegetation</i>	26
6.2.18	<i>Areas of Fill and Debris Materials</i>	27
6.2.19	<i>Potentially Contaminating Activities</i>	27
6.2.20	<i>Unidentified Substances Outside Buildings and Structures</i>	27
6.2.21	<i>Surrounding Land Uses</i>	27
6.3	Enhanced Investigation Property	28
6.4	Written Description of Investigation	28
6.4.1	<i>Phase One Property</i>	28
6.4.2	<i>Phase One Study Area Outside of Phase One Property</i>	29
7.0	REVIEW AND EVALUATION OF INFORMATION	30
7.1	Current and Past Uses	30
7.2	Potentially Contaminating Activities	30
7.3	Areas of Potential Environmental Concern	30
7.4	Phase One Conceptual Site Model	31
8.0	CONCLUSIONS	34
8.1	Signatures	34
8.2	Terms and Limitations	35
9.0	REFERENCES	37
10.0	APPENDICES	1



APPENDICES

APPENDIX A	Tables
APPENDIX B	Figures
APPENDIX C	Photographs
APPENDIX D	Survey Plan
APPENDIX E	Opta Records
APPENDIX F	ERIS Report
APPENDIX G	MECP FOI Search Results
APPENDIX H	TSSA Search Results
APPENDIX I	Aerial Photographs
APPENDIX J	Maps

TABLES

Table 1	Table of Current and Past Uses of the Phase One Property
Table 2	Table of Potentially Contaminating Activities

FIGURES

Figure 1	Key Map
Figure 2	Phase One Property
Figure 3	Phase One Study Area
Figure 4	Potentially Contaminating Activities – On-Site and Off-Site



1.0 EXECUTIVE SUMMARY

Pinchin Ltd. (Pinchin) was retained by Mattamy (Milton West) Limited (Client) to complete a Phase One Environmental Site Assessment (Phase One ESA) of the property located at Framgard Property, Regional Road 25 and Britannia Road in Milton, Ontario, known as Framgard Property (hereafter referred to as the Site or Phase One Property). The Phase One Property is comprised of two blocks; north and south of Etheridge Avenue, which are presently occupied by various construction trailers (Site Buildings), with the remainder of the Site consisted of undeveloped land. The north parcel holds municipal address 6096 Regional Road 25. The south parcel has no municipal address.

Pinchin conducted this Phase One ESA in accordance with Part VII and Schedule D of the Province of Ontario's *Environmental Protection Act R.S.O. 1990, c. E.19* and *Ontario Regulation 153/04: Records of Site Condition – Part XV.1 of the Act*, as amended (O. Reg. 153/04). The purpose of the Phase One ESA was to assess the potential presence of environmental impacts at the Phase One Property due to activities at and near the Phase One Property.

This Phase One ESA was conducted at the request of the Client as a condition for the future redevelopment of the Phase One Property. It is Pinchin's understanding that the Phase One Property will be redeveloped for residential use. Although the proposed redevelopment does not result in a change of land use to a more sensitive land use, it is Pinchin's understanding that the Region of Halton requires a Phase One ESA Report completed in accordance with O. Reg. 153/04 before the development can proceed. As such, this Phase One ESA report has been prepared in accordance with O. Reg. 153/04. It should be noted that a record of site condition (RSC) has been acknowledged by the Ontario Ministry of the Environment, Conservation and Parks (MECP) on June 30, 2011 (RSC #114328).

The scope of work for this Phase one ESA was consistent with O. Reg. 153/04 and was comprised of the following:

- A Records Review: Reviewed available current and historical information sources pertaining to the Phase One Property and Phase One Study Area including the use of, but not limited to, aerial photographs, city directories, historical environmental assessments relevant to the Phase One Property and a regulatory data base search. Regulatory agencies were also contacted to identify if any records of environmental non-compliance or other information associated with the environmental condition of the Phase One Property exists, including searches of the MECP and Technical Standards and Safety Authority records.
- Interviews: Conducted interviews with a Site Representative (see Section 5.0) to determine if any current or historical operations have caused a concern with respect to the environmental condition of the Phase One Property and the surrounding properties within the Phase One Study Area.



- Site Reconnaissance: Completed a visual assessment of the Phase One Property and the surrounding properties within the Phase One Study Area (from publicly-accessible areas) including any associated buildings and/or facilities for the purpose of identifying the presence of potentially contaminating activities (PCAs).
- Evaluation: Evaluated the information gathered from the records review, interviews and Site reconnaissance.
- Reporting: Prepared a Phase One ESA report.
- Submission: Submitted the Phase One ESA report to the Client.

The Phase One Property consists of two legal lots situated at the municipal address of 6096 Regional Road 25, Milton, Ontario and is currently owned by Mattamy (Milton West) Limited. The Phase One Property is located at the northwest corner of the intersection between Regional Road 25 and Britannia Road West. The current and past land uses of the Phase One Property are summarized in Table 1 (all Tables are provided in Appendix A and all appendices are provided in Section 10.0).

The current and past land uses of the Phase One Property are listed in Table 1. To the best of Pinchin's knowledge, the Phase One Property was developed with the former residential dwelling from as early as 1934. The use of the property at this time was for residential and agricultural purposes, and it is assumed that it was used for residential and agricultural purposes until between 1974 and 1985, when the former residential dwelling was demolished and the property was vacant agricultural land. Various mobile construction trailers were constructed at the Site between 2013 and 2015, based on a review of aerial photographs provided by Google Earth™.

It is Pinchin's opinion that the date of the first developed use of the Phase One Property was prior to 1934, with the construction of a residential building on the Phase One Property. The date of the first developed use of the Phase One Property was determined through a review of aerial photographs, previous reports and a city directory search, which was completed for the property to its earliest time of ownership and possible development. No other historical records were available to Pinchin that provided information for determining the date of first developed use of the Phase One Property.

The review of information obtained from historical records, interviews and a Site reconnaissance completed by Pinchin for the Phase One ESA did not identify any PCAs at the Phase One Property or within the Phase One Study Area outside of the Phase One Property (i.e., off-Site) that are considered to result in APECs at Phase One Property. Three off-Site PCAs were identified but these PCAs are not considered to result in APECs at the Phase One Property given their distance from the Phase One Property and/or their downgradient or transgradient location with respect to the inferred groundwater flow direction at the Phase One Property. Based on these findings, nothing was identified that is likely to have resulted in impacts to the soil and groundwater at the Phase One Property that would require the completion of a Phase Two ESA.



Phase One Environmental Site Assessment

Framgard Property, Regional Road 25 and Britannia Road, Milton, Ontario
Mattamy (Milton West) Limited

January 19, 2024
Pinchin File: 321145.001

Furthermore, the RSC that was acknowledged by the MECP is remains valid and, a such, it is Pinchin's opinion that the Phase One Property is suitable for the intended future residential land use.

This Executive Summary is subject to the same standard limitations as contained in the report and must be read in conjunction with the entire report.



2.0 INTRODUCTION

A Phase One ESA is defined as a systematic qualitative process to determine whether a particular property is, or may be subject to, actual or potential contamination. Under the Province of Ontario's *Environmental Protection Act R.S.O. 1990, c. E.19 (EPA)* and *Ontario Regulation 153/04: Records of Site Condition – Part XV.1 of the Act*, as amended (O. Reg. 153/04), the purpose of a Phase One ESA is two-fold:

- To obtain and review records that relate to the Phase One Property, and to the current and past uses of and activities at or affecting the Phase One Property, in order to determine if an area of potential environmental concern (APEC) exists and to interpret any APEC; and
- To obtain and review records that relate to properties in the Phase One Study Area, other than the Phase One Property, in order to determine if a potentially contaminating activity (PCA) exists and interpret whether any such PCA results in an APEC at the Phase One Property.

This Phase One ESA was conducted at the request of the Client for the future redevelopment of the Phase One Property. It is Pinchin's understanding that the Phase One Property will be redeveloped from its current agricultural land use to residential land use. Although the proposed redevelopment does not result in a change of land use to a more sensitive land use, the proposed development does not require a Record of Site Condition (RSC) to be filed with the Ontario Ministry of the Environment, Conservation and Parks (MECP). However, it is Pinchin's understanding that a Phase One ESA completed in accordance with O. Reg. 153/04 will be required by Halton Region (Region) as part of a Site Plan Approval (SPA) application.

In addition, Pinchin notes that an RSC for the Site and surrounding area was acknowledged by the MECP, registration number 114328, which was accepted on June 30, 2011 (see section 4.2.1.10).

A Phase One ESA does not include sampling or testing of environmental media or building materials. The study period for this assessment was from January 2023 to January 2024, which included the records review, Site reconnaissance, interviews and reporting.

2.1 Phase One Property Information

The Phase One Property consists of two blocks; North and South of Etheridge Avenue in the Town of Milton which is currently owned by Mattamy (Milton West) Limited. The Phase One Property is located on the west side of Regional Road 25, at the northwest corner of the intersection of Regional Road 25 and Britannia Road, as shown on Figure 1 (all Figures are provided in Appendix B). A plan showing the Phase One Property is provided as Figure 2, and the Phase One Study Area for which this Phase One ESA applies to is outlined on Figure 3.



Photographs of the Phase One Property and surrounding properties are presented in Appendix C. A current legal survey of the Phase One Property is included in Appendix D.

Pertinent details of the Phase One Property are provided in the following table:

Detail	Source / Reference	Information
Legal Description	Legal Survey Drawing provided by the Client, Geowarehouse	PT LT 6, CON 2 TRAF NS, PT 2, 20R20604 Town of Milton & PL LT 6, CON 2 TRAF NS, PT 4, 20R20160 Town of Milton
Municipal Address	DiscoverMilton Discover the Town of Milton (arcgis.com) , Town of Milton Interactive Maps, Client	North Parcel: 6096 Regional Road 25 South Parcel: None.
Parcel Identification Number (PIN)	Geowarehouse	250814344 (LT) 250812479 (LT)
Current Owner	Geowarehouse, Client	Mattamy (Milton West) Limited
Owner Contact Information	Client	Christine Chea (Director, Development of Mattamy (Milton West) Limited), 7880 Keele Street, Vaughan, ON, L4K 4G7 Phone: 416-272-3283 Christine.Chea@mattamycorp.com
Current Occupant(s)	Client	Mattamy (Milton West) Limited
Occupant Contact Information	Client	Christine Chea (Director, Development of Mattamy (Milton West) Limited), 7880 Keele Street, Vaughan, ON, L4K 4G7 Phone: 416-272-3283 Christine.Chea@mattamycorp.com
Client	Authorization to Proceed Form for Pinchin Proposal	Mattamy (Milton West) Limited
Client Contact Information	Authorization to Proceed Form for Pinchin Proposal	Christine Chea (Director, Development of Mattamy (Milton West) Limited), 7880 Keele Street, Vaughan, ON, L4K 4G7 Phone: 416-272-3283 Christine.Chea@mattamycorp.com
Site Area	Legal Survey Drawing provided by Client, Geowarehouse	41,655.96 m ² (10.29 acres)



Detail	Source / Reference	Information
Current Zoning	DiscoverMilton Discover the Town of Milton (arcgis.com) , Town of Milton Interactive Maps, Client	Phase 3 Residential
Centroid UTM Co-ordinates	Google Earth™	593969 Easting
		4815640 Northing
		Zone 17T

3.0 SCOPE OF INVESTIGATION

Pinchin conducted this Phase One ESA in accordance with O. Reg. 153/04, in particular Part VII and Schedule D of O. Reg. 153/04. The Phase One ESA scope of work was comprised of the following:

- A Records Review: Pinchin reviewed available current and historical information sources pertaining to the Phase One Property and surrounding properties within the Phase One Study Area including the use of, but not limited to, aerial photographs, city directories, Fire Insurance Plans (FIPs), Property Underwriters’ Reports (PURs), Property Underwriters’ Plans (PUPs), historical environmental assessments relevant to the Phase One Property, available Site operating records and a regulatory data base search. Regulatory agencies were also contacted to identify if any records of environmental non-compliance or other information associated with the environmental condition of the Phase One Property exist, including the MECP’s Freedom of Information and Protection of Privacy Office and the Technical Standards and Safety Authority (TSSA).
- Interviews: Pinchin conducted interviews with a Site Representative (see Section 5.0) to determine if any current or historical operations have caused a concern with respect to the environmental condition of the Phase One Property and the surrounding properties within the Phase One Study Area.
- Site Reconnaissance: Pinchin completed a visual assessment of the Phase One Property and the surrounding properties within the Phase One Study Area (from publicly-accessible areas) including any associated buildings and/or facilities for the purpose of identifying the presence of significant environmental contaminants of concern.
- Evaluation: Pinchin evaluated the information gathered from the records review, interviews and Site reconnaissance.
- Reporting: Pinchin prepared a Phase One ESA report summarizing the findings of the Phase One ESA.
- Submission: Pinchin submitted the Phase One ESA report to the Client.



4.0 RECORDS REVIEW

4.1 General

Identified on-Site and off-Site PCAs described in this and subsequent report Sections are summarized in Table 2 and their locations are shown on Figure 4 (on-Site and off-Site PCAs).

Each on-Site PCA is associated with an APEC at the Phase One Property. Each off-Site PCA was characterized as to whether it resulted in an APEC at the Phase One Property. In making this determination, the proximity, location relative to the inferred groundwater flow direction, nature of operations and potential contaminants were considered. In general, PCAs that were relatively close to the Phase One Property and/or were at properties upgradient of the Phase One Property with respect to the inferred groundwater flow direction were considered PCAs resulting in APECs. Conversely, PCAs that were distant from the Phase One Property and/or were at properties downgradient or transgradient of the Phase One Property with respect to the inferred groundwater flow direction were not considered PCAs resulting in APECs. The type of operations and potential contaminants associated with the PCAs were also evaluated. Factors such as whether the PCA had a high probability of contamination (e.g., dry cleaners, retail fuel outlets (RFOs), automotive service garages, etc.) and mobility of the potential contaminants in the subsurface were considered during the evaluation.

4.1.1 Phase One Study Area Determination

Based on a review of the available historical information and observations made during the Site reconnaissance for the properties greater than 250 metres (m), but less than 1 kilometre (km), from the Phase One Property boundary, Pinchin did not note or observe any significant potentially contaminating properties that should be included as part of this assessment (e.g., landfills, large industrial manufacturers, etc.). As such, the Phase One Study Area consisted of the Phase One Property, as well as all properties situated wholly, or partly, within 250 m from the nearest point of a boundary of the Phase One Property, in order to meet the minimum requirements set forth in O. Reg. 153/04.

4.1.2 First Developed Use Determination

The first developed land use of the Phase One Property is defined by O. Reg. 153/04 to be the earlier of:

- The first use of a Phase One Property in or after 1875 that resulted in the development of a building or structure on the property; and
- The first potentially contaminating use or activity on the Phase One Property.

A review of available aerial photographs dating back to 1934 showed that the Phase One Property consisted of agricultural land and a residential dwelling. To the best of Pinchin's knowledge, the Phase One Property was developed with the former residential dwelling from as early as 1934.



The use of the property at this time was for residential and agricultural purposes, and it is assumed that it was used for residential and agricultural purposes until between 1974 and 1985, when the former residential dwelling was demolished and the property was vacant agricultural land. Various mobile construction trailers were constructed at the Site between 2013 and 2015, based on a review of aerial photographs provided by Google Earth™.

To the best of Pinchin's knowledge, no fixed buildings or structures have been constructed on the Phase One Property prior to 2016, based on a review of a 2016 aerial photograph that showed the Phase One Property to have a collection of what appeared to be construction trailers similar to present-day which are located in the south portion of the North parcel.

The date of the first developed use of the Phase One Property was determined through a review of city directories, FIPs, aerial photographs and previous reports. No other information was reviewed by Pinchin during the records review, or obtained during the Site reconnaissance or interviews which would have resulted in a different interpretation of the date of first developed use of the Phase One Property.

4.1.3 Fire Insurance Plans

Pinchin contacted Opta Information Intelligence (Opta) to obtain FIPs related to the Phase One Property and the Phase One Study Area. A response was received from Opta dated March 13, 2018, which indicated that no FIPs for the Phase One Property and Phase One Study Area were available. The Opta response is provided in Appendix E.

4.1.4 Chain of Title

A chain of title search was not completed for the Phase One ESA. The available historical records reviewed by Pinchin included aerial photographs from 1934, 1951, 1965, 1974, 1985, 2004, 2009, 2013, 2015, 2016, 2017, 2019, 2021 and 2023, and city directories for various years between 1969 and 2000. These records provided sufficient information to trace the owners of the Phase One Property back to the date of first developed use, and it was Pinchin's opinion that a chain of title search would not provide any additional information regarding the environmental condition of the Phase One Property.

4.1.5 Environmental Reports

The following previous environmental reports for the Phase One Property provided by the Client and/or prepared by Pinchin were reviewed by Pinchin:

- Report entitled "*Phase I Environmental Site Assessment, Agricultural Land Framgard Property, Northwest Corner of Regional Road 25 and Britannia Road, Part of Lot 6, Concession 2 NS, Milton, Ontario*", prepared by AMEC Earth & Environmental, a Division of AMEC Americas Limited (AMEC) for Mattamy (Milton West) Limited. and dated October 20, 2006 (2006 AMEC Phase I ESA Report).



- Report entitled “*Phase I Environmental Site Assessment, Framgard Property, Regional Road 25 and Britannia Road, Milton, Ontario*”, prepared by Pinchin for Mattamy Developments Corp. c/o Shad & Associates Inc. and dated March 15, 2018 (2018 Pinchin Phase I ESA Report).

A summary of the salient information identified in the reports is provided below.

2006 AMEC Phase I ESA Report

The 2006 AMEC Phase I ESA Report was included a review of readily available historical records and reasonably ascertainable regulatory information, a Site reconnaissance, interviews, an evaluation of information and reporting. Based on Pinchin’s review of the 2006 AMEC Phase I ESA Report, the following salient information was noted:

- The report was prepared for a larger property, which included the Site. At the time of the Site reconnaissance, the Phase One Property was used for agricultural purposes.
- The Phase One Property was originally developed with two single-family residential dwellings prior to 1934, with the remainder of the Site reportedly used for agricultural purposes. Between 1975 and 1985, the structures were demolished, and material was moved off Site.
- The dwelling located at 6110 Regional Road 25 had one fuel oil AST situated adjacent to the south of the dwelling. This AST is located approximately 20 m north of the Phase One Property and is situated hydraulically upgradient relative to the inferred groundwater flow direction. This AST is considered a PCA (PCA-1), but is not considered to result in subsurface impacts at the Phase One Property given the separation distance between the AST and the Phase One Property and that the AST was likely mounted to a concrete pad, thus minimizing any potential impacts to the subsurface. Furthermore, no records of spills/releases were reported for this property, as such, it is the QPs opinion that this AST does not result in an APEC.
- A private fuel outlet with one 9,092-litre (L) diesel underground storage tank was situated at 6009 Regional Road 25 in 1979. This property is situated approximately 45 m northeast of the Phase One Property and is located hydraulically transgradient relative to the inferred groundwater flow direction. This UST is considered a PCA (PCA-2); however, does not result in an APEC at the Phase One Property, given the distance between this property and the Phase One Property and its transgradient location relative to the inferred groundwater flow direction.



The results of the 2006 AMEC Phase I ESA Report indicated that there were no significant potential environmental concerns associated with the current and historical use of the Site and adjacent properties and as such, no further environmental assessment work was recommended.

2018 Pinchin Phase I ESA Report

The Phase I ESA completed by Pinchin in March 2018 was completed in general accordance with the CSA document entitled "*Phase I Environmental Site Assessment*" (CSA Document Z768-01), dated November 2001 (reaffirmed 2022), which included a review of readily available historical records and reasonably ascertainable regulatory information, a Site reconnaissance, interviews, an evaluation of information and reporting. The Phase I ESA was completed for a larger property, which included the Site.

As part of the 2018 Pinchin Phase I ESA Report, Pinchin also reviewed the following previous reports for the larger property which included the Site:

- Report entitled "*Phase I Environmental Site Assessment, Northwest Corner of Regional Road 25 and Britannia Road, Milton, Ontario*", prepared for Mattamy (Milton West) Limited c/o Shad and dated June 9, 2011 (2011 Pinchin Phase I ESA Report);
- Document entitled "*Ontario Ministry of the Environment - Record of Site Condition #114328*" prepared by Pinchin and dated June 27, 2011 (2011 Pinchin RSC); and
- Letter entitled "*Acknowledgement of Filing of Record of Site Condition (RSC), RSC Number 114328, IDS Filing Number 7225-8JC3PK*" prepared by the Ontario Ministry of the Environment (currently the Ministry of the Environment, Conservation and Parks (MECP)) and dated June 30, 2011 (MECP RSC Acknowledgement Letter).

Based on Pinchin's review of the 2011 Pinchin Phase I ESA Report, the following was noted:

- The Phase I ESA completed by Pinchin in June 2011 consisted of historical reviews, a review of surrounding properties, a regulatory database search, and interviews as well as an exterior assessment of the Site, including parcels of land currently developed with a residential subdivision located northwest and southwest of the Site.
- The results of the 2011 Pinchin Phase I ESA Report indicated that there were no significant potential environmental concerns associated with the current and historical use of the Site and adjacent properties and as such, no further environmental assessment work was recommended.



Based on Pinchin's review of the 2011 Pinchin RSC, the following was noted:

- Based on the findings of the 2011 Pinchin Phase I ESA Report, Pinchin prepared the online forms to file an RSC with the MECP. The RSC indicated that the current property use was agricultural and that the intended property use was residential. The area of the lands associated with the RSC was 41.7 hectares (which includes the Site).

Based on Pinchin's review of the MECP RSC Acknowledgement Letter, the following was noted:

- The letter indicated that the MECP acknowledged the filing of the RSC for the property, including the Site on June 30, 2011 and that the RSC was filed on the Environmental Site Registry (see section 4.2.1.10).

The results of the 2018 Pinchin Phase I ESA Report indicated that there were no significant potential environmental concerns associated with the current and historical use of the Site and adjacent properties and as such, no further environmental assessment work was recommended.

4.1.5.1 Previous Environmental Report Summary

Based on Pinchin's review of the above-referenced previous environmental reports, no PCAs were identified within the Phase One Study Area at the Phase One Property.

The following PCAs were identified in the reviewed reports within the Phase One Study Area, outside of the Phase One Property, but are not considered to result in APECs at the Phase One Property:

- One fuel oil AST at 6110 Regional Road 25, located approximately 20 m north of the Phase One Property (PCA-1).
- One historical diesel UST at 6009 Regional Road 25, located approximately 45 m northeast of the Phase One Property (PCA-2).

4.2 Environmental Source Information

Pinchin reviewed the historical use of the Phase One Study Area through the use of publicly available archives and databases, as well as through requesting information from regulatory agencies. The following provides a summary of the information obtained from these sources.

4.2.1 Environmental Database Search – ERIS

Pinchin retained Environmental Risk Information Services (ERIS) to search all available federal, provincial and private source databases for information pertaining to the Phase One Study Area. Unless otherwise noted, information obtained from the ERIS database search was reviewed for the entire Phase One Study Area. A copy of the ERIS report is provided in Appendix F and the results of the database search are described in the following sections.



4.2.1.1 National Pollutant Release Inventory

Pinchin reviewed the ERIS report for NPRI information and found no records regarding the Phase One Study Area.

4.2.1.2 Ontario Inventory of PCB Storage Sites

The MECP's Waste Management Branch maintains an inventory of PCB storage sites within Ontario. Ontario Regulation 11/82 and Ontario Regulation 347 (O. Reg. 347), made under the EPA, require the registration of inactive PCB storage equipment and/or disposal sites of PCB waste with the MECP. This database contains information on waste quantities, major and minor sites storing liquid or solid waste, and a waste storage inventory.

ERIS completed a search of the Ontario Inventory of PCB Storage Sites for information regarding PCB storage and found no information regarding the Phase One Study Area.

4.2.1.3 National PCB Inventory

Environment Canada maintains an inventory of in-use PCB-containing equipment at federal, provincial and private facilities in Canada, and of out-of-service PCB-containing equipment and PCB waste owned by the federal government or federally regulated industries.

ERIS completed a search of the National PCB Inventory and found no information regarding the Phase One Study Area.

4.2.1.4 Certificates of Approval

ERIS completed a search of the MECP database for information regarding Certificates of Approval (Cs-of-A). The MECP maintains a database of approved Cs-of-A for Air & Noise, Industrial Sewage, Municipal & Private Sewage, Waste Management Systems and Renewable Energy Approvals. Prior to November 1, 2011, the MECP mandated that any facility that released emissions to the atmosphere, discharged contaminants to ground or surface water, provided potable water supplies, or stored, transported or disposed of waste, must have a C-of-A before it could operate lawfully. The MECP no longer issues Cs-of-A, which were replaced by Environmental Compliance Approvals (ECAs) as of November 1, 2011. O. Reg. 153/04 indicates that information from the C-of-A database only needs to be obtained for the Phase One Property and properties adjacent to the Phase One Property.

The ERIS search of the C-of-A database identified no information regarding Cs-of-A for the Phase One Property or for properties adjacent to the Phase One Property.



4.2.1.5 Environmental Compliance Approvals, Permits To Take Water and Certificates of Property Use

ERIS completed a search of the MECP database for information regarding ECAs, permits including Permits To Take Water (PTTWs) and Certificates of Property Use (CPUs). O. Reg. 153/04 indicates that information from these databases only needs to be obtained for the Phase One Property and properties adjacent to the Phase One Property. Details regarding these databases are provided in the ERIS report in Appendix F.

The ERIS database search identified no information regarding PTTWs or CPUs for the Phase One Property and properties adjacent to the Phase One Property.

The ERIS search of the ECA database identified two ECAs for the roadways adjacent to the southeast of the Phase One Property. All of these ECAs were for sewage works and no ECAs were identified for discharge to groundwater, which is considered the primary pathway of concern for contaminant impacts on the Phase One Property. As such, Pinchin does not consider the activities related to ECAs at the Phase One Property and properties adjacent to the Phase One Property to represent PCAs.

4.2.1.6 Inventory of Coal Gasification Plants

ERIS searched the following publications prepared for the MECP by Intera Technologies Inc. for information on industrial sites that formerly operated as coal gasification plants, and industrial sites that produced or used coal tar and other related tars:

- *“Inventory of Coal Gasification Plant Waste Sites in Ontario”*, dated April 1987; and
- *“Inventory of Industrial Sites Producing or Using Coal Tar and Related Tars in Ontario”*, dated November 1988.

The ERIS search yielded no records of former coal gasification plants or the production or use of coal tar and related tars within the Phase One Study Area.

4.2.1.7 Environmental Incidents, Orders, Offences and Spills

ERIS completed a search of the various provincial and federal databases for information regarding environmental incidents, orders, offences and spills. O. Reg. 153/04 indicates that information from these databases only needs to be obtained for the Phase One Property and properties adjacent to the Phase One Property. Details regarding the searched databases are provided in the ERIS report in Appendix F.

The ERIS database search revealed no records of environmental incidents, orders, offences or spills for the Phase One Property and two spill records for roadways adjacent to the Phase One Property. These spill records are not considered PCAs given the nature of the material spilled (e.g., biosoils), the volume or that the spill record indicates that impacts to the subsurface were not anticipated.



4.2.1.8 Waste Management Records

Waste Generators

ERIS completed a search of the O. Reg. 347 Waste Generators database for information regarding waste generation. O. Reg. 347 defines a waste generation site as any site, equipment and/or operation involved in the production, collection, handling and/or storage of regulated wastes. A generator of regulated waste is required to register the waste generation site and each waste produced, collected, handled or stored at the site. This database contains the registration number, company name and address of registered generators including the types of hazardous wastes generated. It includes data on waste generating facilities such as drycleaners, waste treatment and disposal facilities, machine shops, electric power distribution, etc. The database search results provide a summary of available waste generation information for the registered sites for all years from 1986 to the present.

O. Reg. 153/04 indicates that information from the Waste Generator database only needs to be obtained for the Phase One Property and properties adjacent to the Phase One Property. However, in addition to the Phase One Property and adjacent off-Site properties, Pinchin reviewed the database for waste generators within 50 m transgradient and 100 m upgradient of the Phase One Property with respect to the inferred groundwater flow direction. The area reviewed will be referred to as the Waste Generator Database Review Area.

The ERIS search of the O. Reg. 347 Waste Generators database found no information regarding the Phase One Property. One other property located within the Waste Generator Database Review Area was listed within the O. Reg. 347 Waste Generators database search results as waste generators. BOT Engineering & Construction Ltd., located at 8066 Britannia Road East, had been registered with the MECP as a generator of waste oils and lubricants as of December 2018 (PCA-3). Based on a review of Pinchin's in-house MECP Waste Generator database, no wastes were generated by this operation. Details regarding the types of waste and timeframe when wastes were generated at this property is provided in the ERIS report in Appendix F.

Based on the location and distance relative to the Phase One Property (i.e., greater than 30 m and/or inferred to be hydraulically downgradient of the Phase One Property) and/or the types of hazardous wastes generated at this property, it is Pinchin's opinion that hazardous waste generation at this property does not result in an APEC at the Phase One Property.

Waste Receivers

ERIS completed a search of the O. Reg. 347 Waste Receivers database for information regarding waste receivers. O. Reg. 347 defines a waste receiving site as any site or facility to which waste is transferred by a waste carrier. A receiver of regulated waste is required to register the waste receiving facility.



This database contains registered receivers of regulated wastes, identified by registration number, company name and address, and includes receivers of waste such as landfills, incinerators, transfer stations, PCB storage sites, sludge farms and water pollution control plants.

O. Reg. 153/04 indicates that information from the Waste Receivers database only needs to be obtained for the Phase One Property and properties adjacent to the Phase One Property. However, in addition to the Phase One Property and adjacent off-Site properties, Pinchin reviewed the database for waste generators within 50 m transgradient and 100 m upgradient of the Phase One Property with respect to the inferred groundwater flow direction. The area reviewed will be referred to as the Waste Receivers Database Review Area.

The ERIS search of the O. Reg. 347 Waste Receivers database found no information regarding the Waste Receivers Database Review Area.

4.2.1.9 Fuel Storage Tanks

ERIS completed a search of various private, provincial and federal databases for information regarding chemical storage tanks, as well as private and retail fuel storage tanks. Details regarding the searched databases are provided in the ERIS report in Appendix F.

The ERIS search of the chemical and fuel storage tank databases found no information regarding the Phase One Study Area within the Phase One Property.

The ERIS search of the chemical and fuel storage tank databases identified the following property within the Phase One Study Area with records of fuel storage tank:

- 6009 Regional Road 25.

Dolby and Few Haulage Ltd. located at 6009 Regional Road 25, had been identified in the *Fuel Storage Tank, Fuel Storage Tank – Historic* and the *Private and Retail Fuel Storage Tanks* databases with one active 9,092-Litres (L) steel single wall diesel underground storage tank (UST) installed in 1979 (PCA-2). This property is located approximately 45 m northeast of the Site and is situated hydraulically transgradient of the Site relative to the inferred groundwater flow direction. As such, Pinchin considers that the likelihood of potential impacts to the Phase One Property due to the storage tank on this property is low and this PCA does not result in APECs at the Phase One Property.

4.2.1.10 Notices and Instruments

ERIS completed a search of the provincial Environmental Registry for records pertaining to proposals, decisions, and exceptions regarding policies, Acts, instruments, or regulations that could significantly affect the environment. ERIS also searched the Record of Site Condition database for filed RSCs.



The ERIS database search of the Environmental Registry and Record of Site Condition database indicated the following for the Phase One Study Area:

- According to the ERIS report, and as noted above, an RSC has been filed for the properties located northwest and southwest of the Site and including the Site. The RSC indicates the following information:
 - The RSC (#114328) was issued on June 9, 2011 and permitted a change of land use from agricultural/other to residential;
 - The Site was a portion of the RSC Site boundary, the total RSC Site boundary was 41.7 hectares;
 - Supporting documents for the RSC included a Phase I ESA completed by Pinchin; and
 - No CPU has been issued under section 168.6 of the Act for the Site.
- According to the ERIS report, an RSC has been filed for the properties located northeast of the Site (i.e., Part of Lot 6, Concession 3, Milton, Ontario). The RSC indicates the following information:
 - The RSC (#113184) was filed on June 20, 2011 and permitted a change of land use from agricultural/other to residential;
 - Supporting documents for the RSC included a Phase I ESA completed by Barenco Inc. and Phase II ESA completed by Golder Associates; and
 - No CPU has been issued under section 168.6 of the Act for the Site.
- No additional records were found in the Environmental Registry and Record of Site Condition database for other properties within the Phase One Study Area.

4.2.1.11 *Areas of Natural Significance*

ERIS reviewed available databases and records to assess whether any parks, wetlands, conservation areas, or other areas of natural significance, are located within the Phase One Study Area. The Area of Natural & Scientific Interest map is included in the ERIS report in Appendix J. In addition, Pinchin reviewed information provided on the Ministry of Natural Resources and Forestry's (MNRF) Natural Heritage Information Centre (NHIC) website.

Pinchin notes that the NHIC database identified the reported presence of two threatened species (i.e., Eastern Meadowlark and Bobolink) within 1 km square investigation grids covering the Phase One Property.



The eastern meadowlark is a bird that typically lives in dense, tall grasslands and can be found in abandoned farm fields, pastures, and wet meadows. It primarily breeds in moderately tall grasslands, such as pastures and hayfields, but are also found in alfalfa fields, weedy borders of croplands, roadsides, orchards, airports, shrubby overgrown fields, or other open areas. The Bobolink is a bird that is found in grasslands and hayfields, and nests are often constructed in dense grasses. Pinchin reviewed the Cornell Lab of Ornithology eBird database (Cornell, 2024) for the Phase One Study Area and did not identify any sightings of these species on or within 250 m of the Phase One Property. Therefore, for the purposes of this report, these species are unlikely to be present on or within the Phase One Study Area.

4.2.1.12 *Landfill Information*

ERIS reviewed available private and provincial databases for records of any current or inactive landfills and waste disposal sites within the Phase One Study Area. Details regarding the searched databases are provided in the ERIS report in Appendix F.

The ERIS search of the landfill and waste disposal sites databases found no information regarding the Phase One Study Area.

4.2.2 *Ministry of the Environment, Conservation and Parks Freedom of Information Search*

The MECP Freedom of Information and Protection of Privacy Office in Toronto, Ontario was contacted to determine if records exist for environmental matters such as orders, spills, previous investigations, prosecutions, registered PCB waste storage sites, waste generators, waste receivers, Cs-of-A and ECAs associated with the Phase One Property.

The search was requested on January 18, 2023 and a response was received from the MECP on January 24, 2023. The MECP response indicated that no records were available for the Phase One Property.

A copy of the MECP response is provided in Appendix G.

4.2.3 *Technical Standards and Safety Authority Search*

The TSSA is the regulatory body that governs the safe handling and storage of fuel in Ontario. All storage of gasoline, diesel and fuel oil is subject to the Technical Standards and Safety Act. The Technical Standards and Safety Act and its relevant documents and regulations (e.g., *Liquid Fuels Handling Code*, *Ontario Regulation 213/01 – Fuel Oil*, *Ontario Regulation 217/01 – Liquid Fuels*) require that all fuel storage devices such as ASTs and USTs be registered with the TSSA.



Pinchin contacted the TSSA to determine whether any ASTs or USTs are, or were, registered for the Phase One Property, and to determine whether any records of regulatory non-compliance exist. A letter response was issued by the TSSA on January 29, 2023 indicating that following a search of the TSSA files, no outstanding instructions, incident reports, fuel oil spills or contamination records, or records of registered ASTs or USTs were found for the Phase One Property or the off-Site properties listed above.

A copy of the TSSA response is provided in Appendix H.

4.2.4 Property Underwriters' Reports and Plans

Property Underwriters' Reports (PURs) provide detailed information on a site-specific basis, including descriptions of building construction, heating sources, production processes, and the presence of any hazardous chemicals or materials which may have been historically stored on the Phase One Property. They also indicate the presence of environmental hazards such as electrical rooms, transformers, boilers and storage tanks. Information provided on Property Underwriters' Plans (PUPs) includes the location, capacity, and contents of ASTs, USTs, chemical storage and other forms of environmental hazards.

Pinchin contacted Opta to obtain copies of PURs and PUPs related to the Phase One Property. A response was received from Opta dated March 13, 2018, which indicated that no PURs or PUPs for the Phase One Property were available. The Opta response is provided in Appendix E.

4.2.5 City Directories

As part of the 2018 Pinchin Phase I ESA Report, city directories for the years 1969/1970 to 2000 were reviewed by Pinchin at the Library and Archives of Canada in Ottawa, Ontario for the area within 100 m of the Phase One Property (City Directory Search Area). It should be noted that no city directories were available for the Town of Milton subsequent to 2000 and that city directories were not obtained for properties situated south of the Phase One Property.

Based on Pinchin's review of the above-noted city directories, no PCAs were identified at the Phase One Property.

In general, the city directories indicated that the properties in the City Directory Search Area have been historically occupied by residential and commercial land uses since approximately 1969/1970. Based on Pinchin's review of the above-noted city directories, no PCAs, including historical dry cleaning operations, RFOs or other operations of potential environmental concern, were identified in the City Directory Search Area.



4.3 Physical Setting Sources

4.3.1 Aerial Photographs

Pinchin reviewed aerial photographs of the Phase One Property and surrounding properties within the Phase One Study Area to assess the potential for historical PCAs. Copies of aerial photographs dated 1934, 1951, 1965, 1974, 1985 and 2021 were obtained from ERIS and reviewed by Pinchin. In addition, Pinchin reviewed Google Earth™ Satellite Imagery dated 2004, 2009, 2013, 2015, 2016, 2017, 2019 and 2023. The 1934 aerial photograph was the earliest available aerial photograph of the Phase One Study Area.

Efforts were made by Pinchin to obtain aerial photographs that:

- Illustrated the period between initial development of the Phase One Property to the present.
- Identified buildings and structures present on the Phase One Property since initial development.
- Identified PCAs within the Phase One Study Area.
- Identified APECs on the Phase One Property.

It should be noted that accurate details could not be determined from some of the aerial photographs due to the large reference scale and the low resolution of the photographs.

A summary of information obtained with respect to the Phase One Property from a review of the available aerial photography is provided in the following table:

Year of Photograph	Phase One Property
1934, 1951, 1965 1974	The Site appears to consist of vacant, agricultural land with an inferred residential building within the northeast portion of the Site. A tributary to Sixteen Mile Creek transects the northwestern portion of the Site and is oriented in a north-south direction and crosses the southwestern portion of the Site oriented in a northwestern to southeastern direction.
1985, 2004, 2009 and 2013	The Site appears to consist of vacant, agricultural land. A tributary to Sixteen Mile Creek transects the northwestern portion of the Site and is oriented in a north-south direction and crosses the southwestern portion of the Site oriented in a northwestern to southeastern direction.
2015	The Site appears to consist of vacant undeveloped land with areas of land disturbance that likely resulted from the development that is visible on the adjacent properties to the northwest and southwest. A collection of inferred construction trailers, similar to the present-day, were located on the south portion of the North Block. A tributary to Sixteen Mile Creek transects the northwestern portion of the Site and is oriented in a north-south direction and crosses the southwestern portion of the Site oriented in a northwestern to southeastern direction.



Year of Photograph	Phase One Property
2016 and 2017	The Site appears to consist of vacant undeveloped land with areas of land disturbance that likely resulted from the development that is visible on the adjacent properties to the northwest and southwest. A collection of inferred construction trailers, similar to the present-day, were located on the south portion of the North Block. The tributary to Sixteen Mile Creek no longer transects the northwestern and southwestern portions of the Site.
2019, 2021 and 2023	Similar as above, except the areas of land disturbance are no longer visible and now consist of vegetated land.

The aerial photograph review did not identify any PCAs within the Phase One Study Area, including the Phase One Property. Copies of the aerial photographs of the Phase One Property and surrounding area are provided in Appendix I.

4.3.2 *Topography, Hydrology and Geology*

The elevation of the Phase One Property, based on information obtained from the Ontario Base Map series, is approximately 186.85 m above mean sea level (mamsl). The general topography in the local and surrounding areas is generally flat with a slight grade downwards in elevation to the southeast. No bedrock outcrops were observed on-Site or in the surrounding area. Based on data from the Water Well Information System database, the overburden thickness on-Site (i.e., depth to bedrock) is approximately 16.76 m.

A review of the available physiographical data indicates that the Phase One Property and the surrounding properties located within the Phase One Study Area are located within Halton Till plains with the primary native material consisting of silt or clay till with shallow lacustrine sediments of Lake Peel. Bedrock is expected to consist of shale, limestone, dolostone and siltstone of the Queenstone Formation at an elevation of 170.09 mamsl. The topography is considered to be mainly flat to rolling low local relief with dry surface water drainage conditions.

Based on general hydrogeological principles and Pinchin's familiarity with subsurface conditions at and near the Phase One Property and the surrounding properties within the Phase One Study Area, the unconfined groundwater beneath the Phase One Property is expected to flow in a southeasterly direction. No water bodies are located within the Phase One Study Area, with the exception of a tributary of Sixteen Mile Creek situated adjacent to the southwest perimeter of the Site. The tributary flows southeast and discharges into Sixteen Mile Creek, located approximately 3 kilometers (km) southeast of the Site. Sixteen Mile Creek flows southeast and discharges into Lake Ontario, located approximately 15 km southeast of the Site at an elevation of approximately 74 mamsl.

Copies of pertinent maps, illustrating local topographical, hydrogeological and drainage features are provided in Appendix J.



4.3.3 *Fill Materials*

The historical records review provided no information regarding the presence of fill material at the Phase One Property.

Although the Phase One ESA did not identify any historical or current fill material at the Phase One Property, potential future development plans should incorporate the appropriate procedures for the characterization of soils that may require off-Site disposal. Further assessment and/or costs may be incurred through re-development of the Phase One Property and/or change in land use scenarios.

4.3.4 *Water Bodies, Areas of Natural Significance and Groundwater Information*

No water bodies were identified on the Phase One Property or on surrounding properties within the Phase One Study Area, with the following exceptions:

- A tributary of Sixteen Mile Creek is located adjacent to the southwest portion of the Phase One Property and flows in a northwest to southeast direction; and
- Two stormwater management ponds and a storm water buffer is located adjacent to the northwest portion of the Phase One Property.

A review of the Area of Natural & Scientific Interest map prepared by ERIS (see Appendix J) and information provided on the MNRF's NHIC website did not identify any provincial parks, wetlands, conservation areas, or other areas of natural significance, within the Phase One Study Area. Pinchin notes that Sixteen Mile Creek is located approximately 470 m northeast of the Phase One Property, which is classified as a Natural Heritage System Area under the Greenbelt Plan. However, this area is outside of the Phase One Study Area.

A review of the MECP Source Protection Information Atlas and the municipal plan for the Town of Milton and Halton Region indicated that the Phase One Study Area is not located in whole or in part within a well head protection area or other designation identified by the Town of Milton and Halton Region for the protection of groundwater.

It is Pinchin's understanding that a portion of the Phase One Property (occupied by construction trailers) and all other properties within the Phase One Study Area are serviced by a municipal drinking water system provided by the Region of Halton with Lake Ontario as the water source.

The Water Well Information System database search completed by ERIS identified one water well used for human consumption at the Phase One Property and two water wells used for human consumption within the Phase One Study Area outside of the Phase One Property. Details regarding these wells are provided in the ERIS report in Appendix F and their locations are shown on Figure 2.



4.3.5 Well Records

A search of the Water Well Information System database by ERIS identified five water well records for the Phase One Property. A summary of pertinent information included in the ERIS report with respect to these wells is provided in the following table:

MECP Well ID (ERIS ID)	Location	Stratigraphy	Approximate Depth to Bedrock	Approximate Depth to Water Table
7308698 (WWIS-10)	Within the northeast portion of the Phase One Property	Topsoil (0-1.52 mbgs) Silt and sand (1.52-3.1 mbgs) Silt and gravel (3.1-7.62 mbgs)	Not encountered (> 7.62 mbgs)	Unknown
7308696 (WWIS-11)	Within the northwest portion of the Phase One Property	Topsoil (0-1.52 mbgs) Silt and sand (1.52-3.1 mbgs) Silt and gravel (3.1-7.62 mbgs)	Not encountered (> 7.62 mbgs)	Unknown
7308697 (WWIS-9)	Within the west-central portion of the Phase One Property	Topsoil (0-1.52 mbgs) Silt and sand (1.52-3.1 mbgs) Silt and gravel (3.1-7.62 mbgs)	Not encountered (> 7.62 mbgs)	Unknown
7308695 (WWIS-4)	Within the southwest portion of the Phase One Property	Topsoil (0-1.52 mbgs) Silt and sand (1.52-3.1 mbgs) Silt and gravel (3.1-7.62 mbgs)	Not encountered (> 7.62 mbgs)	Unknown
2803422 (WWIS-3)	Within the south portion of the Phase One Property	Brown clay (0-4.88 mbgs) Grey clay (4.88-7.32 mbgs) Grey clay and gravel (7.32-12.19 mbgs) Red shale (16.76-19.81 mbgs)	Encountered from 16.76 to 19.81 mbgs	Static water level encountered at 9.14 mbgs

Additionally, three abandoned well records (MECP well IDs 7238731, 7238733 and 7238732) were noted at the Phase One Property.



The Water Well Information System database search also identified 21 water well records within the Phase One Study Area outside of the Phase One Property. Details regarding these off-Site wells, including stratigraphic information, depth to bedrock and/or depth to the water table, are provided in the ERIS report included in Appendix F.

It is unknown if the water wells currently exist within the Phase One Study Area or have been decommissioned.

4.4 Site Operating Records

The Phase One Property is not an Enhanced Investigation Property (see Section 6.3). As such, site operating records were not reviewed as part of the Phase One ESA.

5.0 INTERVIEWS

Pinchin interviewed individuals knowledgeable of the Phase One Property and its history to obtain or confirm information regarding the environmental condition of the Phase One Property. The following individuals provided information regarding the history of the Phase One Property and the surrounding properties within the Phase One Study Area to the best of their knowledge:

Person Interviewed	Relationship to Phase One Property	Date and Place of Interview	Interview Method
Mr. Walter Oliveira	Senior Warranty Service Manager for Mattamy	January 24, 2023 (Phase One Property)	In-person interview during Site reconnaissance.

Mr. Oliveira was chosen to be interviewed given that he has over eight years of familiarity with the Phase One Property. Mr. Oliveira is referred to herein as the “Site Representative” and accompanied the Pinchin representative (Ms. Jessica Ramos) during the Site reconnaissance.

Pinchin compared the information obtained from the interviews with information obtained from the historical records. The information provided by the interviewees was corroborated by the available historical records. As such, Pinchin has no concerns regarding the validity of the information provided by the individuals interviewed for the Phase One ESA.

With respect to PCAs and APECs, no additional information was obtained from the interviews other than that documented elsewhere in this report.



6.0 SITE RECONNAISSANCE

6.1 General Requirements

A visual assessment of the Phase One Property and the surrounding properties within the Phase One Study Area was conducted for the purpose of identifying the presence of possible PCAs and associated APECs.

The Site reconnaissance was completed on January 24, 2023 by a Pinchin representative (i.e., Ms. Jessica Ramos), under the direct supervision of Pinchin's QP overseeing this project. Ms. Ramos is an Environmental Scientist with more than three years of environmental consulting experience. Pinchin visited the Phase One Property and surrounding properties within the Phase One Study Area to document environmental conditions. During the Site reconnaissance, Pinchin viewed all accessible areas within the Phase One Property and viewed publicly-accessible portions of the adjacent lands for the presence of actual or potential issues of environmental concern.

The Site reconnaissance was conducted between the hours of 11:00 AM and 1:00 PM. During the Site reconnaissance, the weather was sun and cloud, and the ambient temperature was approximately -1° Celsius and the ground was slightly snow covered. The Phase One Property reconnaissance was conducted on foot and consisted of a full walk-through of the property. There were no access restrictions for Pinchin for the Phase One Property. At the time of the Site reconnaissance, the Phase One Property was vacant land with a temporary residential sales office/construction trailer (Site Building) and associated gravel parking.

Photographs taken during the Site reconnaissance that illustrate the interior and exterior of the Site Building, Phase One Property and Phase One Study Area are provided in Appendix C.

6.2 Specific Observations at Phase One Property

6.2.1 Description of Buildings and Structures

During the Site reconnaissance, Pinchin observed one temporary building/structure composed of multiple construction trailers as well as storage sea containers on the Phase One Property. The temporary building structure consisted of various single-storey wood modular construction trailer units connected by hallways and decking and was constructed in approximately 2013. The modular construction trailers were divided into office spaces, lunchroom, washrooms and storage spaces.

A small portion of the Phase One Property outside of the Site Building was comprised primarily of a gravel parking lot.



6.2.2 Description of Below-Ground Structures

There were no below-ground structures present on the Phase One Property at the time of the Site reconnaissance.

6.2.3 Description of Tanks

During the Site reconnaissance, Pinchin did not observe any tanks on the Phase One Property for the purpose of either fuel dispensing or storage, or other unidentified substance storage.

6.2.4 Potable and Non-Potable Water Sources

During the Site reconnaissance, Pinchin did not observe potable or non-potable water sources at the Phase One Property. The temporary Site Building at the Phase One Property is serviced by a municipal water supply via underground piping to Regional Road 25. The remainder of the Phase One Property is currently not serviced by a municipal water supply.

6.2.5 Description and Location of Underground Utilities

A number of temporary underground and overhead utilities were observed at the Phase One Property, including natural gas, telephone and electrical lines, and municipal water and sanitary sewer lines.

The natural gas, water and sanitary sewer services enter the Site Building via underground lines running from Regional Road 25. Telephone and electrical is connect via overhead lines. Stormwater is diverted as overland flow to surrounding areas and into drainage ditches.

The remaining portions of the Phase One Property has remained undeveloped and there are no known underground utilities.

6.2.6 Entry and Exit Points

The main man-door entry/exit point is on the south side of the Site Building adjacent to the parking area. Additional entry/exit points are located on three other sides of the Site.

6.2.7 Details of Heating System

During the Site reconnaissance, Pinchin a combination of natural gas-fired forced air wall mounted heating units and electric baseboard heaters on the roof of the Site Building.

6.2.8 Details of Cooling System

During the Site reconnaissance, Pinchin observed multiple wall-mounted electrically powered air conditioning units. The air conditioners were noted to be a newer model, and as such are not expected to contain ozone-depleting substances (ODSs).

6.2.9 Details of Drains, Pits and Sumps

No pits or sumps were observed at the Phase One Property.



6.2.10 Unidentified Substances within Buildings and Structures

During the Site reconnaissance, Pinchin did not observe any unidentified substances or storage containers holding unidentified substances at the Phase One Property. Small volumes of various cleaning solutions were stored in their original containers on shelves within the storage room in the Site Building. No bulk liquid storage was observed on-Site.

6.2.11 Details of Staining and Corrosion

During the Site reconnaissance, Pinchin did not observe any areas of staining or corrosion inside the Site Building.

6.2.12 Details of On-Site Wells

No water supply or groundwater monitoring wells were observed to be on or within the Phase One Property, with the exception of seven groundwater monitoring wells located throughout the Site (see Figure 2). According to the Site Representative these wells were installed as part of a geotechnical investigation completed at the Site by Shad & Associates Inc. The Site owner did not have any information on the date of installation or construction details of the wells.

6.2.13 Details of Sewage Works

During the Site reconnaissance, Pinchin did not observe any sewage works or evidence of sewage disposal on the Phase One Property, with the exception of a main sanitary sewer pipe that runs underground from the Site Building and connects to the municipal sewer under Regional Road 25.

6.2.14 Details of Ground Cover

During the Site reconnaissance, Pinchin visually inspected the Phase One Property ground cover. Vacant overgrown and vegetated agricultural fields make up the majority of the Phase One Property with the exception of the south portion of the northern block which is occupied by the Site Building and associated gravel parking area.

6.2.15 Details of Current or Former Railways

No current or former railway infrastructure was observed on the Phase One Property.

6.2.16 Areas of Stained Soil, Vegetation and Pavement

During the Site reconnaissance, Pinchin did not observe any areas of stained soil, vegetation or pavement on the Phase One Property.

6.2.17 Areas of Stressed Vegetation

During the Site reconnaissance, Pinchin did not observe any areas of stressed vegetation on the Phase One Property.



6.2.18 Areas of Fill and Debris Materials

No obvious areas where fill material or debris have been placed or graded were observed by Pinchin at the Phase One Property.

6.2.19 Potentially Contaminating Activities

A PCA is defined by O. Reg. 153/04 as a “use or activity set out in Column A of Table 2 of Schedule D that is occurring or has occurred in a Phase One Study Area” including the Phase One Property.

Pinchin did not identify any current PCAs at the Phase One Property during the Site reconnaissance.

6.2.20 Unidentified Substances Outside Buildings and Structures

During the Site reconnaissance, Pinchin did not observe any unidentified substances or storage containers holding unidentified substances on the exterior of the Phase One Property.

6.2.21 Surrounding Land Uses

During the Site reconnaissance, Pinchin conducted a visual assessment of publicly-accessible portions of the Phase One Study Area for the presence of PCAs. The properties in the Phase One Study Area have various land uses, including agricultural and residential. Land use types within the Phase One Study Area are presented on Figure 3.

The following table summarizes the land use on adjacent properties at the time of the Site reconnaissance:

Direction Relative to Phase One Property	Location Relative to Inferred Groundwater Flow Direction	Description of Property Use	Property Use	Potential Contribution to PCA and/or APEC
Northeast	Transgradient	Residential property at (#6110) with historical AST (PCA-1), followed by Regional Road 25 followed by agricultural in the north and residential/historical private diesel UST (#6009-PCA-2) in the south.	Agricultural/ Residential	Historical AST at #6110 and historical diesel UST at #6009 represents PCAs but does not result in an APEC.
Southeast	Downgradient	Intersection of Regional Road 25 and Britannia Road followed by a residential property at #8066 Britannia Road occupied by a construction company (registered waste generator of waste oils and lubricants – PCA-3) followed by agricultural.	Residential/ Agricultural	#8066 registered as a waste generator represents a PCA but does not result in an APEC.



Direction Relative to Phase One Property	Location Relative to Inferred Groundwater Flow Direction	Description of Property Use	Property Use	Potential Contribution to PCA and/or APEC
Southwest	Transgradient	A tributary of Sixteen Mile Creek followed by single dwelling residential homes.	Residential	Land uses are not considered to represent PCAs.
Northwest	Upgradient	Storm water retention ponds followed by single dwelling residential homes.	Residential	Land uses are not considered to represent PCAs.

No PCAs were observed at the time of the Site reconnaissance within the rest of the Phase One Study area.

6.3 Enhanced Investigation Property

O. Reg. 153/04 defines an “Enhanced Investigation Property” as a property that is being used or has been used, in whole or in part, in the following manner:

- For an industrial use or;
- For any of the following commercial uses:
 - As a garage;
 - As a bulk liquid dispensing facility, including a gasoline outlet; or
 - For the operation of dry cleaning equipment.

The findings of this Phase One ESA have not documented any of the above land uses as occurring at the Phase One Property, and the Phase One Property is therefore not an Enhanced Investigation Property.

6.4 Written Description of Investigation

The Phase One ESA completed by Pinchin included investigations of the Phase One Property and the Phase One Study Area outside of the Phase One Property pursuant to Sections 13 and 14 of Schedule D of O. Reg.153/04. The main objective of these investigations was to identify PCAs at the Phase One Property or within the Phase One Study Area outside of the Phase One Property that could have resulted in APECs at the Phase One Property.

6.4.1 Phase One Property

The investigation of the Phase One Property consisted of the following components:

- Review of available historical records, including previous environmental reports, ERIS regulatory search, information obtained through MECP FOI and TSSA requests, city directories, aerial photographs.



- A Site reconnaissance completed on January 24, 2023 by Ms. Jessica Ramos of Pinchin that included an assessment of structures at the Phase One Property and the exterior of the Phase One Property.
- Interviews with individuals knowledgeable of the history and operations at the Phase One Property.
- Review of mapping provided by ERIS and information provided on-line by the MNR for the presence of areas of natural significance.

Pinchin's investigation of the Phase One Property did not identify any PCAs.

No areas of natural significance were identified at the Phase One Property.

Pinchin's investigation identified the presence of one well at the Phase One Property that currently supplies water for human consumption.

6.4.2 Phase One Study Area Outside of Phase One Property

The investigation of the Phase One Study Area outside of the Phase One Property consisted of the following components:

- Review of available historical records, including ERIS regulatory search, city directories and aerial photographs.
- Visual inspection of properties from publicly-accessible areas for evidence of PCAs and water bodies.
- Review of mapping provided by ERIS and information provided on-line by the MNR for the presence of areas of natural significance.

Pinchin's investigation of the Phase One Study Area outside of the Phase One Property identified no PCAs that have the potential to impact soil and/or groundwater quality at the Phase One Property given their proximity to the Phase One Property, their upgradient locations relative to the inferred groundwater flow direction in the Phase One Study Area and/or the nature of operations and potential contaminants related to these operations. A total of three additional PCAs were identified within the Phase One Study Area outside of the Phase One Property. These additional PCAs are not considered to result in APECs at the Phase One Property given the distance from the PCAs to the Phase One Property, their downgradient or transgradient locations relative to the inferred groundwater flow direction in the Phase One Study Area and/or the nature of operations and potential contaminants related to these operations. The descriptions and locations of these PCAs are provided in Table 2.

No areas of natural significance were identified within the Phase One Study Area outside of the Phase One Property.



Pinchin's investigation identified two water wells used for human consumption within the Phase One Study Area.

Based on a cursory review of the properties greater than 250 m (i.e., outside of the Phase One Study Area), but less than 1 km, from the Phase One Study Area, Pinchin did not note or observe any significant contaminating properties that should be included as part of this assessment (i.e., landfills, large industrial manufacturers, etc.).

Plans identifying the locations of the off-Site PCAs for this Phase One ESA are provided on Figure 4.

7.0 REVIEW AND EVALUATION OF INFORMATION

7.1 Current and Past Uses

The current and past land uses of the Phase One Property are listed in Table 1. To the best of Pinchin's knowledge, the Phase One Property was developed with the former residential dwelling from as early as 1934. The use of the property at this time was for residential and agricultural purposes, and it is assumed that it was used for residential and agricultural purposes until between 1974 and 1985, when the former residential dwelling was demolished and the property was vacant agricultural land. Various mobile construction trailers were constructed at the Site between 2013 and 2015, based on a review of aerial photographs provided by Google Earth™.

It is Pinchin's opinion that the date of the first developed use of the Phase One Property was prior to 1934, with the construction of a residential building on the Phase One Property. The date of the first developed use of the Phase One Property was determined through a review of aerial photographs, previous reports and a city directory search, which was completed for the property to its earliest time of ownership and possible development. No other historical records were available to Pinchin that provided information for determining the date of first developed use of the Phase One Property.

7.2 Potentially Contaminating Activities

Table 2 summarizes the descriptions and locations of all PCAs as defined by O. Reg. 153/04 that were identified by Pinchin within the Phase One Study Area. The following presents a summary of these PCAs:

- A total of three off-Site PCAs were identified within the Phase One Study Area and are not considered to result in APECs at the Phase One Property given the distance from the PCAs to the Phase One Property, their downgradient or transgradient locations relative to the inferred groundwater flow direction in the Phase One Study Area and/or the nature of operations and potential contaminants related to these operations.

7.3 Areas of Potential Environmental Concern

No APECs as defined by O. Reg. 153/04 were identified by Pinchin at the Phase One Property.



The rationale used by the QP in assessing the available information to determine whether PCAs exist or have existed within the Phase One Study Area, including the Phase One Property, that represent an APEC at the Phase One Property has been provided in the preceding report sections. In general, the potential for environmental impacts to the Phase One Property was evaluated using a combined probability for a source to contaminate, and the ability of contaminants to migrate on, or to the Phase One Property. For example, a gasoline UST located on the Phase One Property, or on a property in close proximity and/or upgradient of the Phase One Property, would exhibit a high potential for contamination (and is therefore considered a PCA resulting in an APEC at the Phase One Property) since gasoline is highly mobile in the subsurface. In contrast, shallow soil/fill with metals impacts located on a property adjacent to the Phase One Property would be considered to have a low potential for contamination given that metals generally have low mobility in the subsurface (and would not be considered a PCA resulting in an APEC at the Phase One Property). Furthermore, non-adjacent properties with PCAs located downgradient or transgradient of the Phase One Property generally do not result in APECs at the Phase One Property. Groundwater is the media through which contaminants typically migrate from property to property, and if the source of the contaminant is downgradient or transgradient of the Phase One Property, contaminated groundwater from this source cannot migrate to the Phase One Property and the downgradient or transgradient PCA would not be considered to result in an APEC at the Phase One Property.

The evaluation of the presence/absence of APECs at the Phase One Property was based upon the analysis of available documents, records and drawings, and personal interviews. In evaluating the Phase One Property and Phase One Study Area, Pinchin has relied in good faith on information provided by other individuals or sources as noted in this report. Pinchin has assumed that the information provided is factual and accurate, and has no reason to believe that any of the information provided in the available documentation or obtained through interviews is not factual or inaccurate.

Pinchin is not aware of any additional information that would alter the conclusions regarding the presence/absence of APECs at the Phase One Property.

7.4 Phase One Conceptual Site Model

A conceptual site model (CSM) has been created to provide a summary of the findings of the Phase One ESA. The Phase One CSM is summarized in Figures 1 through Figure 4 which illustrate the following features within the Phase One Study Area, where present:

- Existing buildings and structures.
- Water bodies located in whole or in part within the Phase One Study Area.
- Areas of natural significance located in whole or in part within the Phase One Study Area.
- Drinking water wells located at the Phase One Property.



- Land use of adjacent properties.
- Roads within the Phase One Study Area.
- PCAs within the Phase One Study Area, including the locations of tanks.
- APECs at the Phase One Property.

The following provides a narrative summary of the Phase One CSM:

- The Phase One Property is an irregularly-shaped parcel of land that consists of two parcels; north and south of Etheridge Avenue, which are approximately 10.29 acres (4.16 hectares) in area located at the northwest corner of the intersection between Regional Road 25 and Britannia Road West in Milton, Ontario. The north parcel holds municipal address of 6096 Regional Road 25 and the south parcel holds no municipal address. The Phase One Property is improved with various construction trailers (Site Buildings), which are located in the south portion of the north parcel of the Phase One Property. The Phase One Property has been used for agricultural purposes since at least 1934. There is no record of industrial use or of a commercial use (e.g., garage, bulk liquid dispensing facility or dry cleaner) that would require classifying the Phase One Property as an Enhanced Investigation Property.
- Water bodies located within the Phase One Study Area consisted of a tributary of Sixteen Mile Creek situated adjacent to the southwest perimeter of the Site. The tributary flows southeast and discharges into Sixteen Mile Creek, located approximately 3 km southeast of the Site. Sixteen Mile Creek flows southeast and discharges into Lake Ontario, located approximately 15 km southeast of the Site.
- No areas of natural significance were identified within the Phase One Study Area.
- A drinking water supply well installed in 1970 was present on the Phase One Property. It is unknown if this well is currently used; however, it is noted as a domestic water well for human consumption.
- Regional Road 25 is located adjacent to the northeast of the Site and Britannia Road West it located adjacent to the southeast of the Site. The adjacent properties to the northwest are developed with a stormwater management pond and stormwater buffer and the property adjacent to the southwest contain a tributary of Sixteen Mile Creek, followed by residential dwellings. The historical information shows no record of any previous use of the adjacent properties other than for possible agricultural purposes.



- No PCAs were identified at the Phase One Property and three PCAs were identified within the Phase One Study Area, outside of the Phase One Property. As shown on Figure 4, the off-Site PCAs are a fuel oil AST located approximately 20 m north of the Phase One Property (6110 Regional Road 25), a private fuel outlet with one diesel UST located approximately 30 m northeast of the Phase One Property (6009 Regional Road 25) and the historical generation of hazardous waste approximately 80 m southeast of the Phase One Property (8066 Britannia Road). Groundwater flow within the Phase One Study Area is interpreted to be to the southeast and the off-Site PCAs are inferred to be down/transgradient of the Phase One Property, with the exception of the fuel oil AST at 6110 Regional Road 25. However, this fuel oil AST is not considered to result in subsurface impacts at the Phase One Property given the separation distance between the AST and the Phase One Property, no records of spills/releases associated with the AST/property and that the AST was likely mounted to a concrete pad, thus minimizing any potential impacts to the subsurface. Given that these PCAs are located at down/transgradient properties and/or there is minimal potential for subsurface impacts to occur, the off-Site PCAs are not considered to result in APECs at the Phase One Property. COPCs associated with the off-Site PCAs are not a concern to the Phase One Property because there are no APECs at the Phase One Property.
- Underground utilities at the Phase One Property include natural gas, communication and electrical lines, and municipal water and sanitary sewer services to the Site. The natural gas services enters the construction trailers via underground lines running from Regional Road 25. Water and sanitary sewer services were not observed; however, they are inferred to service the construction trailers via underground lines running from Regional Road 25. Communication and electrical is connect via overhead lines. Stormwater is diverted as overland flow to surrounding areas and into drainage ditches. The remaining portions of the Phase One Property consisted of undeveloped agricultural land and there are no known underground utilities. Plans were not available to confirm the depths of these utilities but they are estimated to be located approximately 0.5 to 2 mbgs. The depth to groundwater at the Phase One Property is estimated to be approximately 9.14 mbgs, and the utility corridors are expected to be well above the water table and would not act as preferential pathways for contaminant distribution and transport in the event that shallow subsurface contaminants exist at the Phase One Property.



- The Phase One Property and the surrounding properties located within the Phase One Study Area are located within Halton Till plains with the primary native material consisting of silt or clay till with shallow lacustrine sediments of Lake Peel. Bedrock is expected to consist of shale, limestone, dolostone and siltstone of the Queenstone Formation at a depth of approximately 16.76 mbgs.
- The Phase One Property is relatively flat with little relief. The area surrounding the Phase One Property slopes gradually to the southeast. Local and regional groundwater flow is inferred to be to the southeast, based on the topography of the area surrounding the Phase One Property and the location of Sixteen Mile Creek and Lake Ontario.

There were no deviations from the Phase One ESA requirements specified in O. Reg. 153/04 or absence of information that have resulted in uncertainty that would affect the validity of the Phase One CSM.

8.0 CONCLUSIONS

Pinchin conducted this Phase One ESA in accordance with Part VII and Schedule D of O. Reg. 153/04. The purpose of the Phase One ESA was to assess the potential presence of environmental impacts at the Phase One Property due to activities at and near the Phase One Property.

The review of information obtained from historical records, interviews and a Site reconnaissance completed by Pinchin for the Phase One ESA did not identify any PCAs at the Phase One Property or within the Phase One Study Area outside of the Phase One Property (i.e., off-Site) that are considered to result in APECs at Phase One Property. Three off-Site PCAs were identified but these PCAs are not considered to result in APECs at the Phase One Property given their distance from the Phase One Property and/or their downgradient or transgradient location with respect to the inferred groundwater flow direction at the Phase One Property. Based on these findings, nothing was identified that is likely to have resulted in impacts to the soil and groundwater at the Phase One Property that would require the completion of a Phase Two ESA. As such, it is Pinchin's opinion that the Phase One Property is suitable for the intended future residential land use.

It should be noted that the references and sources for the information used in evaluating the Phase One Property are provided in the relevant sections of this report. Specific references are also summarized in Section 9.0.

8.1 Signatures

This Phase One ESA was undertaken under the supervision of Francesco Gagliardi, C.E.T., LET, QP_{ESA} in accordance with the requirements of O. Reg. 153/04 to support the filing of an RSC for the Phase One Property.



The conclusions and recommendations provided in this report represent the best judgement of the assessor based on the Site conditions observed on January 24, 2023, and a review of available historical information and information obtained from interviews.

We trust that the information provided in this report meets your current requirements.

8.2 Terms and Limitations

This Phase One ESA was performed in order to identify potential issues of environmental concern associated with the property located on the northwest corner of the intersection between Regional Road 25 and Britannia Road West in Milton, Ontario (Site), at the time of the Site reconnaissance. This Phase One ESA was performed in general compliance with currently acceptable practices for environmental site investigations, and specific Client requests, as applicable to this Site. This report was prepared for the exclusive use of Mattamy (Milton West) Limited (Client) subject to the terms, conditions and limitations contained within the duly authorized proposal for this project. Any use which a third party makes of this report, or any reliance on or decisions to be made based on it, is the sole responsibility of such third parties. Pinchin accepts no responsibility for damages suffered by any third party as a result of decisions made or actions conducted.

If additional parties require reliance on this report, written authorization from Pinchin will be required. Such reliance will only be provided by Pinchin following written authorization from the Client. Pinchin disclaims responsibility of consequential financial effects on transactions or property values, or requirements for follow-up actions and costs. No other warranties are implied or expressed. Pinchin will not provide results or information to any party unless disclosure by Pinchin is required by law.

The information provided in this report is based upon analysis of available documents, records and drawings, and personal interviews. In evaluating the Site, Pinchin has relied in good faith on information provided by other individuals noted in this report. Pinchin has assumed that the information provided is factual and accurate. In addition, the findings in this report are based, to a large degree, upon information provided by the current owner/occupant. Pinchin accepts no responsibility for any deficiency, misstatement or inaccuracy contained in this report as a result of omissions, misinterpretations or fraudulent acts of persons interviewed or contacted, or contained in reports that were reviewed. The scope of work for this Phase One ESA did not include a visual or intrusive investigation for designated substances (e.g., asbestos, mould, PCB-containing electrical equipment, etc.) and, therefore, these materials may be present at the Site.

Pinchin makes no other representations whatsoever, including those concerning the legal significance of its findings, or as to other legal matters touched on in this report, including, but not limited to, ownership of any property, or the application of any law to the facts set forth herein.



With respect to regulatory compliance issues, regulatory statutes are subject to interpretation and these interpretations may change over time.

Ontario Regulation 153/04 does not apply to environmental auditing or environmental management systems. Therefore, with respect to Site operations and conditions, compliance with applicable federal, provincial or municipal acts, regulations, laws and/or statutes was not evaluated as part of the Phase One ESA.



9.0 REFERENCES

The following documents, persons or organizations provided information used in this report:

- Environmental Risk Information Services. “25 Britannia Rd, Milton ON L9T 7G3”, (ERIS Project # 24011000060). January 11, 2024.
- Opta Information Intelligence “Regional Road 25 Britannia Road Milton ON”, dated March 13, 2018 (Opta Order ID: 46509).
- AMEC Ltd. Phase I Environmental Site Assessment, Framgard Property, Northwest Corner of Regional Road 25 and Britannia Road, Part of Lot 6, Concession 2 NS, Milton, Ontario. October 20, 2006.
- Pinchin Ltd. Phase I Environmental Site Assessment, Framgard Property, Regional Road 25 and Britannia Road, Milton, Ontario. March 15, 2018.
- Pinchin RSC #114328. PT LT 6, Con 2 Trafalger New Survey, As in 318742; Milton/Trafalger. Cert. Date: June 9, 2011.
- Province of Ontario. Environmental Protection Act R.S.O. 1990, c. E.19 and Ontario Regulation 153/04: Records of Site Condition – Part XV.1 of the Act. Last amended by Ontario Regulation 274/20 on July 1, 2020.
- Senior Warranty Service Manager for Mattamy Corporation [Site Representative].
- The Atlas of Canada – Surficial Materials:
<http://atlas.nrcan.gc.ca/site/english/maps/environment/land/surficialmaterials/1>
- The Atlas of Canada – Bedrock Geology:
<http://atlas.gc.ca/site/english/maps/archives/3rdedition/environment/land/016?w=4&h=4&l=6&r=4&c=12>.
- Toporama – Topographic Maps: <http://atlas.gc.ca/site/english/maps/topo/map>.
- Canadian Centre for Occupational Health & Safety:
http://www.ccohs.ca/oshanswers/phys_agents/radon.html.
- Canadian Standards Association (CSA) Standard. *CSA Z768-01, Phase I Environmental Site Assessment*, Canadian Standards Association International, November 2001, reaffirmed in 2022.
- Technical Standards & Safety Authority.
- Ministry of the Environment, Conservation and Parks.
- MECP Source Protection Information Atlas
- MECP Brownfields Environmental Site Registry.
- Google Earth™.



Phase One Environmental Site Assessment

Framgard Property, Regional Road 25 and Britannia Road, Milton, Ontario
Mattamy (Milton West) Limited

January 19, 2024
Pinchin File: 321145.001

- Health Canada. "Cross-Canada Survey of Radon Concentrations in Homes – Final Report", dated March 2012.

321145.001 RSC Phase One ESA NW Regional Rd & Britannia Rd Milton ON Jan 19 2024

Template: Master Report for RSC Phase One ESA Report, EDR, October 16, 2020

10.0 APPENDICES

APPENDIX A
Tables



Table 1 - Table of Current and Past Uses of the Phase One Property

Year	Name of Owner	Description of Property Use	Property Use	Other Observations from Aerial Photographs, Fire Insurance Plans, etc
Pre-1934	Unknown	One residential dwelling in the northeastern portion of the property, with the remainder consisting of agricultural land.	Agricultural and Residential use	Based on a review of the 1934 aerial photograph, the Phase One Property was developed with one residential dwelling within the northeastern portion of the property, with the remainder of the Phase One Property consisting of agricultural land. A tributary to Sixteen Mile Creek transected the northwestern portion of the property and was oriented in a north-south direction and crossed the southwestern portion of the property oriented in a northwestern to southeastern direction.
1934-1974	Unknown	One residential dwelling in the northeastern portion of the property, with the remainder consisting of agricultural land.	Agricultural and Residential use	Based on a review of the 1934, 1951, 1965 and 2013 aerial photographs, the Phase One Property was developed with one residential dwelling within the northeastern portion of the property, with the remainder of the Phase One Property consisting of agricultural land. A tributary to Sixteen Mile Creek transected the northwestern portion of the property and was oriented in a north-south direction and crossed the southwestern portion of the property oriented in a northwestern to southeastern direction.
1974-1985	Unknown	One residential dwelling in the northeastern portion of the property, with the remainder consisting of agricultural land.	Agricultural and Residential use	Based on a review of the 1974 and 1985 aerial photographs, the former residential dwelling was demolished and the Phase One Property consisted of vacant agricultural land. A tributary to Sixteen Mile Creek transected the northwestern portion of the property and was oriented in a north-south direction and crossed the southwestern portion of the property oriented in a northwestern to southeastern direction.
1985-2005	Unknown	Vacant agricultural land.	Agricultural and Residential use	Based on a review of the 1985 and 2004 aerial photographs, the Phase One Property appears to consist of vacant, agricultural land. A tributary to Sixteen Mile Creek transected the northwestern portion of the property and was oriented in a north-south direction and crossed the southwestern portion of the property oriented in a northwestern to southeastern direction.
2005-2013	Mattamy (Milton West) Limited	Vacant agricultural land.	Agricultural and Residential use	Based on a review of the 2004, 2009 and 2013 aerial photographs, the Phase One Property appears to consist of vacant, agricultural land. A tributary to Sixteen Mile Creek transected the northwestern portion of the property and was oriented in a north-south direction and crossed the southwestern portion of the property oriented in a northwestern to southeastern direction.



Year	Name of Owner	Description of Property Use	Property Use	Other Observations from Aerial Photographs, Fire Insurance Plans, etc
2013-2016	Mattamy (Milton West) Limited	Vacant land with areas of land disturbance and various mobile construction trailers within the north portion of the property.	Agricultural and Residential use	Based on a review of the 2013, 2015 and 2016 aerial photographs, the Phase One Property consisted of vacant agricultural land until between 2013 and 2015, when the property consisted of vacant undeveloped land with areas of land disturbance that likely resulted from the development that is visible on the adjacent properties to the northwest and southwest. A collection of inferred construction trailers were located within the north portion of the property. A tributary to Sixteen Mile Creek transected the northwestern portion of the property and was oriented in a north-south direction and crossed the southwestern portion of the property oriented in a northwestern to southeastern direction. This tributary transected the Phase One Property until approximately 2016.
2016-2019	Mattamy (Milton West) Limited	Vacant land with areas of land disturbance and various mobile construction trailers within the north portion of the property.	Agricultural and Residential use	Based on a review of the 2016, 2017 and 2019 aerial photographs, the Phase One Property consisted of vacant undeveloped land with areas of land disturbance that likely resulted from the development that is visible on the adjacent properties to the northwest and southwest. A collection of inferred construction trailers were located within the north portion of the property.
2019 to Present Day	Mattamy (Milton West) Limited	Vacant vegetated land with various mobile construction trailers within the north portion of the property.	Agricultural and Residential use	Based on a review of the 2019, 2021 and 2023 aerial photographs, the Phase One Property consisted of vacant undeveloped vegetated land. A collection of inferred construction trailers were located within the north portion of the property.

Notes:

- 1 - for each owner, specify one of the following types of property use (as defined in O.Reg. 153/04) that applies: Agriculture or other use
Commercial use
Community use Industrial use
Institutional use Parkland use
Residential use
- 2 - when submitting a record of site condition for filing, a copy of this table must be attached

Table 2 - Table of Potentially Contaminating Activities

PCA Designation	Location of Potentially Contaminating Activity	Potentially Contaminating Activity	Location of PCA (On-Site or Off-Site)	Distance from Phase One Property (metres)	Location Relative to Inferred Groundwater Flow Direction ¹	Contributing to an APEC at the Site (Yes/No)	Media Potentially Impacted (Ground Water, Soil and/or Sediment)
PCA-1	One fuel oil AST situated adjacent to the south portion of the dwelling at 6110 Regional Road 25.	Item 28 - Gasoline and Associated Products Storage in Fixed Tanks	Off-Site	20	Upgradient	No	Not Applicable
PCA-2	Private fuel outlet with one 9,092 L diesel UST at 6009 Regional Road 25 located 30 m northeast of Phase One Property.	Item 28 - Gasoline and Associated Products Storage in Fixed Tanks	Off-Site	30	Transgradient	No	Not Applicable
PCA-3	8066 Britannia Road listed as a waste generator of waste oils and lubricants.	Other - Hazardous Waste Generation	Off-Site	80	Transgradient/Downgradient	No	Not Applicable

Notes:

APEC – Area of Potential Environmental Concern

PCA – Potentially Contaminating Activity

1 – Location of PCA relative to the Phase One Property in relation to the inferred groundwater flow direction in the Phase One Study Area

APPENDIX B
Figures

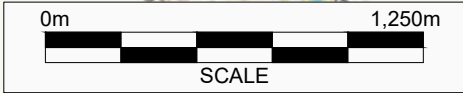
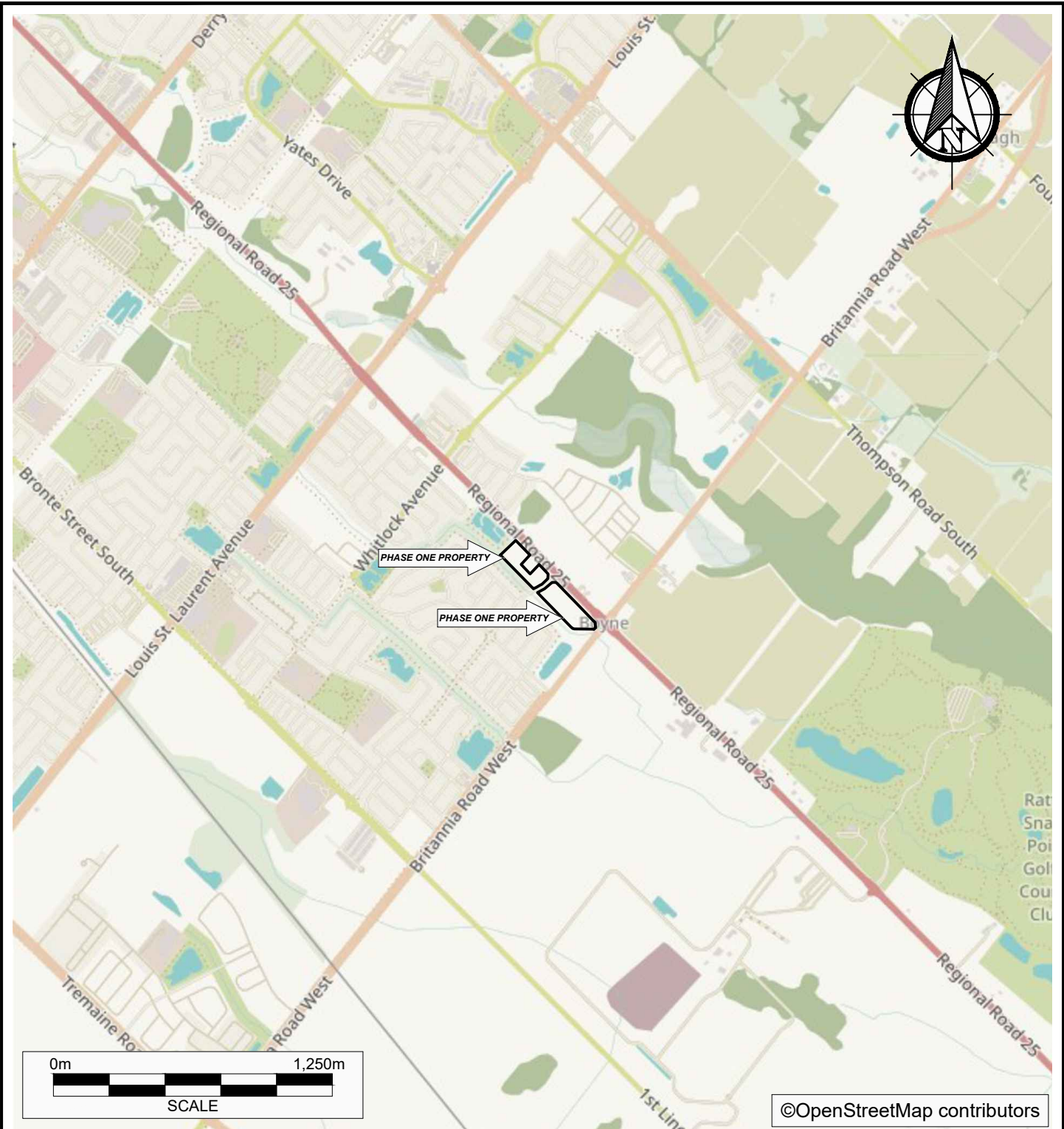

©OpenStreetMap contributors



PROJECT NAME			
PHASE ONE ENVIRONMENTAL SITE ASSESSMENT			
CLIENT NAME			
MATTAMY (MILTON WEST) LIMITED			
PROJECT LOCATION			
NORTHWEST CORNER OF REGIONAL ROAD 25 & BRITANNIA ROAD, MILTON, ONTARIO			
FIGURE NAME			FIGURE NO.
KEY MAP			1
SCALE	PROJECT NO.	DATE	
AS SHOWN	321286.001	JANUARY 2024	

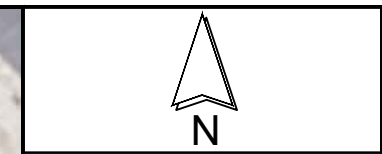

LEGEND

- PHASE ONE PROPERTY BOUNDARY
- ▨ SITE BUILDING
- RES RESIDENTIAL
- ⊕ MONITORING WELL LOCATION
- ⊙ DOMESTIC WATER WELL LOCATION
- WATERCOURSE
- ⊕ (AST) ABOVEGROUND STORAGE TANK

LEGEND IS COLOUR DEPENDENT. NON-COLOUR COPIES MAY ALTER INTERPRETATION.



PROJECT NAME:
PHASE ONE ENVIRONMENTAL SITE ASSESSMENT

CLIENT NAME:
MATTAMY (MILTON WEST) LIMITED

PROJECT LOCATION:
NORTHWEST CORNER OF REGIONAL ROAD 25 & BRITANNIA ROAD, MILTON, ONTARIO

FIGURE NAME:
PHASE ONE PROPERTY

PROJECT NUMBER: 321286.001	SCALE: AS SHOWN
DRAWN BY: KP	REVIEWED BY: BP
DATE: JANUARY 2024	FIGURE NUMBER: 2





- LEGEND**
- PHASE ONE PROPERTY BOUNDARY
 - - - PHASE ONE STUDY AREA BOUNDARY
 - SITE BUILDING
 - RES RESIDENTIAL
 - WATERCOURSE
 - INDUSTRIAL/COMMERCIAL/COMMUNITY LAND USE
 - RESIDENTIAL/PARKLAND/INSTITUTIONAL LAND USE
 - AGRICULTURAL OR OTHER LAND USE
 - ABOVEGROUND STORAGE TANK

LEGEND IS COLOUR DEPENDENT. NON-COLOUR COPIES MAY ALTER INTERPRETATION.



PROJECT NAME:
PHASE ONE ENVIRONMENTAL SITE ASSESSMENT

CLIENT NAME:
MATTAMY (MILTON WEST) LIMITED

PROJECT LOCATION:
NORTHWEST CORNER OF REGIONAL ROAD 25 & BRITANNIA ROAD, MILTON, ONTARIO

FIGURE NAME:
PHASE ONE STUDY AREA

PROJECT NUMBER: 321286.001	SCALE: AS SHOWN
-------------------------------	--------------------

DRAWN BY: KP	REVIEWED BY: BP
-----------------	--------------------

DATE: JANUARY 2024	FIGURE NUMBER: 3
-----------------------	---------------------

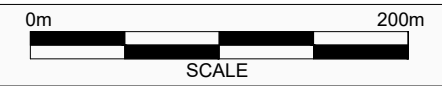

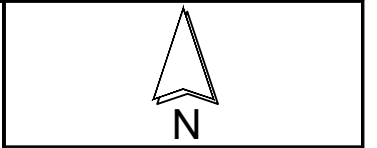
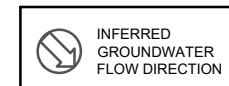
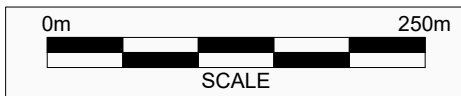
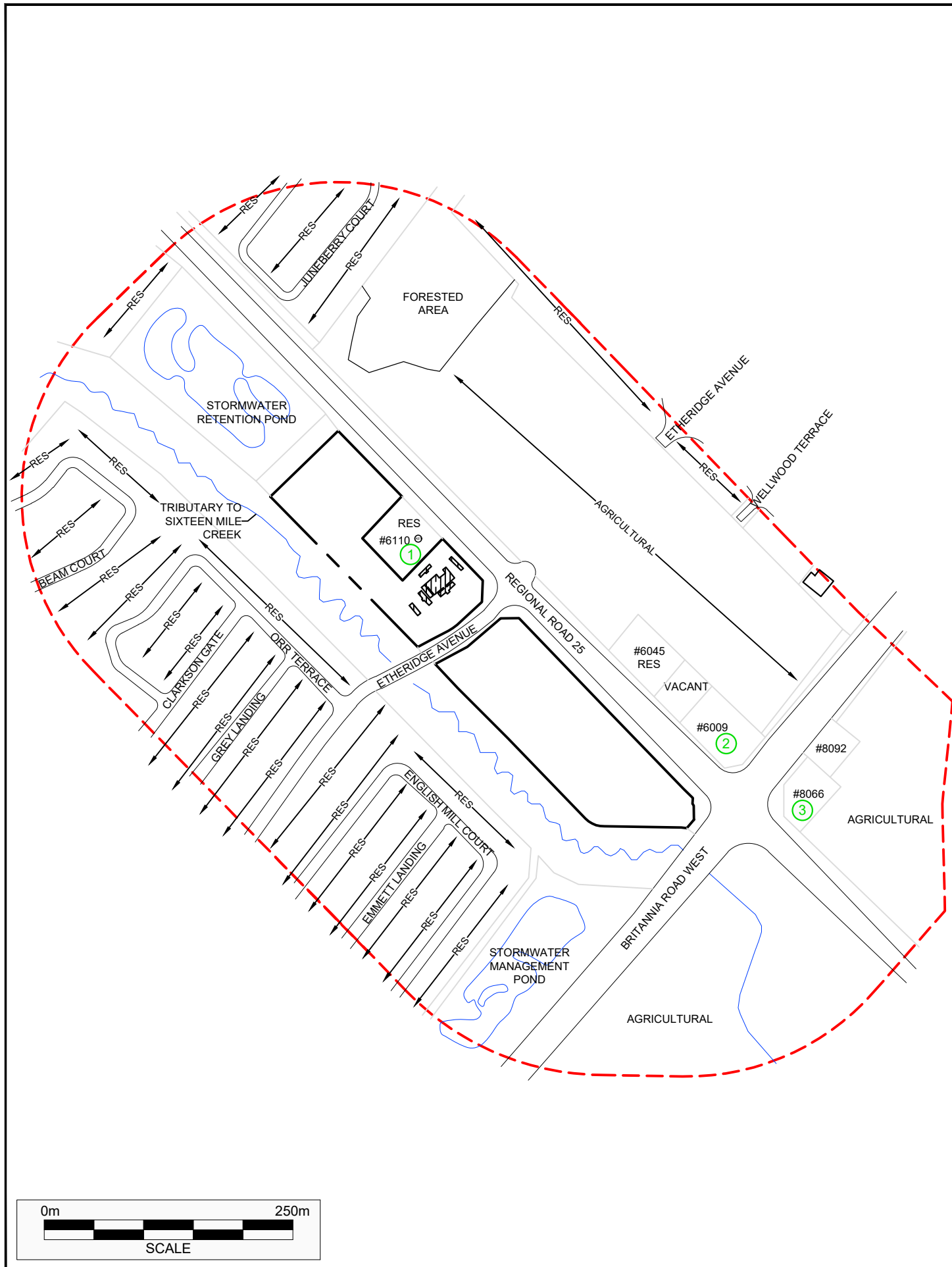

LEGEND

- PHASE ONE PROPERTY BOUNDARY
- - - PHASE ONE STUDY AREA BOUNDARY
- [Hatched Box] SITE BUILDING
- RES RESIDENTIAL
- WATERCOURSE
- (AST) ABOVEGROUND STORAGE TANK
- APEC AREA OF POTENTIAL ENVIRONMENTAL CONCERN
- PCA POTENTIALLY CONTAMINATING ACTIVITY
- (#) PCA CONTRIBUTES TO AN APEC
- (#) PCA DOES NOT CONTRIBUTE TO AN APEC

PCA Designation	Location of Potentially Contaminating Activity	Potentially Contaminating Activity	Location of PCA (On-Site or Off-Site)	Contributing to an APEC at the Site (Yes/No)	Media Potentially Impacted (Ground Water, Soil and/or Sediment)
PCA-1	One fuel oil AST situated adjacent to the south portion of the dwelling at 6110 Regional Road 25.	Item 28 - Gasoline and Associated Products Storage in Fixed Tanks	Off-Site	No	Not Applicable
PCA-2	Private fuel outlet with one 9,092 L diesel UST at 6009 Regional Road 25 located 30 m northeast of Phase One Property.	Item 28 - Gasoline and Associated Products Storage in Fixed Tanks	Off-Site	No	Not Applicable
PCA-3	8066 Britannia Road listed as a waste generator of waste oils and lubricants.	Other - Hazardous Waste Generation	Off-Site	No	Not Applicable

LEGEND IS COLOUR DEPENDENT. NON-COLOUR COPIES MAY ALTER INTERPRETATION.



PROJECT NAME:
PHASE ONE ENVIRONMENTAL SITE ASSESSMENT

CLIENT NAME:
MATTAMY (MILTON WEST) LIMITED

PROJECT LOCATION:
NORTHWEST CORNER OF REGIONAL ROAD 25 & BRITANNIA ROAD, MILTON, ONTARIO

FIGURE NAME:
POTENTIALLY CONTAMINATING ACTIVITIES - OFF-SITE

PROJECT NUMBER:
321286.001

SCALE:
AS SHOWN

DRAWN BY:
KP

REVIEWED BY:
BP

DATE:
JANUARY 2024

FIGURE NUMBER:
4

APPENDIX C
Photographs



Photo 1 – View of the North Block of the Phase One Property (facing southeast).



Photo 2 – View of the South Block of the Phase One Property (facing southeast).



Photo 3 – View of the temporary sales centre on the south portion of the North Block of the Phase One Property (facing northwest).



Photo 4 – Properties located northeast of the Phase One Property across Regional Road 25 (facing east).



Photo 5 – Properties located southeast of the Phase One Property across Britannia Road (facing south).



Photo 6 – A tributary of Sixteen Mile Creek and properties located southwest of the Phase One Property (facing southwest).



Photo 7 – Properties located to the northwest of the Phase One Property (facing northwest).

APPENDIX D
Survey Plan

I CERTIFY THAT THIS PLAN IS REGISTERED IN THE LAND REGISTRY OFFICE FOR THE LAND TITLES DIVISION OF HALTON (No. 20) AT 11:07 O'CLOCK ON THE 21 DAY OF August 2015 AND ENTERED IN THE PARCEL REGISTER(S) FOR PROPERTY IDENTIFIER'S 24935-6894

AND THE REQUIRED CONSENTS ARE REGISTERED AS PLAN DOCUMENT No. HR1292048 REPRESENTATIVE FOR LAND REGISTRAR K. Hanna

THIS PLAN COMPRESES PART OF P.I.N. 24935-6894 SUBJECT TO AN EASEMENT OVER PART 7, PLAN 20R-2014 AS SET OUT IN INST. No. HR1257875 (AFFECTS PART OF BLOCK 273 (STREET WIDENING) AND PART OF BLOCK 274 (STREET WIDENING))

PLAN OF SUBDIVISION OF PART OF LOT 6 CONCESSION 2, NEW SURVEY (GEOGRAPHIC TOWNSHIP OF TRAFALGAR) TOWN OF MILTON REGIONAL MUNICIPALITY OF HALTON SCALE 1:1000

OWNER'S CERTIFICATE THIS IS TO CERTIFY THAT: 1. LOTS 1 TO 216, BOTH INCLUSIVE, BLOCKS 219 TO 271, BOTH INCLUSIVE, STREET WIDENINGS, NAMELY, BLOCKS 273 AND 274, 0.30 RESERVES, NAMELY, BLOCK 275, STREETS, NAMELY, FARMSTEAD DRIVE, ETHERIDGE AVENUE, ENGLISH MILL COURT, CONNAUGHT TERRACE, EMETT LANDING, EVES GATE, LEBLANC COURT, CLUTHEROW STREET, GOODING CRESCENT, REIS PLACE, CASSON POINT, ORR TERRACE AND RAE CRESCENT HAVE BEEN LAID OUT IN ACCORDANCE WITH OUR INSTRUCTIONS. 2. THE STREETS ARE HEREBY DEDICATED AS PUBLIC HIGHWAYS TO THE CORPORATION OF THE TOWN OF MILTON. 3. THE STREET WIDENINGS, NAMELY, BLOCKS 272, 273 AND 274, ARE HEREBY DEDICATED AS A PUBLIC HIGHWAY TO THE REGIONAL MUNICIPALITY OF HALTON.

DATED THE 6th DAY OF July 2015. MATTAMY (MILTON WEST) LIMITED MICHAEL VERHOEFF AUTHORIZED SIGNING OFFICER I HAVE THE AUTHORITY TO BIND THE CORPORATION

NOTES DENOTES MONUMENT SET DENOTES MONUMENT FOUND DENOTES SHORT STANDARD IRON BAR DENOTES STANDARD IRON BAR DENOTES IRON BAR DENOTES CONCRETE MONUMENT DENOTES PROPERTY IDENTIFIER NUMBER DENOTES PLAN 20R-2016 DENOTES EXPROPRIATION PLAN 842 (MTO PLAN P-1738-12) DENOTES (M/M/M) DENOTES MARSHALL, MADJUN AND MONAGHAN, O.L.S. DENOTES MINISTRY OF TRANSPORTATION OF ONTARIO DENOTES SPECIFIED CONTROL POINT

ALL FOUND MONUMENTS ARE SHORT STANDARD IRON BARS BY RADY-PENTEX & EDWARD SURVEYING LTD., O.L.S. UNLESS NOTED OTHERWISE. ALL SET MONUMENTS ARE IRON BARS UNLESS NOTED OTHERWISE.

BEARINGS ARE GRID, UTM ZONE 17, NAD83 (ORIGINAL), DERIVED FROM SCP 00819870831 NORTH 4817507.697 EAST 922148.720 SCP 00819870831 NORTH 4815533.577 EAST 924237.509 COORDINATES ARE UTM ZONE 17, NAD83 (ORIGINAL), TO URBAN ACCURACY PER SEC. 14 (2) OF DREG. 2010/10, AND CANNOT, IN THEMSELVES, BE USED TO RE-ESTABLISH CORNERS OR BOUNDARIES ON THIS PLAN.

SURVEYOR'S CERTIFICATE I CERTIFY THAT: 1. THIS SURVEY AND PLAN ARE CORRECT AND IN ACCORDANCE WITH THE SURVEYS ACT, THE SURVEYORS ACT AND THE LAND TITLES ACT AND THE REGULATIONS MADE UNDER THEM. 2. THE SURVEY WAS COMPLETED ON THE 13th DAY OF May 2015. DATE June 29 2015 D. BISHOP ONTARIO LAND SURVEYOR

MUNICIPAL APPROVAL APPROVED UNDER SECTION 51 OF THE PLANNING ACT, R.O. 1890, AS AMENDED, BY THE DIRECTOR OF PLANNING AND DEVELOPMENT FOR THE CORPORATION OF THE TOWN OF MILTON THIS 20th DAY OF August 2015. BARBARA WILKINS MCP RPP DIRECTOR OF PLANNING AND DEVELOPMENT THE CORPORATION OF THE TOWN OF MILTON (AUTHORITY GRANTED BY BY-LAW 100-78)

Table with columns: CURVE DATA, STREETS AND LANE, RADIUS (METRES), CHORD (METRES), BEARING. Lists curve data for various streets and lanes.

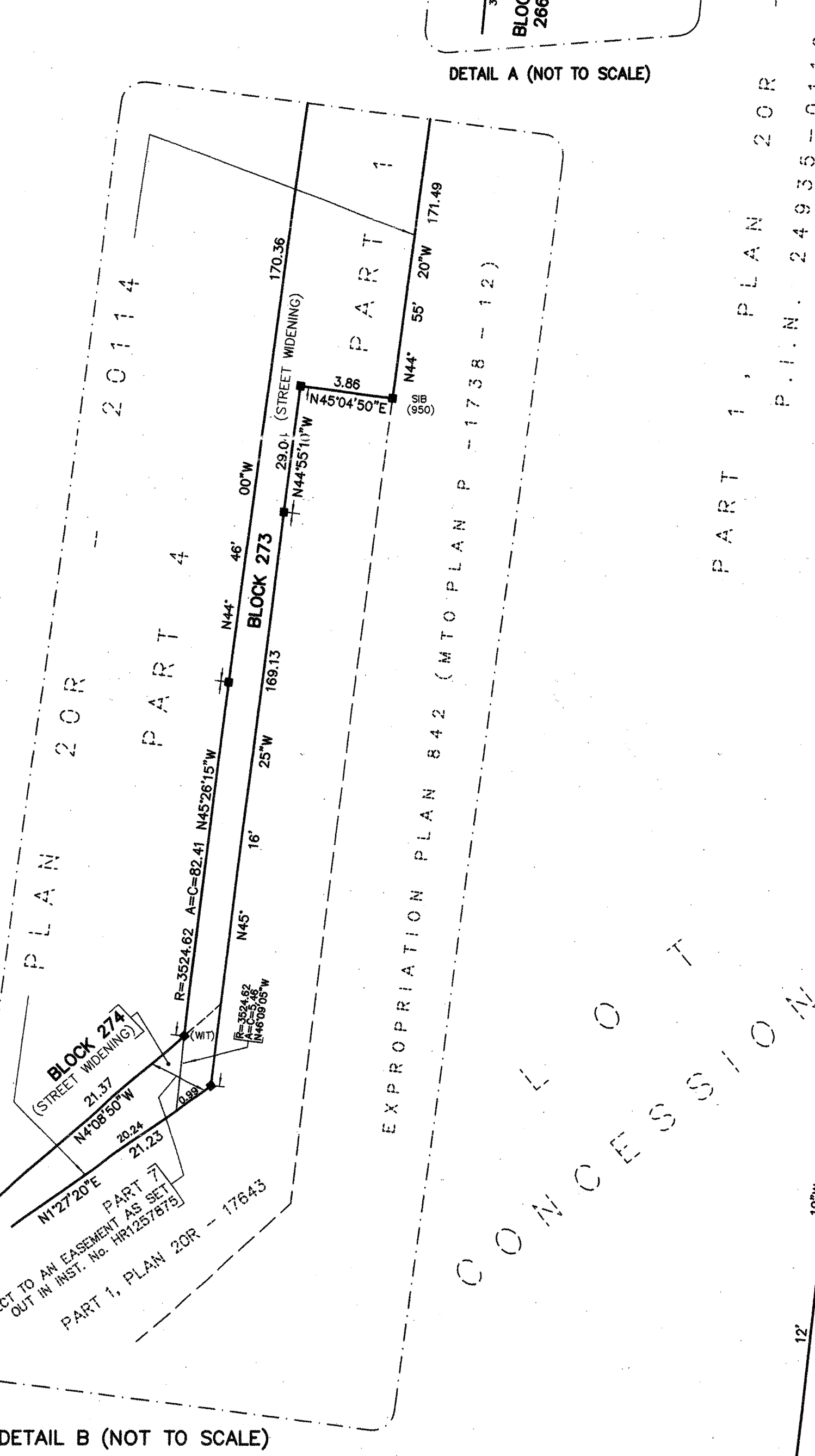
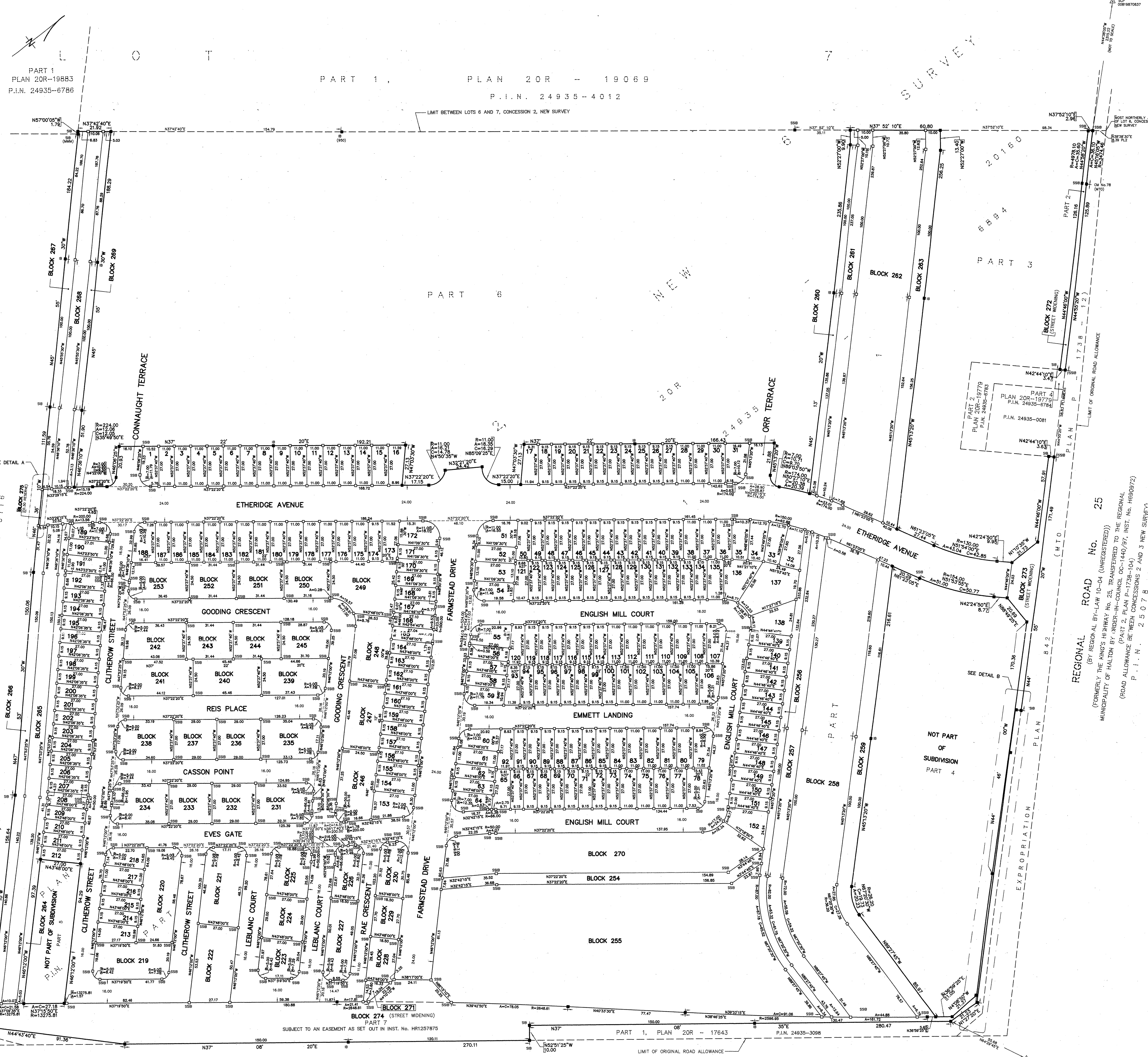

BRITANNIA ROAD (REGIONAL ROAD No. 6) (NAMED BY BY-LAW 1966-41, INST. No. 216285) (DESIGNATED A REGIONAL ROAD BY REGIONAL BY-LAW 10-04 (UNREGISTERED)) (ROAD ALLOWANCE BETWEEN LOTS 5 AND 6, CONCESSION 2 NEW SURVEY) P.I.N. 24935-0005

rpe RADY-PENTEX & EDWARD SURVEYING LTD. 643 CHRISLEA ROAD, SUITE 7 WOODBINE, ONTARIO, L4L 8A3 Tel: (416) 635-5000 Fax: (416) 635-5001 Tel: (905) 225-0888 Fax: (905) 224-2099 Website: www.rpe.com DRAWN: D.F./C.D.S. CHECKED: R.D. JOB No. 14-0114 CAD FILE 14014881 Jan 26, 2016 11:23:22 D.F. FILE 14-0147

APPENDIX E
Opta Records

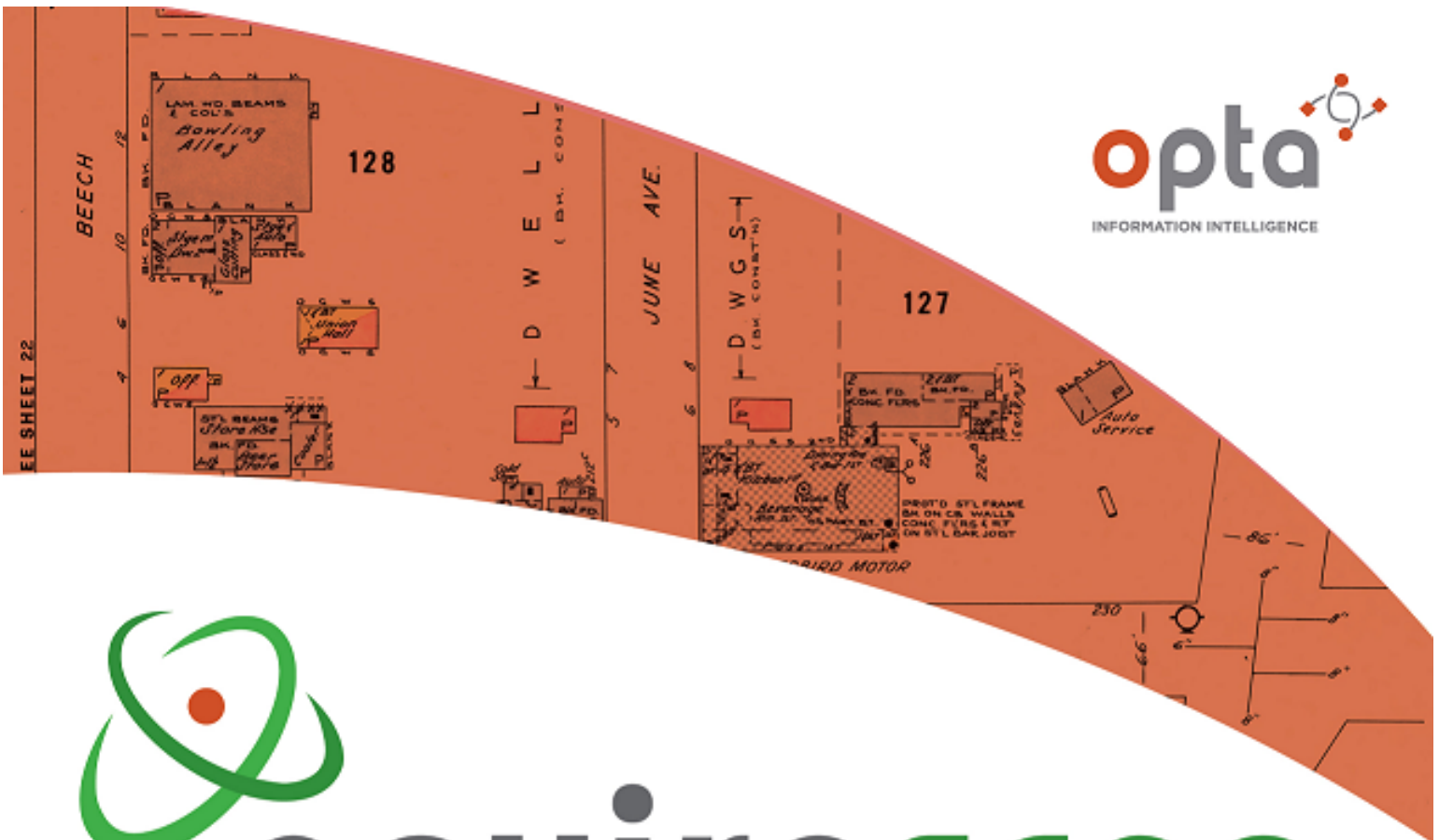

enviroscan



An SCM Company

175 Commerce Valley Drive W
Markham, Ontario L3T 7Z3

T: 905-882-6300
W: www.optaintel.ca

Report Completed By:

Anthony

Site Address:

Regional Road 25 Britannia Road Milton ON

Project No:

20180302306

Opta Order ID:

46509

Requested by:

Eleanor Goolab
Ecolog ERIS

Date Completed:

3/13/2018 7:27:51 AM

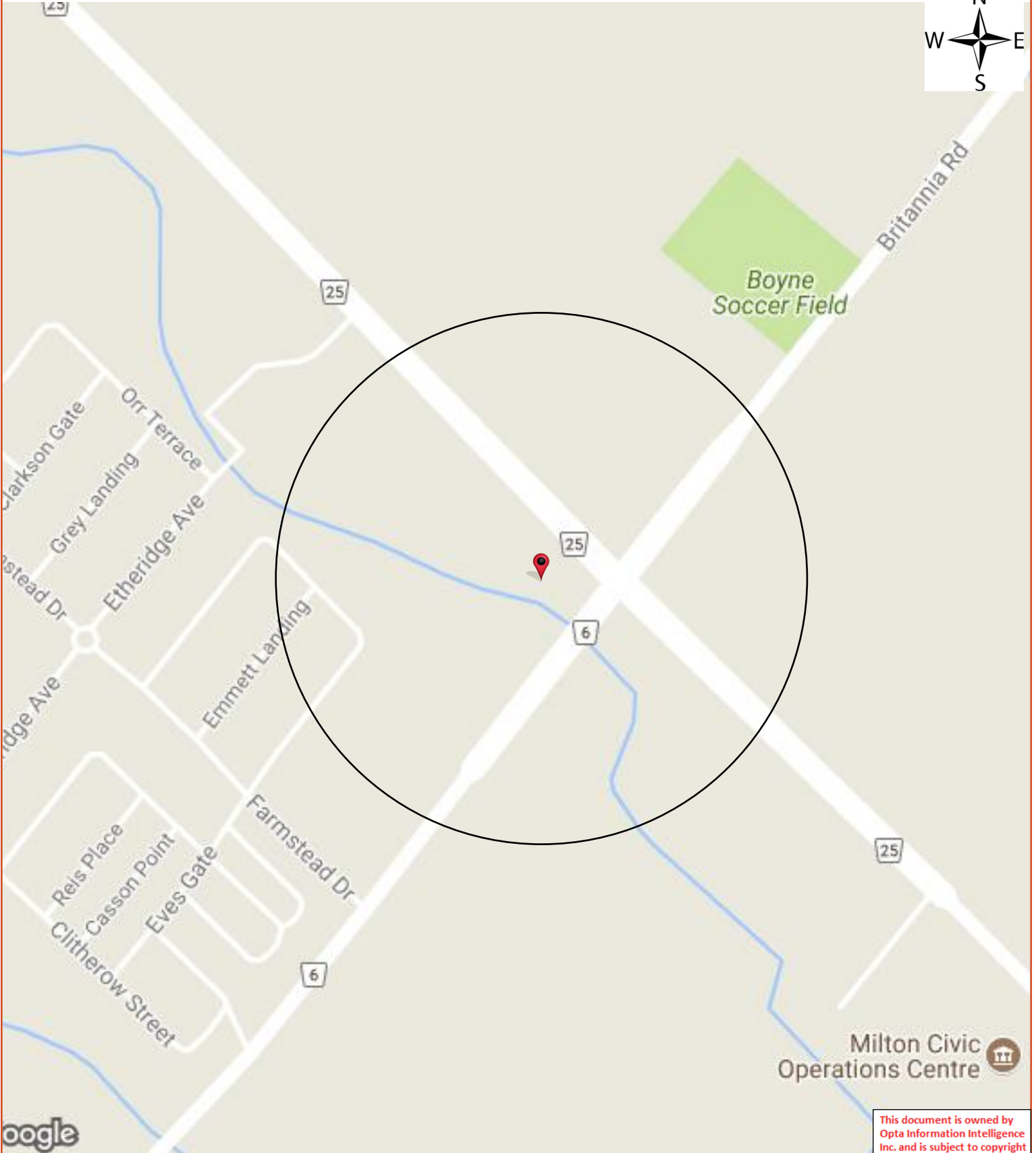

Opta Historical Environmental Services EnviroscanTM Terms and Conditions

Report

The documents (hereinafter referred to as the "Documents") to be released as part of the report (hereinafter referred to as the "Report") to be delivered to the purchaser as set out above are documents in Opta's records relating to the described property (hereinafter referred to as the "Property"). Opta makes no representations or warranties respecting the Documents whatsoever, including, without limitation, with respect to the completeness, accuracy or usefulness of the Documents, and does not represent or warrant that these are the only plans and reports prepared in association with the Property or in Opta's possession at the time of Report delivery to the purchaser. The Documents are current as of the date(s) indicated on them. Interpretation of the Documents, if any, is by inference based upon the information which is apparent and obvious on the face of the Documents only. Opta does not represent, warrant or guarantee that interpretations other than those referred to do not exist from other sources. The Report will be prepared for use by the purchaser of the services as shown above hereof only.

Disclaimer

Opta disclaims responsibility for any losses or damages of any kind whatsoever, whether consequential or other, however caused, incurred or suffered, arising directly or indirectly as a result of the services (which services include, but are not limited to, the preparation of the Report provided hereunder), including but not limited to, any losses or damages arising directly or indirectly from any breach of contract, fundamental or otherwise, from reliance on Opta Reports or from any tortious acts or omissions of Opta's agents, employees or representatives.

Entire Agreement

The parties hereto acknowledge and agree to be bound by the terms and conditions hereof. The request form constitutes the entire agreement between the parties pertaining to the subject matter hereof and supersedes all prior and contemporaneous agreements, negotiations and discussions, whether oral or written, and there are no representations or warranties, or other agreements between the parties in connection with the subject matter hereof except as specifically set forth herein. No supplement, modification, waiver, or termination of the request shall be binding, unless confirmed in writing by the parties hereto.

Governing Document

In the event of any conflicts or inconsistencies between the provisions hereof and the Reports, the rights and obligations of the parties shall be deemed to be governed by the request form, which shall be the paramount document.

Law

This agreement shall be governed by and construed in accordance with the laws of the Province of Ontario and the laws of Canada applicable therein.

No Records Found

Requested by:

Eleanor Goolab

Date Completed: 03/13/2018 07:27:51



OPTA INFORMATION INTELLIGENCE

No Records Found



APPENDIX F
ERIS Report



DATABASE REPORT

Project Property: *Phase One ESA
25 Britannia Rd
Milton ON L9T 7G3*

Project No: *Quote*

Report Type: *Quote - Custom-Build Your Own Report*

Order No: *24011000060*

Requested by: *Pinchin Ltd.*

Date Completed: *January 11, 2024*

Table of Contents

Table of Contents.....	2
Executive Summary.....	3
Executive Summary: Report Summary.....	4
Executive Summary: Site Report Summary - Project Property.....	7
Executive Summary: Site Report Summary - Surrounding Properties.....	9
Executive Summary: Summary By Data Source.....	13
Map.....	20
Aerial.....	21
Topographic Map.....	22
Detail Report.....	23
Unplottable Summary.....	117
Unplottable Report.....	121
Appendix: Database Descriptions.....	167
Definitions.....	177

Notice: IMPORTANT LIMITATIONS and YOUR LIABILITY

Reliance on information in Report: This report DOES NOT replace a full Phase I Environmental Site Assessment but is solely intended to be used as a database review of environmental records.

License for use of information in Report: No page of this report can be used without this cover page, this notice and the project property identifier. The information in Report(s) may not be modified or re-sold.

Your Liability for misuse: Using this Service and/or its reports in a manner contrary to this Notice or your agreement will be in breach of copyright and contract and ERIS may obtain damages for such mis-use, including damages caused to third parties, and gives ERIS the right to terminate your account, rescind your license to any previous reports and to bar you from future use of the Service.

No warranty of Accuracy or Liability for ERIS: The information contained in this report has been produced by ERIS Information Limited Partnership ("ERIS") using various sources of information, including information provided by Federal and Provincial government departments. The report applies only to the address and up to the date specified on the cover of this report, and any alterations or deviation from this description will require a new report. This report and the data contained herein does not purport to be and does not constitute a guarantee of the accuracy of the information contained herein and does not constitute a legal opinion nor medical advice. Although ERIS has endeavored to present you with information that is accurate, ERIS disclaims, any and all liability for any errors, omissions, or inaccuracies in such information and data, whether attributable to inadvertence, negligence or otherwise, and for any consequences arising therefrom. Liability on the part of ERIS is limited to the monetary value paid for this report.

Trademark and Copyright: You may not use the ERIS trademarks or attribute any work to ERIS other than as outlined above. This Service and Report (s) are protected by copyright owned by ERIS Information Limited Partnership. Copyright in data used in the Service or Report(s) (the "Data") is owned by ERIS or its licensors. The Service, Report(s) and Data may not be copied or reproduced in whole or in any substantial part without prior written consent of ERIS.

Executive Summary

Property Information:

Project Property: *Phase One ESA
25 Britannia Rd Milton ON L9T 7G3*

Project No: *Quote*

Order Information:

Order No: *24011000060*

Date Requested: *January 10, 2024*

Requested by: *Pinchin Ltd.*

Report Type: *Quote - Custom-Build Your Own Report*

Historical/Products:

Aerial Photographs *Aerials - National Collection*

ERIS Xplorer [*ERIS Xplorer*](#)

Physical Setting Report (PSR) *Physical Setting Report (PSR)*

Topographic Map *Ontario Base Map (OBM)*

Executive Summary: Report Summary

<i>Database</i>	<i>Name</i>	<i>Searched</i>	<i>Project Property</i>	<i>Boundary to 0.25km</i>	<i>Total</i>
AAGR	<i>Abandoned Aggregate Inventory</i>	Y	0	0	0
AGR	<i>Aggregate Inventory</i>	Y	0	0	0
AMIS	<i>Abandoned Mine Information System</i>	Y	0	0	0
ANDR	<i>Anderson's Waste Disposal Sites</i>	Y	0	0	0
AST	<i>Aboveground Storage Tanks</i>	Y	0	0	0
AUWR	<i>Automobile Wrecking & Supplies</i>	Y	0	0	0
BORE	<i>Borehole</i>	Y	0	0	0
CA	<i>Certificates of Approval</i>	Y	0	0	0
CDRY	<i>Dry Cleaning Facilities</i>	Y	0	0	0
CFOT	<i>Commercial Fuel Oil Tanks</i>	Y	0	0	0
CHEM	<i>Chemical Manufacturers and Distributors</i>	Y	0	0	0
CHM	<i>Chemical Register</i>	Y	0	0	0
CNG	<i>Compressed Natural Gas Stations</i>	Y	0	0	0
COAL	<i>Inventory of Coal Gasification Plants and Coal Tar Sites</i>	Y	0	0	0
CONV	<i>Compliance and Convictions</i>	Y	0	0	0
CPU	<i>Certificates of Property Use</i>	Y	0	0	0
DRL	<i>Drill Hole Database</i>	Y	0	0	0
DTNK	<i>Delisted Fuel Tanks</i>	Y	0	0	0
EASR	<i>Environmental Activity and Sector Registry</i>	Y	0	0	0
EBR	<i>Environmental Registry</i>	Y	0	0	0
ECA	<i>Environmental Compliance Approval</i>	Y	0	2	2
EEM	<i>Environmental Effects Monitoring</i>	Y	0	0	0
EHS	<i>ERIS Historical Searches</i>	Y	2	3	5
EIIS	<i>Environmental Issues Inventory System</i>	Y	0	0	0
EMHE	<i>Emergency Management Historical Event</i>	Y	0	0	0
EPAR	<i>Environmental Penalty Annual Report</i>	Y	0	0	0
EXP	<i>List of Expired Fuels Safety Facilities</i>	Y	0	0	0
FCON	<i>Federal Convictions</i>	Y	0	0	0
FCS	<i>Contaminated Sites on Federal Land</i>	Y	0	0	0
FOFT	<i>Fisheries & Oceans Fuel Tanks</i>	Y	0	0	0
FRST	<i>Federal Identification Registry for Storage Tank Systems (FIRSTS)</i>	Y	0	0	0
FST	<i>Fuel Storage Tank</i>	Y	0	1	1
FSTH	<i>Fuel Storage Tank - Historic</i>	Y	0	2	2
GEN	<i>Ontario Regulation 347 Waste Generators Summary</i>	Y	0	1	1
GHG	<i>Greenhouse Gas Emissions from Large Facilities</i>	Y	0	0	0
HINC	<i>TSSA Historic Incidents</i>	Y	0	0	0

Database	Name	Searched	Project Property	Boundary to 0.25km	Total
IAFT	<i>Indian & Northern Affairs Fuel Tanks</i>	Y	0	0	0
INC	<i>Fuel Oil Spills and Leaks</i>	Y	0	0	0
LIMO	<i>Landfill Inventory Management Ontario</i>	Y	0	0	0
MINE	<i>Canadian Mine Locations</i>	Y	0	0	0
MNR	<i>Mineral Occurrences</i>	Y	0	0	0
NATE	<i>National Analysis of Trends in Emergencies System (NATES)</i>	Y	0	0	0
NCPL	<i>Non-Compliance Reports</i>	Y	0	0	0
NDFT	<i>National Defense & Canadian Forces Fuel Tanks</i>	Y	0	0	0
NDSP	<i>National Defense & Canadian Forces Spills</i>	Y	0	0	0
NDWD	<i>National Defence & Canadian Forces Waste Disposal Sites</i>	Y	0	0	0
NEBI	<i>National Energy Board Pipeline Incidents</i>	Y	0	0	0
NEBP	<i>National Energy Board Wells</i>	Y	0	0	0
NEES	<i>National Environmental Emergencies System (NEES)</i>	Y	0	0	0
NPCB	<i>National PCB Inventory</i>	Y	0	0	0
NPR2	<i>National Pollutant Release Inventory 1993-2020</i>	Y	0	0	0
NPRI	<i>National Pollutant Release Inventory - Historic</i>	Y	0	0	0
OGWE	<i>Oil and Gas Wells</i>	Y	0	0	0
OOGW	<i>Ontario Oil and Gas Wells</i>	Y	0	0	0
OPCB	<i>Inventory of PCB Storage Sites</i>	Y	0	0	0
ORD	<i>Orders</i>	Y	0	0	0
PAP	<i>Canadian Pulp and Paper</i>	Y	0	0	0
PCFT	<i>Parks Canada Fuel Storage Tanks</i>	Y	0	0	0
PES	<i>Pesticide Register</i>	Y	0	0	0
PFCH	<i>NPRI Reporters - PFAS Substances</i>	Y	0	0	0
PFHA	<i>Potential PFAS Handlers from NPRI</i>	Y	0	0	0
PINC	<i>Pipeline Incidents</i>	Y	0	0	0
PRT	<i>Private and Retail Fuel Storage Tanks</i>	Y	0	1	1
PTTW	<i>Permit to Take Water</i>	Y	0	0	0
REC	<i>Ontario Regulation 347 Waste Receivers Summary</i>	Y	0	0	0
RSC	<i>Record of Site Condition</i>	Y	0	3	3
RST	<i>Retail Fuel Storage Tanks</i>	Y	0	0	0
SCT	<i>Scott's Manufacturing Directory</i>	Y	0	0	0
SPL	<i>Ontario Spills</i>	Y	0	2	2
SRDS	<i>Wastewater Discharger Registration Database</i>	Y	0	0	0
TANK	<i>Anderson's Storage Tanks</i>	Y	0	0	0
TCFT	<i>Transport Canada Fuel Storage Tanks</i>	Y	0	0	0
VAR	<i>Variances for Abandonment of Underground Storage Tanks</i>	Y	0	0	0
WDS	<i>Waste Disposal Sites - MOE CA Inventory</i>	Y	0	0	0
WDSH	<i>Waste Disposal Sites - MOE 1991 Historical Approval Inventory</i>	Y	0	0	0
WWIS	<i>Water Well Information System</i>	Y	12	26	38

<i>Database</i>	<i>Name</i>	<i>Searched</i>	<i>Project Property</i>	<i>Boundary to 0.25km</i>	<i>Total</i>
		Total:	14	41	55

Executive Summary: Site Report Summary - Project Property

<i>Map Key</i>	<i>DB</i>	<i>Company/Site Name</i>	<i>Address</i>	<i>Dir/Dist (m)</i>	<i>Elev diff (m)</i>	<i>Page Number</i>
1	WWIS		ETHERIDGE AVE. MILTON ON <i>Well ID:</i> 7309324	E/0.0	0.73	23
2	WWIS		6096 HWY 25 lot 6 con 2 BOYNE ON <i>Well ID:</i> 7238731	WNW/0.0	-0.11	26
3	WWIS		lot 6 con 2 ON <i>Well ID:</i> 2803422	WNW/0.0	-0.11	29
4	WWIS		ETHRIDGE AVENUE REGIONAL RD 25 Milton ON <i>Well ID:</i> 7308695	WNW/0.0	-0.54	33
5	WWIS		6096 HWY 25 lot 6 con 2 BOYNE ON <i>Well ID:</i> 7238733	NW/0.0	-0.07	36
6	WWIS		6096 HWY 25 lot 6 con 2 BOYRE ON <i>Well ID:</i> 7238732	WNW/0.0	-1.06	38
7	WWIS		ETHERIDGE AVE. lot 6 con 2 MILTON ON <i>Well ID:</i> 7309327	SSE/0.0	-0.93	41
8	WWIS		ETHERIDGE AVE. MILTON ON <i>Well ID:</i> 7309325	ESE/0.0	-0.73	44

Map Key	DB	Company/Site Name	Address	Dir/Dist (m)	Elev diff (m)	Page Number
9	WWIS		ETHRIDGE AVE REGIONAL ROAD 25 Milton ON <i>Well ID: 7308697</i>	WNW/0.0	-1.50	47
10	WWIS		ETHRIDGE AVE REGIONAL ROAD 25 Milton ON <i>Well ID: 7308698</i>	NW/0.0	-0.11	50
11	WWIS		ETHRIDGE AVE REGIONAL ROAD 25 Milton ON <i>Well ID: 7308696</i>	WNW/0.0	-2.00	53
12	WWIS		ETHERIDGE AVE. MILTON ON <i>Well ID: 7309326</i>	ESE/0.0	-2.35	56
13	EHS		Regional Road 25 & Britannia Road Milton ON	ESE/0.0	-2.77	59
14	EHS		NW Corner of Britannia Rd W & Hwy 25 Milton ON	ESE/0.0	-2.03	59

Executive Summary: Site Report Summary - Surrounding Properties

<i>Map Key</i>	<i>DB</i>	<i>Company/Site Name</i>	<i>Address</i>	<i>Dir/Dist (m)</i>	<i>Elev Diff (m)</i>	<i>Page Number</i>
15	WWIS		ON <i>Well ID: 7392078</i>	ESE/5.8	-1.97	59
16	WWIS		lot 6 con 2 ON <i>Well ID: 7392029</i>	ESE/10.8	-2.05	60
17	WWIS		ON <i>Well ID: 7392080</i>	ESE/11.2	-2.05	61
18	WWIS		ON <i>Well ID: 7392079</i>	ESE/13.2	-2.05	61
19	RSC	Mattamy (Brownridge) Limited	6285 REGIONAL ROAD 25, MILTON, ONTARIO L9T 2X5, 6283 REGIONAL ROAD 25, MILTON, ONTARIO L9T 2X5, 6281 REGIONAL ROAD 25, MILTON, ONTARIO L9T 2X5 Milton ON	ENE/28.3	1.00	62
20	WWIS		lot 6 con 2 ON <i>Well ID: 2802480</i>	NNW/28.9	0.45	63
21	SPL		East of Hwy 25, Britannia Rd<UNOFFICIAL> Milton ON	ESE/45.8	-1.10	66
21	ECA	Mattamy (Milton West) Limited	Britannia Road and Regional Road 25 Milton ON L6H 6M5	ESE/45.8	-1.10	67
21	ECA	Mattamy (Milton West) Limited	NW of Britannia Road and Regional Road 25 Milton ON L6H 6M5	ESE/45.8	-1.10	67
22	WWIS		lot 6 con 3 ON <i>Well ID: 2802501</i>	ESE/47.7	-1.00	67
23	WWIS		6029 HWY 25 lot 6 con 3 Milton ON	ESE/56.9	-1.00	70

Map Key	DB	Company/Site Name	Address	Dir/Dist (m)	Elev Diff (m)	Page Number
			Well ID: 7122509			
24	EHS		6003-6009 Regional Road 25 Milton ON	ESE/58.5	-1.00	73
25	PRT	DOLBY AND FEW HAULAGE LTD ATTN CHARLES FEW	6009 HWY 25 MILT ON L9T 2X5	ESE/69.2	-1.00	73
25	FSTH	DOLBY AND FEW HAULAGE LTD ATTN CHARLES FEW	6009 HWY 25 MILTON ON	ESE/69.2	-1.00	73
25	FSTH	DOLBY AND FEW HAULAGE LTD ATTN CHARLES FEW	6009 HWY 25 MILTON ON	ESE/69.2	-1.00	74
25	FST	DOLBY AND FEW HAULAGE LTD ATTN CHARLES FEW	6009 HWY 25 MILTON ON	ESE/69.2	-1.00	74
26	WWIS		lot 5 con 3 ON Well ID: 7392030	ESE/70.2	-1.00	74
27	WWIS		6007 REGIONAL RD 25 lot 6 con 3 Milton ON Well ID: 7182649	ESE/71.3	-1.00	75
28	WWIS		ON Well ID: 7226764	NW/76.9	-1.06	78
29	WWIS		6200 HWY 25 Milton ON Well ID: 7271721	NW/79.2	-0.99	79
29	WWIS		6200 HWY 25 Milton ON Well ID: 7271722	NW/79.2	-0.99	81
30	WWIS		REGIONAL RD. 25 & BRITANNIA RD. MILTON ON Well ID: 7224967	ESE/92.9	-1.16	83
31	GEN	Bot Engineering & Construction Ltd	8066 Britannia Road East Milton ON L9T 7E6	ESE/98.6	-1.00	86
32	WWIS		ON	ESE/100.5	-1.00	86

Map Key	DB	Company/Site Name	Address	Dir/Dist (m)	Elev Diff (m)	Page Number
			Well ID: 7164672			
33	SPL		Hwy 25 South of Britannia Road, Northbound lane ON	SE/105.3	-4.06	87
34	WWIS		BRITANNIA RD MILTON ON Well ID: 7320258	ESE/107.6	-1.00	88
35	WWIS		REGIONAL RD. 25 & BRITANNIA RD. MILTON ON Well ID: 7224956	ESE/113.8	-2.00	91
36	WWIS		8092 BRITANNIA RD. MILTON ON Well ID: 7250260	ESE/124.5	-1.00	94
37	RSC	Sunset Land Development Corp.	No Municipal Address MILTON ON	NE/135.4	2.00	97
38	EHS		8092 Britannia Rd Milton ON L9T7E6	ESE/146.5	-1.00	98
39	WWIS		. Britannia Rd lot 6 con 3 ON Well ID: 7403572	E/148.6	0.00	98
40	WWIS		lot 5 con 3 ON Well ID: 7257266	E/150.8	-1.00	100
41	WWIS		lot 5 con 3 ON Well ID: 7409319	ESE/155.6	-1.00	101
42	RSC	Mattamy (Milton West) Limited	No Municipal Address, MILTON ON	SW/158.8	-2.00	102
43	WWIS		. Britannia Rd lot 5 con 3 ON Well ID: 7403573	E/166.1	-1.00	103
44	WWIS		6200 REGIONAL ROAD 25 MILTON ON Well ID: 7162459	WNW/199.0	0.00	105
45	WWIS		HWY 25 ANDBRITTANIA RD Milton ON	NW/214.2	1.75	108

<i>Map Key</i>	<i>DB</i>	<i>Company/Site Name</i>	<i>Address</i>	<i>Dir/Dist (m)</i>	<i>Elev Diff (m)</i>	<i>Page Number</i>
			<i>Well ID:</i> 7310459			
46	WWIS		8321 BRITANIA ROAD Milton ON <i>Well ID:</i> 7362758	NNW/221.1	-0.18	111
47	WWIS		Britannia Road W Milton ON <i>Well ID:</i> 7368398	SSE/224.6	-2.00	113
48	EHS		Britannia Rd Regional Rd 25 Milton ON	SW/228.4	-2.00	115
49	WWIS		ON <i>Well ID:</i> 7381637	NW/230.2	2.05	115

Executive Summary: Summary By Data Source

ECA - Environmental Compliance Approval

A search of the ECA database, dated Oct 2011- Nov 30, 2023 has found that there are 2 ECA site(s) within approximately 0.25 kilometers of the project property.

<u>Site</u>	<u>Address</u>	<u>Distance (m)</u>	<u>Map Key</u>
Mattamy (Milton West) Limited	NW of Britannia Road and Regional Road 25 Milton ON L6H 6M5	45.8	<u>21</u>
Mattamy (Milton West) Limited	Britannia Road and Regional Road 25 Milton ON L6H 6M5	45.8	<u>21</u>

EHS - ERIS Historical Searches

A search of the EHS database, dated 1999-Sep 30, 2023 has found that there are 5 EHS site(s) within approximately 0.25 kilometers of the project property.

<u>Site</u>	<u>Address</u>	<u>Distance (m)</u>	<u>Map Key</u>
	Regional Road 25 & Britannia Road Milton ON	0.0	<u>13</u>
	NW Corner of Britannia Rd W & Hwy 25 Milton ON	0.0	<u>14</u>
	6003-6009 Regional Road 25 Milton ON	58.5	<u>24</u>
	8092 Britannia Rd Milton ON L9T7E6	146.5	<u>38</u>
	Britannia Rd Regional Rd 25 Milton ON	228.4	<u>48</u>

FST - Fuel Storage Tank

A search of the FST database, dated Oct 2023 has found that there are 1 FST site(s) within approximately 0.25 kilometers of the project property.

<u>Site</u>	<u>Address</u>	<u>Distance (m)</u>	<u>Map Key</u>
DOLBY AND FEW HAULAGE LTD ATTN CHARLES FEW	6009 HWY 25 MILTON ON	69.2	<u>25</u>

FSTH - Fuel Storage Tank - Historic

A search of the FSTH database, dated Pre-Jan 2010* has found that there are 2 FSTH site(s) within approximately 0.25 kilometers of the project property.

<u>Site</u>	<u>Address</u>	<u>Distance (m)</u>	<u>Map Key</u>
DOLBY AND FEW HAULAGE LTD ATTN CHARLES FEW	6009 HWY 25 MILTON ON	69.2	<u>25</u>
DOLBY AND FEW HAULAGE LTD ATTN CHARLES FEW	6009 HWY 25 MILTON ON	69.2	<u>25</u>

GEN - Ontario Regulation 347 Waste Generators Summary

A search of the GEN database, dated 1986-Oct 31, 2022 has found that there are 1 GEN site(s) within approximately 0.25 kilometers of the project property.

<u>Site</u>	<u>Address</u>	<u>Distance (m)</u>	<u>Map Key</u>
Bot Engineering & Construction Ltd	8066 Britannia Road East Milton ON L9T 7E6	98.6	<u>31</u>

PRT - Private and Retail Fuel Storage Tanks

A search of the PRT database, dated 1989-1996* has found that there are 1 PRT site(s) within approximately 0.25 kilometers of the project property.

<u>Site</u>	<u>Address</u>	<u>Distance (m)</u>	<u>Map Key</u>
DOLBY AND FEW HAULAGE LTD ATTN CHARLES FEW	6009 HWY 25 MILT ON L9T 2X5	69.2	<u>25</u>

RSC - Record of Site Condition

A search of the RSC database, dated 1997-Sept 2001, Oct 2004-Nov 2023 has found that there are 3 RSC site(s) within approximately 0.25 kilometers of the project property.

<u>Site</u>	<u>Address</u>	<u>Distance (m)</u>	<u>Map Key</u>
Mattamy (Brownridge) Limited	6285 REGIONAL ROAD 25, MILTON, ONTARIO L9T 2X5, 6283 REGIONAL ROAD 25, MILTON, ONTARIO L9T 2X5, 6281 REGIONAL ROAD 25, MILTON, ONTARIO L9T 2X5 Milton ON	28.3	<u>19</u>
Sunset Land Development Corp.	No Municipal Address MILTON ON	135.4	<u>37</u>
Mattamy (Milton West) Limited	No Municipal Address, MILTON ON	158.8	<u>42</u>

SPL - Ontario Spills

A search of the SPL database, dated 1988-Dec 2021; see description has found that there are 2 SPL site(s) within approximately 0.25 kilometers of the project property.

<u>Site</u>	<u>Address</u>	<u>Distance (m)</u>	<u>Map Key</u>
	East of Hwy 25, Britannia Rd<UNOFFICIAL> Milton ON	45.8	<u>21</u>
	Hwy 25 South of Britannia Road, Northbound lane ON	105.3	<u>33</u>

WWIS - Water Well Information System

A search of the WWIS database, dated Mar 31 2023 has found that there are 38 WWIS site(s) within approximately 0.25 kilometers of the project property.

<u>Site</u>	<u>Address</u>	<u>Distance (m)</u>	<u>Map Key</u>
	ETHERIDGE AVE. MILTON ON <i>Well ID:</i> 7309324	0.0	<u>1</u>
	6096 HWY 25 lot 6 con 2 BOYNE ON	0.0	<u>2</u>

<u>Site</u>	<u>Address</u>	<u>Distance (m)</u>	<u>Map Key</u>
	<i>Well ID:</i> 7238731		
	lot 6 con 2 ON	0.0	<u>3</u>
	<i>Well ID:</i> 2803422		
	ETHRIDGE AVENUE REGIONAL RD 25 Milton ON	0.0	<u>4</u>
	<i>Well ID:</i> 7308695		
	6096 HWY 25 lot 6 con 2 BOYNE ON	0.0	<u>5</u>
	<i>Well ID:</i> 7238733		
	6096 HWY 25 lot 6 con 2 BOYRE ON	0.0	<u>6</u>
	<i>Well ID:</i> 7238732		
	ETHERIDGE AVE. lot 6 con 2 MILTON ON	0.0	<u>7</u>
	<i>Well ID:</i> 7309327		
	ETHERIDGE AVE. MILTON ON	0.0	<u>8</u>
	<i>Well ID:</i> 7309325		
	ETHRIDGE AVE REGIONAL ROAD 25 Milton ON	0.0	<u>9</u>
	<i>Well ID:</i> 7308697		
	ETHRIDGE AVE REGIONAL ROAD 25 Milton ON	0.0	<u>10</u>
	<i>Well ID:</i> 7308698		
	ETHRIDGE AVE REGIONAL ROAD 25 Milton ON	0.0	<u>11</u>
	<i>Well ID:</i> 7308696		
	ETHERIDGE AVE. MILTON ON	0.0	<u>12</u>
	<i>Well ID:</i> 7309326		
	ON	5.8	<u>15</u>
	<i>Well ID:</i> 7392078		

<u>Site</u>	<u>Address</u>	<u>Distance (m)</u>	<u>Map Key</u>
	lot 6 con 2 ON <i>Well ID:</i> 7392029	10.8	<u>16</u>
	ON <i>Well ID:</i> 7392080	11.2	<u>17</u>
	ON <i>Well ID:</i> 7392079	13.2	<u>18</u>
	lot 6 con 2 ON <i>Well ID:</i> 2802480	28.9	<u>20</u>
	lot 6 con 3 ON <i>Well ID:</i> 2802501	47.7	<u>22</u>
	6029 HWY 25 lot 6 con 3 Milton ON <i>Well ID:</i> 7122509	56.9	<u>23</u>
	lot 5 con 3 ON <i>Well ID:</i> 7392030	70.2	<u>26</u>
	6007 REGIONAL RD 25 lot 6 con 3 Milton ON <i>Well ID:</i> 7182649	71.3	<u>27</u>
	ON <i>Well ID:</i> 7226764	76.9	<u>28</u>
	6200 HWY 25 Milton ON <i>Well ID:</i> 7271721	79.2	<u>29</u>
	6200 HWY 25 Milton ON <i>Well ID:</i> 7271722	79.2	<u>29</u>
	REGIONAL RD. 25 & BRITANNIA RD. MILTON ON	92.9	<u>30</u>

<u>Site</u>	<u>Address</u>	<u>Distance (m)</u>	<u>Map Key</u>
	<i>Well ID: 7224967</i>		
	ON	100.5	32
	<i>Well ID: 7164672</i>		
	BRITANNIA RD MILTON ON	107.6	34
	<i>Well ID: 7320258</i>		
	REGIONAL RD. 25 & BRITANNIA RD. MILTON ON	113.8	35
	<i>Well ID: 7224956</i>		
	8092 BRITANNIA RD. MILTON ON	124.5	36
	<i>Well ID: 7250260</i>		
	. Britannia Rd lot 6 con 3 ON	148.6	39
	<i>Well ID: 7403572</i>		
	lot 5 con 3 ON	150.8	40
	<i>Well ID: 7257266</i>		
	lot 5 con 3 ON	155.6	41
	<i>Well ID: 7409319</i>		
	. Britannia Rd lot 5 con 3 ON	166.1	43
	<i>Well ID: 7403573</i>		
	6200 REGIONAL ROAD 25 MILTON ON	199.0	44
	<i>Well ID: 7162459</i>		
	HWY 25 ANDBRITTANIA RD Milton ON	214.2	45
	<i>Well ID: 7310459</i>		
	8321 BRITTANIA ROAD Milton ON	221.1	46
	<i>Well ID: 7362758</i>		

<u>Site</u>	<u>Address</u>	<u>Distance (m)</u>	<u>Map Key</u>
	Britannia Road W Milton ON <i>Well ID: 7368398</i>	224.6	47
	ON <i>Well ID: 7381637</i>	230.2	49

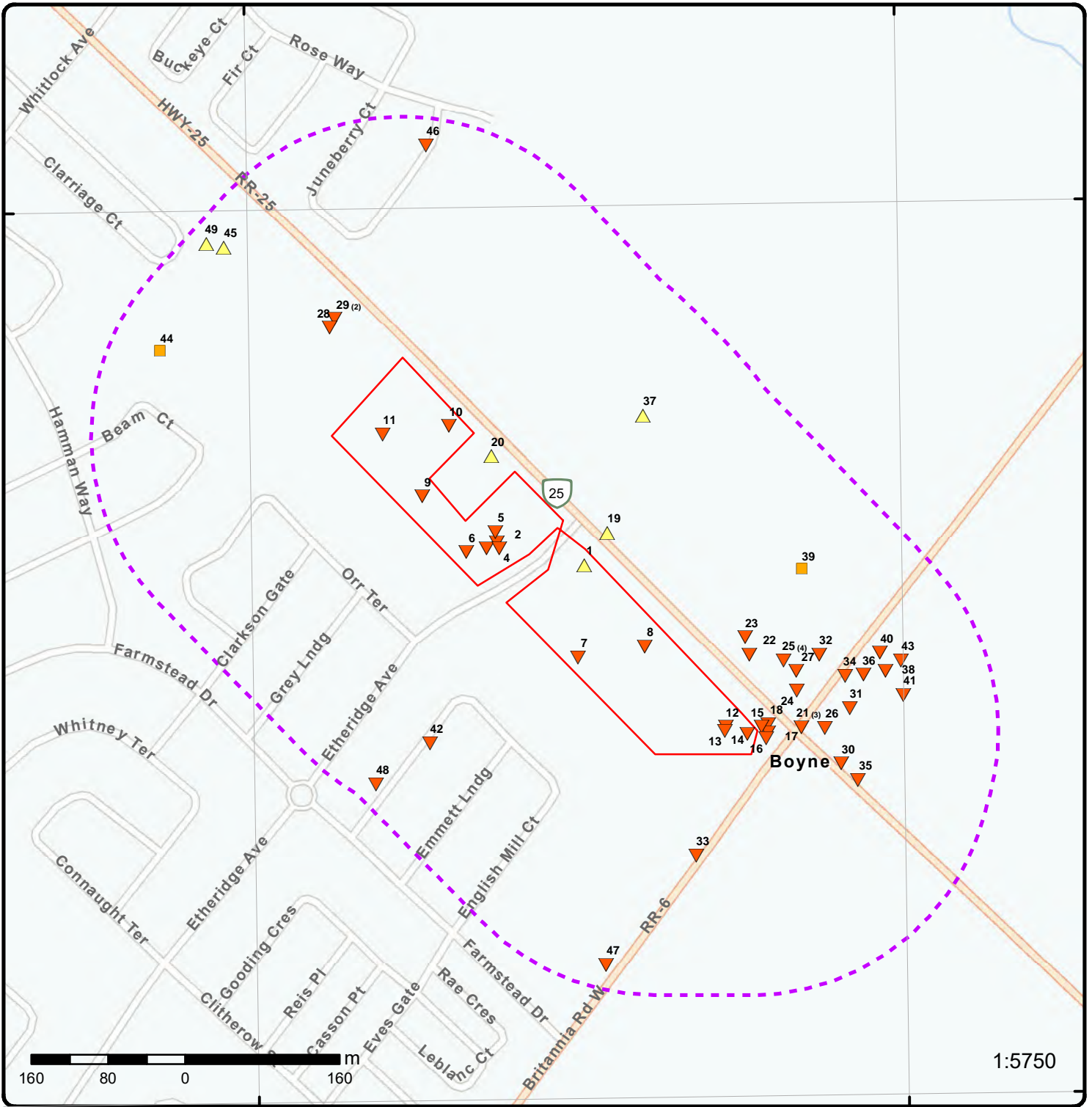

Map: 0.25 Kilometer Radius

Order Number: 24011000060

Address: 25 Britannia Rd, Milton, ON



Project Property	Freeways; Highways	Beach	Shopping & Sports Area
Buffer Outline	Traffic Circle; Ramp	Airport	University/College
Eris Sites with Higher Elevation	Major Arterial; Minor Arterial	Industrial Area	Cemetery; Golf Course
Eris Sites with Same Elevation	Local Road	Military Base	Parkt (National)
Eris Sites with Lower Elevation	Service Road; Traffic Circle; Ramp	Aircraft Roads	Park (City/County)
Eris Sites with Unknown Elevation	Rail	Native Reservation	
		Hospital	



Aerial Year: 2021

Order Number: 24011000060

Address: 25 Britannia Rd, Milton, ON



Source: ESRI World Imagery

© ERIS Information Limited Partnership

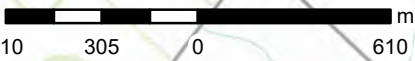
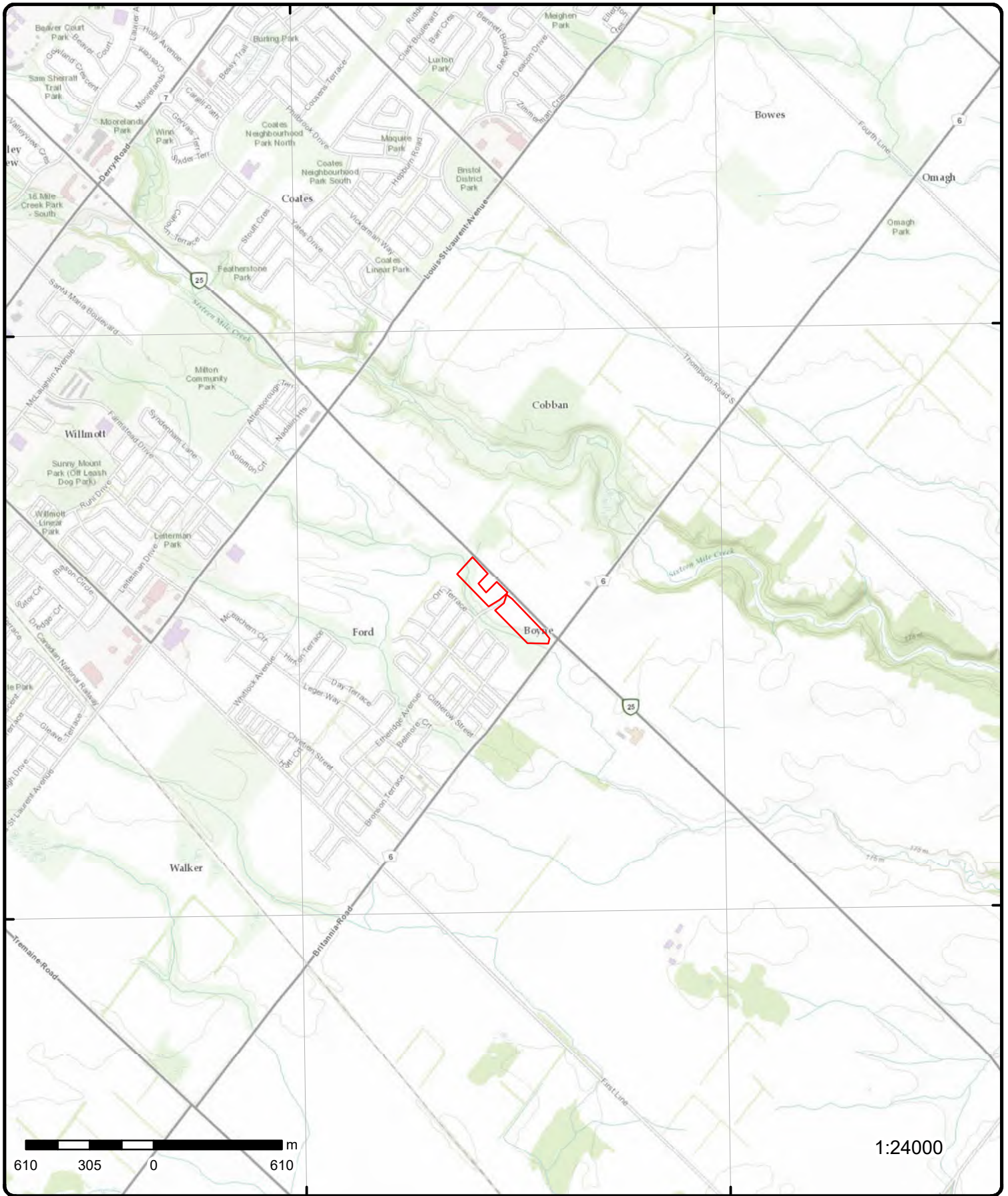

1:24000

Topographic Map

Address: 25 Britannia Rd, ON

Source: ESRI World Topographic Map

Order Number: 2401100060



© ERIS Information Limited Partnership

Detail Report

Map Key	Number of Records	Direction/ Distance (m)	Elev/Diff (m)	Site	DB
<u>1</u>	1 of 1	E/0.0	187.6 / 0.73	ETHERIDGE AVE. MILTON ON	WWIS
Well ID: 7309324 Construction Date: Use 1st: Monitoring Use 2nd: Final Well Status: Observation Wells Water Type: Casing Material: Audit No: Z284052 Tag: Constructn Method: Elevation (m): Elevatn Reliabilty: Depth to Bedrock: Well Depth: Overburden/Bedrock: Pump Rate: Static Water Level: Clear/Cloudy: Municipality: MILTON TOWN (TRAFALGAR) Site Info:		Flowing (Y/N): Flow Rate: Data Entry Status: Data Src: Date Received: 04/16/2018 Selected Flag: TRUE Abandonment Rec: Contractor: 7360 Form Version: 7 Owner: County: HALTON Lot: Concession: Concession Name: Easting NAD83: Northing NAD83: Zone: UTM Reliability:			

PDF URL (Map):

Additional Detail(s) (Map)

Well Completed Date: 03/01/2018
Year Completed: 2018
Depth (m): 7.62
Latitude: 43.4883144393381
Longitude: -79.837438239296
Path:

Bore Hole Information

Bore Hole ID: 1007018401 DP2BR: Spatial Status: Code OB: Code OB Desc: Open Hole: Cluster Kind: Date Completed: 03/01/2018 Remarks: Loc Method Desc: on Water Well Record Elevrc Desc: Location Source Date: Improvement Location Source: Improvement Location Method: Source Revision Comment: Supplier Comment:	Elevation: Elevrc: Zone: 17 East83: 594005.00 North83: 4815700.00 Org CS: UTM83 UTMRC: 4 UTMRC Desc: margin of error : 30 m - 100 m Location Method: wwr
--	---

Map Key	Number of Records	Direction/ Distance (m)	Elev/Diff (m)	Site	DB
<u>Overburden and Bedrock Materials Interval</u>					
Formation ID:			1007176015		
Layer:			2		
Color:					
General Color:					
Mat1:			06		
Most Common Material:			SILT		
Mat2:					
Mat2 Desc:					
Mat3:					
Mat3 Desc:					
Formation Top Depth:			5.0		
Formation End Depth:			10.0		
Formation End Depth UOM:			ft		
<u>Overburden and Bedrock Materials Interval</u>					
Formation ID:			1007176014		
Layer:			1		
Color:					
General Color:					
Mat1:			01		
Most Common Material:			FILL		
Mat2:					
Mat2 Desc:					
Mat3:					
Mat3 Desc:					
Formation Top Depth:			0.0		
Formation End Depth:			5.0		
Formation End Depth UOM:			ft		
<u>Overburden and Bedrock Materials Interval</u>					
Formation ID:			1007176016		
Layer:			3		
Color:					
General Color:					
Mat1:			06		
Most Common Material:			SILT		
Mat2:			28		
Mat2 Desc:			SAND		
Mat3:					
Mat3 Desc:					
Formation Top Depth:			10.0		
Formation End Depth:			25.0		
Formation End Depth UOM:			ft		
<u>Annular Space/Abandonment Sealing Record</u>					
Plug ID:			1007176023		
Layer:			1		
Plug From:			18.0		
Plug To:			0.0		
Plug Depth UOM:			ft		
<u>Method of Construction & Well Use</u>					

<i>Map Key</i>	<i>Number of Records</i>	<i>Direction/ Distance (m)</i>	<i>Elev/Diff (m)</i>	<i>Site</i>	<i>DB</i>
Method Construction ID:		1007176022			
Method Construction Code:		B			
Method Construction:		Other Method			
Other Method Construction:		AUGER			
 <u>Pipe Information</u>					
Pipe ID:		1007176013			
Casing No:		0			
Comment:					
Alt Name:					
 <u>Construction Record - Casing</u>					
Casing ID:		1007176019			
Layer:		1			
Material:		5			
Open Hole or Material:		PLASTIC			
Depth From:		0.0			
Depth To:		20.0			
Casing Diameter:		2.0			
Casing Diameter UOM:		inch			
Casing Depth UOM:		ft			
 <u>Construction Record - Screen</u>					
Screen ID:		1007176020			
Layer:		1			
Slot:		.10			
Screen Top Depth:		20.0			
Screen End Depth:		25.0			
Screen Material:		5			
Screen Depth UOM:		ft			
Screen Diameter UOM:		inch			
Screen Diameter:		2.0			
 <u>Water Details</u>					
Water ID:		1007176018			
Layer:					
Kind Code:					
Kind:					
Water Found Depth:					
Water Found Depth UOM:		ft			
 <u>Hole Diameter</u>					
Hole ID:		1007176017			
Diameter:		6.0			
Depth From:		0.0			
Depth To:		25.0			
Hole Depth UOM:		ft			
Hole Diameter UOM:		inch			
 <u>Links</u>					
Bore Hole ID:		1007018401		Tag No:	
Depth M:		7.62		Contractor: 7360	
Year Completed:		2018		Latitude: 43.4883144393381	
Well Completed Dt:		03/01/2018		Longitude: -79.837438239296	

Map Key	Number of Records	Direction/ Distance (m)	Elev/Diff (m)	Site	DB
Audit No:	Z284052			Y:	43.4883144366044
Path:	730\7309324.pdf			X:	-79.83743809006117

<u>2</u>	1 of 1	WNW/0.0	186.7 / -0.11	6096 HWY 25 lot 6 con 2 BOYNE ON	WWIS
Well ID:	7238731			Flowing (Y/N):	
Construction Date:				Flow Rate:	
Use 1st:				Data Entry Status:	
Use 2nd:				Data Src:	
Final Well Status:	Abandoned-Other			Date Received:	03/24/2015
Water Type:				Selected Flag:	TRUE
Casing Material:				Abandonment Rec:	Yes
Audit No:	Z190750			Contractor:	7523
Tag:				Form Version:	7
Constructn Method:				Owner:	
Elevation (m):				County:	HALTON
Elevatn Reliabilty:				Lot:	006
Depth to Bedrock:				Concession:	02
Well Depth:				Concession Name:	NS
Overburden/Bedrock:				Easting NAD83:	
Pump Rate:				Northing NAD83:	
Static Water Level:				Zone:	
Clear/Cloudy:				UTM Reliability:	
Municipality:	MILTON TOWN (TRAFALGAR)				
Site Info:					

PDF URL (Map): https://d2khazk8e83rdv.cloudfront.net/moe_mapping/downloads/2Water/Wells_pdfs/723\7238731.pdf

Additional Detail(s) (Map)

Well Completed Date: 09/22/2014
Year Completed: 2014
Depth (m):
Latitude: 43.4884785401762
Longitude: -79.8385233841663
Path: 723\7238731.pdf

Bore Hole Information

Bore Hole ID:	1005315739	Elevation:	
DP2BR:		Elevrc:	
Spatial Status:		Zone:	17
Code OB:		East83:	593917.00
Code OB Desc:		North83:	4815717.00
Open Hole:		Org CS:	UTM83
Cluster Kind:		UTMRC:	4
Date Completed:	09/22/2014	UTMRC Desc:	margin of error : 30 m - 100 m
Remarks:		Location Method:	wwr
Loc Method Desc:	on Water Well Record		
Elevrc Desc:			
Location Source Date:			
Improvement Location Source:			
Improvement Location Method:			
Source Revision Comment:			
Supplier Comment:			

Annular Space/Abandonment Sealing Record

Plug ID: 1005576738
Layer: 3

<i>Map Key</i>	<i>Number of Records</i>	<i>Direction/ Distance (m)</i>	<i>Elev/Diff (m)</i>	<i>Site</i>	<i>DB</i>
<i>Plug From:</i>		2.200000047683716			
<i>Plug To:</i>		7.0			
<i>Plug Depth UOM:</i>		m			
<u>Annular Space/Abandonment Sealing Record</u>					
<i>Plug ID:</i>		1005576737			
<i>Layer:</i>		2			
<i>Plug From:</i>		2.0			
<i>Plug To:</i>		2.200000047683716			
<i>Plug Depth UOM:</i>		m			
<u>Annular Space/Abandonment Sealing Record</u>					
<i>Plug ID:</i>		1005576736			
<i>Layer:</i>		1			
<i>Plug From:</i>		0.0			
<i>Plug To:</i>		2.0			
<i>Plug Depth UOM:</i>		m			
<u>Annular Space/Abandonment Sealing Record</u>					
<i>Plug ID:</i>		1005576739			
<i>Layer:</i>		4			
<i>Plug From:</i>		7.0			
<i>Plug To:</i>		8.0			
<i>Plug Depth UOM:</i>		m			
<u>Annular Space/Abandonment Sealing Record</u>					
<i>Plug ID:</i>		1005576740			
<i>Layer:</i>		5			
<i>Plug From:</i>		8.0			
<i>Plug To:</i>		9.0			
<i>Plug Depth UOM:</i>		m			
<u>Method of Construction & Well Use</u>					
<i>Method Construction ID:</i>		1005576735			
<i>Method Construction Code:</i>					
<i>Method Construction:</i>					
<i>Other Method Construction:</i>					
<u>Pipe Information</u>					
<i>Pipe ID:</i>		1005576728			
<i>Casing No:</i>		0			
<i>Comment:</i>					
<i>Alt Name:</i>					
<u>Construction Record - Casing</u>					
<i>Casing ID:</i>		1005576733			
<i>Layer:</i>		1			
<i>Material:</i>					

Map Key	Number of Records	Direction/ Distance (m)	Elev/Diff (m)	Site	DB
Open Hole or Material:					
Depth From:		0.0			
Depth To:		9.0			
Casing Diameter:		1.2300000190734863			
Casing Diameter UOM:		cm			
Casing Depth UOM:		m			
<u>Construction Record - Screen</u>					
Screen ID:		1005576734			
Layer:					
Slot:					
Screen Top Depth:					
Screen End Depth:					
Screen Material:					
Screen Depth UOM:		m			
Screen Diameter UOM:		cm			
Screen Diameter:					
<u>Results of Well Yield Testing</u>					
Pumping Test Method Desc:					
Pump Test ID:		1005576729			
Pump Set At:					
Static Level:					
Final Level After Pumping:					
Recommended Pump Depth:					
Pumping Rate:					
Flowing Rate:					
Recommended Pump Rate:					
Levels UOM:		m			
Rate UOM:		LPM			
Water State After Test Code:		0			
Water State After Test:					
Pumping Test Method:		0			
Pumping Duration HR:					
Pumping Duration MIN:					
Flowing:		No			
<u>Water Details</u>					
Water ID:		1005576732			
Layer:					
Kind Code:					
Kind:					
Water Found Depth:					
Water Found Depth UOM:		m			
<u>Hole Diameter</u>					
Hole ID:		1005576731			
Diameter:					
Depth From:					
Depth To:					
Hole Depth UOM:		m			
Hole Diameter UOM:		cm			
<u>Links</u>					
Bore Hole ID:	1005315739			Tag No:	
Depth M:				Contractor:	7523
Year Completed:	2014			Latitude:	43.4884785401762

Map Key	Number of Records	Direction/ Distance (m)	Elev/Diff (m)	Site	DB
Well Completed Dt:	09/22/2014			Longitude:	-79.8385233841663
Audit No:	Z190750			Y:	43.48847853759137
Path:	723\7238731.pdf			X:	-79.83852323480234

3 1 of 1 **WNW/0.0** **186.7 / -0.11** **lot 6 con 2 ON** **WWIS**

Well ID:	2803422	Flowing (Y/N):	
Construction Date:		Flow Rate:	
Use 1st:	Domestic	Data Entry Status:	
Use 2nd:	0	Data Src:	1
Final Well Status:	Water Supply	Date Received:	09/16/1970
Water Type:		Selected Flag:	TRUE
Casing Material:		Abandonment Rec:	
Audit No:		Contractor:	5417
Tag:		Form Version:	1
Constructn Method:		Owner:	
Elevation (m):		County:	HALTON
Elevatn Reliabilty:		Lot:	006
Depth to Bedrock:		Concession:	02
Well Depth:		Concession Name:	NS
Overburden/Bedrock:		Easting NAD83:	
Pump Rate:		Northing NAD83:	
Static Water Level:		Zone:	
Clear/Cloudy:		UTM Reliability:	
Municipality:	MILTON TOWN (TRAFALGAR)		
Site Info:			

PDF URL (Map): https://d2khazk8e83rdv.cloudfront.net/moe_mapping/downloads/2Water/Wells_pdfs/280\2803422.pdf

Additional Detail(s) (Map)

Well Completed Date: 08/28/1970
Year Completed: 1970
Depth (m): 19.812
Latitude: 43.4885328689927
Longitude: -79.8385532604427
Path: 280\2803422.pdf

Bore Hole Information

Bore Hole ID:	10149963	Elevation:	
DP2BR:		Elevrc:	
Spatial Status:		Zone:	17
Code OB:		East83:	593914.50
Code OB Desc:		North83:	4815723.00
Open Hole:		Org CS:	
Cluster Kind:		UTMRC:	4
Date Completed:	08/28/1970	UTMRC Desc:	margin of error : 30 m - 100 m
Remarks:		Location Method:	p4
Loc Method Desc:	Original Pre1985 UTM Rel Code 4: margin of error : 30 m - 100 m		
Elevrc Desc:			
Location Source Date:			
Improvement Location Source:			
Improvement Location Method:			
Source Revision Comment:			
Supplier Comment:			

**Overburden and Bedrock
Materials Interval**

Formation ID: 931431958

Map Key	Number of Records	Direction/ Distance (m)	Elev/Diff (m)	Site	DB
Layer:		4			
Color:		6			
General Color:		BROWN			
Mat1:		05			
Most Common Material:		CLAY			
Mat2:		11			
Mat2 Desc:		GRAVEL			
Mat3:					
Mat3 Desc:					
Formation Top Depth:		40.0			
Formation End Depth:		55.0			
Formation End Depth UOM:		ft			
<u>Overburden and Bedrock</u>					
<u>Materials Interval</u>					
Formation ID:		931431957			
Layer:		3			
Color:		2			
General Color:		GREY			
Mat1:		05			
Most Common Material:		CLAY			
Mat2:		11			
Mat2 Desc:		GRAVEL			
Mat3:					
Mat3 Desc:					
Formation Top Depth:		24.0			
Formation End Depth:		40.0			
Formation End Depth UOM:		ft			
<u>Overburden and Bedrock</u>					
<u>Materials Interval</u>					
Formation ID:		931431959			
Layer:		5			
Color:		7			
General Color:		RED			
Mat1:		17			
Most Common Material:		SHALE			
Mat2:					
Mat2 Desc:					
Mat3:					
Mat3 Desc:					
Formation Top Depth:		55.0			
Formation End Depth:		65.0			
Formation End Depth UOM:		ft			
<u>Overburden and Bedrock</u>					
<u>Materials Interval</u>					
Formation ID:		931431955			
Layer:		1			
Color:		6			
General Color:		BROWN			
Mat1:		05			
Most Common Material:		CLAY			
Mat2:					
Mat2 Desc:					
Mat3:					
Mat3 Desc:					
Formation Top Depth:		0.0			
Formation End Depth:		16.0			
Formation End Depth UOM:		ft			

Map Key	Number of Records	Direction/ Distance (m)	Elev/Diff (m)	Site	DB
<u>Overburden and Bedrock Materials Interval</u>					
Formation ID:		931431956			
Layer:		2			
Color:		2			
General Color:		GREY			
Mat1:		05			
Most Common Material:		CLAY			
Mat2:					
Mat2 Desc:					
Mat3:					
Mat3 Desc:					
Formation Top Depth:		16.0			
Formation End Depth:		24.0			
Formation End Depth UOM:		ft			
<u>Method of Construction & Well Use</u>					
Method Construction ID:		962803422			
Method Construction Code:		1			
Method Construction:		Cable Tool			
Other Method Construction:					
<u>Pipe Information</u>					
Pipe ID:		10698533			
Casing No:		1			
Comment:					
Alt Name:					
<u>Construction Record - Casing</u>					
Casing ID:		930255043			
Layer:		1			
Material:		1			
Open Hole or Material:		STEEL			
Depth From:					
Depth To:		56.0			
Casing Diameter:		6.0			
Casing Diameter UOM:		inch			
Casing Depth UOM:		ft			
<u>Construction Record - Casing</u>					
Casing ID:		930255044			
Layer:		2			
Material:		4			
Open Hole or Material:		OPEN HOLE			
Depth From:					
Depth To:		65.0			
Casing Diameter:					
Casing Diameter UOM:		inch			
Casing Depth UOM:		ft			
<u>Results of Well Yield Testing</u>					
Pumping Test Method Desc:		BAILER			
Pump Test ID:		992803422			

<i>Map Key</i>	<i>Number of Records</i>	<i>Direction/ Distance (m)</i>	<i>Elev/Diff (m)</i>	<i>Site</i>	<i>DB</i>
Pump Set At:					
Static Level:		30.0			
Final Level After Pumping:		51.0			
Recommended Pump Depth:		55.0			
Pumping Rate:		15.0			
Flowing Rate:					
Recommended Pump Rate:		10.0			
Levels UOM:		ft			
Rate UOM:		GPM			
Water State After Test Code:		1			
Water State After Test:		CLEAR			
Pumping Test Method:		2			
Pumping Duration HR:		1			
Pumping Duration MIN:		0			
Flowing:		No			
<u>Draw Down & Recovery</u>					
Pump Test Detail ID:		934709812			
Test Type:		Draw Down			
Test Duration:		45			
Test Level:		51.0			
Test Level UOM:		ft			
<u>Draw Down & Recovery</u>					
Pump Test Detail ID:		934969706			
Test Type:		Draw Down			
Test Duration:		60			
Test Level:		51.0			
Test Level UOM:		ft			
<u>Draw Down & Recovery</u>					
Pump Test Detail ID:		934166660			
Test Type:		Draw Down			
Test Duration:		15			
Test Level:		51.0			
Test Level UOM:		ft			
<u>Draw Down & Recovery</u>					
Pump Test Detail ID:		934450608			
Test Type:		Draw Down			
Test Duration:		30			
Test Level:		51.0			
Test Level UOM:		ft			
<u>Water Details</u>					
Water ID:		933605829			
Layer:		1			
Kind Code:		1			
Kind:		FRESH			
Water Found Depth:		64.0			
Water Found Depth UOM:		ft			
<u>Links</u>					
Bore Hole ID:		10149963		Tag No:	
Depth M:		19.812		Contractor:	5417

Map Key	Number of Records	Direction/ Distance (m)	Elev/Diff (m)	Site	DB
Year Completed:	1970			Latitude:	43.4885328689927
Well Completed Dt:	08/28/1970			Longitude:	-79.8385532604427
Audit No:				Y:	43.48853286718385
Path:	280\2803422.pdf			X:	-79.83855311095778

4	1 of 1	WNW/0.0	186.3 / -0.54	ETHRIDGE AVENUE REGIONAL RD 25 Milton ON	WWIS
Well ID:	7308695			Flowing (Y/N):	
Construction Date:				Flow Rate:	
Use 1st:	Monitoring			Data Entry Status:	
Use 2nd:				Data Src:	
Final Well Status:	Observation Wells			Date Received:	03/29/2018
Water Type:				Selected Flag:	TRUE
Casing Material:				Abandonment Rec:	
Audit No:	Z284001			Contractor:	7360
Tag:				Form Version:	7
Constructn Method:				Owner:	
Elevation (m):				County:	HALTON
Elevatn Reliability:				Lot:	
Depth to Bedrock:				Concession:	
Well Depth:				Concession Name:	
Overburden/Bedrock:				Easting NAD83:	
Pump Rate:				Northing NAD83:	
Static Water Level:				Zone:	
Clear/Cloudy:				UTM Reliability:	
Municipality:	MILTON TOWN (TRAFALGAR)				
Site Info:					

PDF URL (Map):

Additional Detail(s) (Map)

Well Completed Date:	03/02/2018
Year Completed:	2018
Depth (m):	7.62
Latitude:	43.4884801730123
Longitude:	-79.8386841233821
Path:	

Bore Hole Information

Bore Hole ID:	1007009623	Elevation:	
DP2BR:		Elevrc:	
Spatial Status:		Zone:	17
Code OB:		East83:	593904.00
Code OB Desc:		North83:	4815717.00
Open Hole:		Org CS:	UTM83
Cluster Kind:		UTMCR:	4
Date Completed:	03/02/2018	UTMRC Desc:	margin of error : 30 m - 100 m
Remarks:		Location Method:	wwr
Loc Method Desc:	on Water Well Record		
Elevrc Desc:			
Location Source Date:			
Improvement Location Source:			
Improvement Location Method:			
Source Revision Comment:			
Supplier Comment:			

Overburden and Bedrock

Materials Interval

Map Key	Number of Records	Direction/ Distance (m)	Elev/Diff (m)	Site	DB
Formation ID:		1007229576			
Layer:		2			
Color:					
General Color:					
Mat1:		06			
Most Common Material:		SILT			
Mat2:		28			
Mat2 Desc:		SAND			
Mat3:					
Mat3 Desc:					
Formation Top Depth:		5.0			
Formation End Depth:		10.0			
Formation End Depth UOM:		ft			
<u>Overburden and Bedrock Materials Interval</u>					
Formation ID:		1007229575			
Layer:		1			
Color:					
General Color:					
Mat1:		02			
Most Common Material:		TOPSOIL			
Mat2:					
Mat2 Desc:					
Mat3:					
Mat3 Desc:					
Formation Top Depth:		0.0			
Formation End Depth:		5.0			
Formation End Depth UOM:		ft			
<u>Overburden and Bedrock Materials Interval</u>					
Formation ID:		1007229577			
Layer:		3			
Color:		2			
General Color:		GREY			
Mat1:		06			
Most Common Material:		SILT			
Mat2:		11			
Mat2 Desc:		GRAVEL			
Mat3:					
Mat3 Desc:					
Formation Top Depth:		10.0			
Formation End Depth:		25.0			
Formation End Depth UOM:		ft			
<u>Annular Space/Abandonment Sealing Record</u>					
Plug ID:		1007229584			
Layer:		1			
Plug From:		18.0			
Plug To:		0.0			
Plug Depth UOM:		ft			
<u>Method of Construction & Well Use</u>					
Method Construction ID:		1007229583			
Method Construction Code:		B			

Map Key	Number of Records	Direction/ Distance (m)	Elev/Diff (m)	Site	DB
Method Construction:		Other Method			
Other Method Construction:		AUGER			
<u>Pipe Information</u>					
Pipe ID:		1007229574			
Casing No:		0			
Comment:					
Alt Name:					
<u>Construction Record - Casing</u>					
Casing ID:		1007229580			
Layer:		1			
Material:		5			
Open Hole or Material:		PLASTIC			
Depth From:		0.0			
Depth To:		20.0			
Casing Diameter:		2.0			
Casing Diameter UOM:		inch			
Casing Depth UOM:		ft			
<u>Construction Record - Screen</u>					
Screen ID:		1007229581			
Layer:		1			
Slot:		.10			
Screen Top Depth:		20.0			
Screen End Depth:		25.0			
Screen Material:		5			
Screen Depth UOM:		ft			
Screen Diameter UOM:		inch			
Screen Diameter:		2.0			
<u>Water Details</u>					
Water ID:		1007229579			
Layer:					
Kind Code:					
Kind:					
Water Found Depth:					
Water Found Depth UOM:		ft			
<u>Hole Diameter</u>					
Hole ID:		1007229578			
Diameter:		6.0			
Depth From:		0.0			
Depth To:		25.0			
Hole Depth UOM:		ft			
Hole Diameter UOM:		inch			
<u>Links</u>					
Bore Hole ID:		1007009623		Tag No:	
Depth M:		7.62		Contractor: 7360	
Year Completed:		2018		Latitude: 43.4884801730123	
Well Completed Dt:		03/02/2018		Longitude: -79.8386841233821	
Audit No:		Z284001		Y: 43.48848017085687	
Path:		730\7308695.pdf		X: -79.8386839738982	

Map Key	Number of Records	Direction/ Distance (m)	Elev/Diff (m)	Site	DB
---------	-------------------	----------------------------	------------------	------	----

5	1 of 1	NW/0.0	186.8 / -0.07	6096 HWY 25 lot 6 con 2 BOYNE ON	WWIS
-------------------	--------	--------	---------------	-------------------------------------	------

Well ID:	7238733	Flowing (Y/N):	
Construction Date:		Flow Rate:	
Use 1st:		Data Entry Status:	
Use 2nd:		Data Src:	
Final Well Status:	Abandoned-Other	Date Received:	03/24/2015
Water Type:		Selected Flag:	TRUE
Casing Material:		Abandonment Rec:	Yes
Audit No:	Z190748	Contractor:	7523
Tag:		Form Version:	7
Constructn Method:		Owner:	
Elevation (m):		County:	HALTON
Elevatn Reliabilty:		Lot:	006
Depth to Bedrock:		Concession:	02
Well Depth:		Concession Name:	NS
Overburden/Bedrock:		Easting NAD83:	
Pump Rate:		Northing NAD83:	
Static Water Level:		Zone:	
Clear/Cloudy:		UTM Reliability:	
Municipality:	MILTON TOWN (TRAFALGAR)		
Site Info:			

PDF URL (Map): https://d2khazk8e83rdv.cloudfront.net/moe_mapping/downloads/2Water/Wells_pdfs/723\7238733.pdf

Additional Detail(s) (Map)

Well Completed Date:	09/22/2014
Year Completed:	2014
Depth (m):	
Latitude:	43.4886320845218
Longitude:	-79.8385699096121
Path:	723\7238733.pdf

Bore Hole Information

Bore Hole ID:	1005315745	Elevation:	
DP2BR:		Elevrc:	
Spatial Status:		Zone:	17
Code OB:		East83:	593913.00
Code OB Desc:		North83:	4815734.00
Open Hole:		Org CS:	UTM83
Cluster Kind:		UTMRC:	4
Date Completed:	09/22/2014	UTMRC Desc:	margin of error : 30 m - 100 m
Remarks:		Location Method:	wwr
Loc Method Desc:	on Water Well Record		
Elevrc Desc:			
Location Source Date:			
Improvement Location Source:			
Improvement Location Method:			
Source Revision Comment:			
Supplier Comment:			

Annular Space/Abandonment Sealing Record

Plug ID:	1005576761
Layer:	2
Plug From:	2.0
Plug To:	30.0
Plug Depth UOM:	m

<i>Map Key</i>	<i>Number of Records</i>	<i>Direction/ Distance (m)</i>	<i>Elev/Diff (m)</i>	<i>Site</i>	<i>DB</i>
<u>Annular Space/Abandonment Sealing Record</u>					
<i>Plug ID:</i>		1005576762			
<i>Layer:</i>		3			
<i>Plug From:</i>		30.0			
<i>Plug To:</i>		34.0			
<i>Plug Depth UOM:</i>		m			
<u>Annular Space/Abandonment Sealing Record</u>					
<i>Plug ID:</i>		1005576760			
<i>Layer:</i>		1			
<i>Plug From:</i>		0.0			
<i>Plug To:</i>		2.0			
<i>Plug Depth UOM:</i>		m			
<u>Method of Construction & Well Use</u>					
<i>Method Construction ID:</i>		1005576759			
<i>Method Construction Code:</i>					
<i>Method Construction:</i>					
<i>Other Method Construction:</i>					
<u>Pipe Information</u>					
<i>Pipe ID:</i>		1005576752			
<i>Casing No:</i>		0			
<i>Comment:</i>					
<i>Alt Name:</i>					
<u>Construction Record - Casing</u>					
<i>Casing ID:</i>		1005576757			
<i>Layer:</i>		1			
<i>Material:</i>		1			
<i>Open Hole or Material:</i>		STEEL			
<i>Depth From:</i>		0.0			
<i>Depth To:</i>		3.0			
<i>Casing Diameter:</i>		12.699999809265137			
<i>Casing Diameter UOM:</i>		cm			
<i>Casing Depth UOM:</i>		m			
<u>Construction Record - Screen</u>					
<i>Screen ID:</i>		1005576758			
<i>Layer:</i>					
<i>Slot:</i>					
<i>Screen Top Depth:</i>					
<i>Screen End Depth:</i>					
<i>Screen Material:</i>					
<i>Screen Depth UOM:</i>		m			
<i>Screen Diameter UOM:</i>		cm			
<i>Screen Diameter:</i>					
<u>Results of Well Yield Testing</u>					

Map Key	Number of Records	Direction/ Distance (m)	Elev/Diff (m)	Site	DB
Pumping Test Method Desc:					
Pump Test ID:		1005576753			
Pump Set At:					
Static Level:					
Final Level After Pumping:					
Recommended Pump Depth:					
Pumping Rate:					
Flowing Rate:					
Recommended Pump Rate:					
Levels UOM:		m			
Rate UOM:		LPM			
Water State After Test Code:		0			
Water State After Test:					
Pumping Test Method:		0			
Pumping Duration HR:					
Pumping Duration MIN:					
Flowing:		No			
Water Details					
Water ID:		1005576756			
Layer:					
Kind Code:					
Kind:					
Water Found Depth:					
Water Found Depth UOM:		m			
Hole Diameter					
Hole ID:		1005576755			
Diameter:					
Depth From:					
Depth To:					
Hole Depth UOM:		m			
Hole Diameter UOM:		cm			
Links					
Bore Hole ID:	1005315745			Tag No:	
Depth M:				Contractor:	7523
Year Completed:	2014			Latitude:	43.4886320845218
Well Completed Dt:	09/22/2014			Longitude:	-79.8385699096121
Audit No:	Z190748			Y:	43.4886320831984
Path:	723\7238733.pdf			X:	-79.83856976031919

<u>6</u>	1 of 1	WNW/0.0	185.8 / -1.06	6096 HWY 25 lot 6 con 2 BOYRE ON	WWIS
Well ID:	7238732			Flowing (Y/N):	
Construction Date:				Flow Rate:	
Use 1st:				Data Entry Status:	
Use 2nd:				Data Src:	
Final Well Status:	Abandoned-Other			Date Received:	03/24/2015
Water Type:				Selected Flag:	TRUE
Casing Material:				Abandonment Rec:	Yes
Audit No:	Z190749			Contractor:	7523
Tag:				Form Version:	7
Constructn Method:				Owner:	
Elevation (m):				County:	HALTON
Elevatn Reliabilty:				Lot:	006
Depth to Bedrock:				Concession:	02
Well Depth:				Concession Name:	NS

Map Key	Number of Records	Direction/ Distance (m)	Elev/Diff (m)	Site	DB
Overburden/Bedrock: Pump Rate: Static Water Level: Clear/Cloudy: Municipality: Site Info:		MILTON TOWN (TRAFALGAR)		Easting NAD83: Northing NAD83: Zone: UTM Reliability:	
PDF URL (Map):		https://d2khazk8e83rdv.cloudfront.net/moe_mapping/downloads/2Water/Wells_pdfs/723\7238732.pdf			
<u>Additional Detail(s) (Map)</u>					
Well Completed Date:		09/22/2014			
Year Completed:		2014			
Depth (m):					
Latitude:		43.4884468003267			
Longitude:		-79.8389444689076			
Path:		723\7238732.pdf			
<u>Bore Hole Information</u>					
Bore Hole ID:	1005315742			Elevation:	
DP2BR:				Elevrc:	
Spatial Status:				Zone:	17
Code OB:				East83:	593883.00
Code OB Desc:				North83:	4815713.00
Open Hole:				Org CS:	UTM83
Cluster Kind:				UTMRC:	4
Date Completed:	09/22/2014			UTMRC Desc:	margin of error : 30 m - 100 m
Remarks:				Location Method:	wwr
Loc Method Desc:		on Water Well Record			
Elevrc Desc:					
Location Source Date:					
Improvement Location Source:					
Improvement Location Method:					
Source Revision Comment:					
Supplier Comment:					
<u>Annular Space/Abandonment Sealing Record</u>					
Plug ID:	1005576750				
Layer:	2				
Plug From:	2.0				
Plug To:	25.0				
Plug Depth UOM:	m				
<u>Annular Space/Abandonment Sealing Record</u>					
Plug ID:	1005576749				
Layer:	1				
Plug From:	0.0				
Plug To:	2.0				
Plug Depth UOM:	m				
<u>Annular Space/Abandonment Sealing Record</u>					
Plug ID:	1005576751				
Layer:	3				
Plug From:	25.0				
Plug To:	30.0				

Map Key	Number of Records	Direction/ Distance (m)	Elev/Diff (m)	Site	DB
Plug Depth UOM:		m			
<u>Method of Construction & Well Use</u>					
Method Construction ID:		1005576748			
Method Construction Code:					
Method Construction:					
Other Method Construction:					
<u>Pipe Information</u>					
Pipe ID:		1005576741			
Casing No:		0			
Comment:					
Alt Name:					
<u>Construction Record - Casing</u>					
Casing ID:		1005576746			
Layer:		1			
Material:		1			
Open Hole or Material:		STEEL			
Depth From:					
Depth To:					
Casing Diameter:		12.699999809265137			
Casing Diameter UOM:		cm			
Casing Depth UOM:		m			
<u>Construction Record - Screen</u>					
Screen ID:		1005576747			
Layer:					
Slot:					
Screen Top Depth:					
Screen End Depth:					
Screen Material:					
Screen Depth UOM:		m			
Screen Diameter UOM:		cm			
Screen Diameter:					
<u>Results of Well Yield Testing</u>					
Pumping Test Method Desc:					
Pump Test ID:		1005576742			
Pump Set At:					
Static Level:					
Final Level After Pumping:					
Recommended Pump Depth:					
Pumping Rate:					
Flowing Rate:					
Recommended Pump Rate:					
Levels UOM:		m			
Rate UOM:		LPM			
Water State After Test Code:		0			
Water State After Test:					
Pumping Test Method:		0			
Pumping Duration HR:					
Pumping Duration MIN:					
Flowing:		No			

Map Key	Number of Records	Direction/ Distance (m)	Elev/Diff (m)	Site	DB
<u>Water Details</u>					
Water ID:		1005576745			
Layer:					
Kind Code:					
Kind:					
Water Found Depth:					
Water Found Depth UOM:		m			
<u>Hole Diameter</u>					
Hole ID:		1005576744			
Diameter:					
Depth From:					
Depth To:					
Hole Depth UOM:		m			
Hole Diameter UOM:		cm			
<u>Links</u>					
Bore Hole ID:	1005315742			Tag No:	
Depth M:				Contractor:	7523
Year Completed:	2014			Latitude:	43.4884468003267
Well Completed Dt:	09/22/2014			Longitude:	-79.8389444689076
Audit No:	Z190749			Y:	43.48844679791308
Path:	723\7238732.pdf			X:	-79.83894431996086

7	1 of 1	SSE/0.0	185.9 / -0.93	ETHERIDGE AVE. lot 6 con 2 MILTON ON	WWIS
Well ID:	7309327			Flowing (Y/N):	
Construction Date:				Flow Rate:	
Use 1st:	Monitoring			Data Entry Status:	
Use 2nd:				Data Src:	
Final Well Status:	Observation Wells			Date Received:	04/16/2018
Water Type:				Selected Flag:	TRUE
Casing Material:				Abandonment Rec:	
Audit No:	Z284049			Contractor:	7360
Tag:				Form Version:	7
Constructn Method:				Owner:	
Elevation (m):				County:	HALTON
Elevatn Reliabilty:				Lot:	006
Depth to Bedrock:				Concession:	02
Well Depth:				Concession Name:	NS
Overburden/Bedrock:				Easting NAD83:	
Pump Rate:				Northing NAD83:	
Static Water Level:				Zone:	
Clear/Cloudy:				UTM Reliability:	
Municipality:	MILTON TOWN (TRAFALGAR)				
Site Info:					

PDF URL (Map):

Additional Detail(s) (Map)

Well Completed Date:	03/01/2018
Year Completed:	2018
Depth (m):	7.62
Latitude:	43.4874509572335
Longitude:	-79.8375290025278
Path:	

Map Key	Number of Records	Direction/ Distance (m)	Elev/Diff (m)	Site	DB
<u>Bore Hole Information</u>					
Bore Hole ID:	1007018410			Elevation:	
DP2BR:				Elevrc:	
Spatial Status:				Zone:	17
Code OB:				East83:	593999.00
Code OB Desc:				North83:	4815604.00
Open Hole:				Org CS:	UTM83
Cluster Kind:				UTMRC:	4
Date Completed:	03/01/2018			UTMRC Desc:	margin of error : 30 m - 100 m
Remarks:				Location Method:	wwr
Loc Method Desc:		on Water Well Record			
Elevrc Desc:					
Location Source Date:					
Improvement Location Source:					
Improvement Location Method:					
Source Revision Comment:					
Supplier Comment:					
<u>Overburden and Bedrock Materials Interval</u>					
Formation ID:	1007176049				
Layer:	3				
Color:					
General Color:					
Mat1:	06				
Most Common Material:	SILT				
Mat2:	28				
Mat2 Desc:	SAND				
Mat3:					
Mat3 Desc:					
Formation Top Depth:	10.0				
Formation End Depth:	25.0				
Formation End Depth UOM:	ft				
<u>Overburden and Bedrock Materials Interval</u>					
Formation ID:	1007176048				
Layer:	2				
Color:					
General Color:					
Mat1:	06				
Most Common Material:	SILT				
Mat2:					
Mat2 Desc:					
Mat3:					
Mat3 Desc:					
Formation Top Depth:	5.0				
Formation End Depth:	10.0				
Formation End Depth UOM:	ft				
<u>Overburden and Bedrock Materials Interval</u>					
Formation ID:	1007176047				
Layer:	1				
Color:					
General Color:					
Mat1:	01				
Most Common Material:	FILL				

Map Key	Number of Records	Direction/ Distance (m)	Elev/Diff (m)	Site	DB
Mat2:					
Mat2 Desc:					
Mat3:					
Mat3 Desc:					
Formation Top Depth:		0.0			
Formation End Depth:		5.0			
Formation End Depth UOM:		ft			
 <u>Annular Space/Abandonment</u>					
<u>Sealing Record</u>					
Plug ID:		1007176056			
Layer:		1			
Plug From:		18.0			
Plug To:		0.0			
Plug Depth UOM:		ft			
 <u>Method of Construction & Well</u>					
<u>Use</u>					
Method Construction ID:		1007176055			
Method Construction Code:		B			
Method Construction:		Other Method			
Other Method Construction:		AUGER			
 <u>Pipe Information</u>					
Pipe ID:		1007176046			
Casing No:		0			
Comment:					
Alt Name:					
 <u>Construction Record - Casing</u>					
Casing ID:		1007176052			
Layer:		1			
Material:		5			
Open Hole or Material:		PLASTIC			
Depth From:		0.0			
Depth To:		20.0			
Casing Diameter:		2.0			
Casing Diameter UOM:		inch			
Casing Depth UOM:		ft			
 <u>Construction Record - Screen</u>					
Screen ID:		1007176053			
Layer:		1			
Slot:		.10			
Screen Top Depth:		20.0			
Screen End Depth:		25.0			
Screen Material:		5			
Screen Depth UOM:		ft			
Screen Diameter UOM:		inch			
Screen Diameter:		2.0			
 <u>Water Details</u>					
Water ID:		1007176051			
Layer:					
Kind Code:					

Map Key	Number of Records	Direction/ Distance (m)	Elev/Diff (m)	Site	DB
Kind:					
Water Found Depth:					
Water Found Depth UOM:		ft			
<u>Hole Diameter</u>					
Hole ID:		1007176050			
Diameter:		6.0			
Depth From:		0.0			
Depth To:		25.0			
Hole Depth UOM:		ft			
Hole Diameter UOM:		inch			
<u>Links</u>					
Bore Hole ID:	1007018410			Tag No:	
Depth M:	7.62			Contractor:	7360
Year Completed:	2018			Latitude:	43.4874509572335
Well Completed Dt:	03/01/2018			Longitude:	-79.8375290025278
Audit No:	Z284049			Y:	43.487450954720046
Path:	730\7309327.pdf			X:	-79.83752885408838

<u>8</u>	1 of 1	ESE/0.0	186.1 / -0.73	ETHERIDGE AVE. MILTON ON	WWIS
Well ID:	7309325			Flowing (Y/N):	
Construction Date:				Flow Rate:	
Use 1st:	Monitoring			Data Entry Status:	
Use 2nd:				Data Src:	
Final Well Status:	Observation Wells			Date Received:	04/16/2018
Water Type:				Selected Flag:	TRUE
Casing Material:				Abandonment Rec:	
Audit No:	Z284051			Contractor:	7360
Tag:				Form Version:	7
Constructn Method:				Owner:	
Elevation (m):				County:	HALTON
Elevatn Reliabilty:				Lot:	
Depth to Bedrock:				Concession:	
Well Depth:				Concession Name:	
Overburden/Bedrock:				Easting NAD83:	
Pump Rate:				Northing NAD83:	
Static Water Level:				Zone:	
Clear/Cloudy:				UTM Reliability:	
Municipality:	MILTON TOWN (TRAFALGAR)				
Site Info:					

PDF URL (Map):

Additional Detail(s) (Map)

Well Completed Date: 03/01/2018
Year Completed: 2018
Depth (m): 7.62
Latitude: 43.4875413066741
Longitude: -79.8366739625134
Path:

Bore Hole Information

Bore Hole ID: 1007018404
DP2BR:
Elevation:
Elevrc:

Map Key	Number of Records	Direction/ Distance (m)	Elev/Diff (m)	Site	DB
Spatial Status:				Zone:	17
Code OB:				East83:	594068.00
Code OB Desc:				North83:	4815615.00
Open Hole:				Org CS:	UTM83
Cluster Kind:				UTMRC:	4
Date Completed:		03/01/2018	UTMRC Desc:		margin of error : 30 m - 100 m
Remarks:				Location Method:	wwr
Loc Method Desc:		on Water Well Record			
Elevrc Desc:					
Location Source Date:					
Improvement Location Source:					
Improvement Location Method:					
Source Revision Comment:					
Supplier Comment:					

Overburden and Bedrock

Materials Interval

Formation ID: 1007176025
Layer: 1
Color:
General Color:
Mat1: 01
Most Common Material: FILL
Mat2:
Mat2 Desc:
Mat3:
Mat3 Desc:
Formation Top Depth: 0.0
Formation End Depth: 5.0
Formation End Depth UOM: ft

Overburden and Bedrock

Materials Interval

Formation ID: 1007176027
Layer: 3
Color:
General Color:
Mat1: 06
Most Common Material: SILT
Mat2: 28
Mat2 Desc: SAND
Mat3:
Mat3 Desc:
Formation Top Depth: 10.0
Formation End Depth: 25.0
Formation End Depth UOM: ft

Overburden and Bedrock

Materials Interval

Formation ID: 1007176026
Layer: 2
Color:
General Color:
Mat1: 06
Most Common Material: SILT
Mat2:
Mat2 Desc:
Mat3:
Mat3 Desc:
Formation Top Depth: 5.0

Map Key	Number of Records	Direction/ Distance (m)	Elev/Diff (m)	Site	DB
Formation End Depth:		10.0			
Formation End Depth UOM:		ft			
<u>Annular Space/Abandonment Sealing Record</u>					
Plug ID:		1007176034			
Layer:		1			
Plug From:		18.0			
Plug To:		0.0			
Plug Depth UOM:		ft			
<u>Method of Construction & Well Use</u>					
Method Construction ID:		1007176033			
Method Construction Code:		B			
Method Construction:		Other Method			
Other Method Construction:		AUGER			
<u>Pipe Information</u>					
Pipe ID:		1007176024			
Casing No:		0			
Comment:					
Alt Name:					
<u>Construction Record - Casing</u>					
Casing ID:		1007176030			
Layer:		1			
Material:		5			
Open Hole or Material:		PLASTIC			
Depth From:		0.0			
Depth To:		20.0			
Casing Diameter:		2.0			
Casing Diameter UOM:		inch			
Casing Depth UOM:		ft			
<u>Construction Record - Screen</u>					
Screen ID:		1007176031			
Layer:		1			
Slot:		.10			
Screen Top Depth:		20.0			
Screen End Depth:		25.0			
Screen Material:		5			
Screen Depth UOM:		ft			
Screen Diameter UOM:		inch			
Screen Diameter:		2.0			
<u>Water Details</u>					
Water ID:		1007176029			
Layer:					
Kind Code:					
Kind:					
Water Found Depth:					
Water Found Depth UOM:		ft			

Map Key	Number of Records	Direction/ Distance (m)	Elev/Diff (m)	Site	DB
<u>Hole Diameter</u>					
Hole ID:		1007176028			
Diameter:		6.0			
Depth From:		0.0			
Depth To:		25.0			
Hole Depth UOM:		ft			
Hole Diameter UOM:		inch			
<u>Links</u>					
Bore Hole ID:	1007018404			Tag No:	
Depth M:	7.62			Contractor:	7360
Year Completed:	2018			Latitude:	43.4875413066741
Well Completed Dt:	03/01/2018			Longitude:	-79.8366739625134
Audit No:	Z284051			Y:	43.487541304773
Path:	730\7309325.pdf			X:	-79.83667381360995

9	1 of 1	WNW/0.0	185.4 / -1.50	ETHRIDGE AVE REGIONAL ROAD 25 Milton ON	WWIS
Well ID:	7308697			Flowing (Y/N):	
Construction Date:				Flow Rate:	
Use 1st:	Monitoring			Data Entry Status:	
Use 2nd:				Data Src:	
Final Well Status:	Observation Wells			Date Received:	03/29/2018
Water Type:				Selected Flag:	TRUE
Casing Material:				Abandonment Rec:	
Audit No:	Z284002			Contractor:	7360
Tag:				Form Version:	7
Constructn Method:				Owner:	
Elevation (m):				County:	HALTON
Elevatn Reliability:				Lot:	
Depth to Bedrock:				Concession:	
Well Depth:				Concession Name:	
Overburden/Bedrock:				Easting NAD83:	
Pump Rate:				Northing NAD83:	
Static Water Level:				Zone:	
Clear/Cloudy:				UTM Reliability:	
Municipality:	MILTON TOWN (TRAFALGAR)				
Site Info:					

PDF URL (Map):

Additional Detail(s) (Map)

Well Completed Date: 03/02/2018
Year Completed: 2018
Depth (m): 7.62
Latitude: 43.4889747180896
Longitude: -79.839503240372
Path:

Bore Hole Information

Bore Hole ID:	1007009629	Elevation:	
DP2BR:		Elevrc:	
Spatial Status:		Zone:	17
Code OB:		East83:	593837.00
Code OB Desc:		North83:	4815771.00
Open Hole:		Org CS:	UTM83
Cluster Kind:		UTMRC:	4

Map Key	Number of Records	Direction/ Distance (m)	Elev/Diff (m)	Site	DB
Date Completed:	03/02/2018			UTMRC Desc:	margin of error : 30 m - 100 m
Remarks:				Location Method:	wwr
Loc Method Desc:		on Water Well Record			
Elevrc Desc:					
Location Source Date:					
Improvement Location Source:					
Improvement Location Method:					
Source Revision Comment:					
Supplier Comment:					
<u>Overburden and Bedrock</u>					
<u>Materials Interval</u>					
Formation ID:		1007229621			
Layer:		1			
Color:					
General Color:					
Mat1:		02			
Most Common Material:		TOPSOIL			
Mat2:					
Mat2 Desc:					
Mat3:					
Mat3 Desc:					
Formation Top Depth:		0.0			
Formation End Depth:		5.0			
Formation End Depth UOM:		ft			
<u>Overburden and Bedrock</u>					
<u>Materials Interval</u>					
Formation ID:		1007229622			
Layer:		2			
Color:					
General Color:					
Mat1:		06			
Most Common Material:		SILT			
Mat2:		28			
Mat2 Desc:		SAND			
Mat3:					
Mat3 Desc:					
Formation Top Depth:		5.0			
Formation End Depth:		10.0			
Formation End Depth UOM:		ft			
<u>Overburden and Bedrock</u>					
<u>Materials Interval</u>					
Formation ID:		1007229623			
Layer:		3			
Color:		2			
General Color:		GREY			
Mat1:		06			
Most Common Material:		SILT			
Mat2:		11			
Mat2 Desc:		GRAVEL			
Mat3:					
Mat3 Desc:					
Formation Top Depth:		10.0			
Formation End Depth:		25.0			
Formation End Depth UOM:		ft			
<u>Annular Space/Abandonment</u>					

<i>Map Key</i>	<i>Number of Records</i>	<i>Direction/ Distance (m)</i>	<i>Elev/Diff (m)</i>	<i>Site</i>	<i>DB</i>
<u>Sealing Record</u>					
Plug ID:			1007229630		
Layer:			1		
Plug From:			18.0		
Plug To:			0.0		
Plug Depth UOM:			ft		
<u>Method of Construction & Well Use</u>					
Method Construction ID:			1007229629		
Method Construction Code:			B		
Method Construction:			Other Method		
Other Method Construction:			AUGER		
<u>Pipe Information</u>					
Pipe ID:			1007229620		
Casing No:			0		
Comment:					
Alt Name:					
<u>Construction Record - Casing</u>					
Casing ID:			1007229626		
Layer:			1		
Material:			5		
Open Hole or Material:			PLASTIC		
Depth From:			0.0		
Depth To:			20.0		
Casing Diameter:			2.0		
Casing Diameter UOM:			inch		
Casing Depth UOM:			ft		
<u>Construction Record - Screen</u>					
Screen ID:			1007229627		
Layer:			1		
Slot:			.10		
Screen Top Depth:			20.0		
Screen End Depth:			25.0		
Screen Material:			5		
Screen Depth UOM:			ft		
Screen Diameter UOM:			inch		
Screen Diameter:			2.0		
<u>Water Details</u>					
Water ID:			1007229625		
Layer:					
Kind Code:					
Kind:					
Water Found Depth:					
Water Found Depth UOM:			ft		
<u>Hole Diameter</u>					
Hole ID:			1007229624		
Diameter:			6.0		
Depth From:			0.0		

Map Key	Number of Records	Direction/ Distance (m)	Elev/Diff (m)	Site	DB
Depth To:		25.0			
Hole Depth UOM:		ft			
Hole Diameter UOM:		inch			
Links					
Bore Hole ID:	1007009629			Tag No:	
Depth M:	7.62			Contractor:	7360
Year Completed:	2018			Latitude:	43.4889747180896
Well Completed Dt:	03/02/2018			Longitude:	-79.839503240372
Audit No:	Z284002			Y:	43.488974715586146
Path:	730\7308697.pdf			X:	-79.83950309070808

10	1 of 1	NW/0.0	186.7 / -0.11	ETHRIDGE AVE REGIONAL ROAD 25 Milton ON	WWIS
Well ID:	7308698			Flowing (Y/N):	
Construction Date:				Flow Rate:	
Use 1st:	Monitoring			Data Entry Status:	
Use 2nd:				Data Src:	
Final Well Status:	Observation Wells			Date Received:	03/29/2018
Water Type:				Selected Flag:	TRUE
Casing Material:				Abandonment Rec:	
Audit No:	Z284003			Contractor:	7360
Tag:				Form Version:	7
Constructn Method:				Owner:	
Elevation (m):				County:	HALTON
Elevatn Reliabilty:				Lot:	
Depth to Bedrock:				Concession:	
Well Depth:				Concession Name:	
Overburden/Bedrock:				Easting NAD83:	
Pump Rate:				Northing NAD83:	
Static Water Level:				Zone:	
Clear/Cloudy:				UTM Reliability:	
Municipality:	MILTON TOWN (TRAFALGAR)				
Site Info:					

PDF URL (Map):

Additional Detail(s) (Map)

Well Completed Date:	03/02/2018
Year Completed:	2018
Depth (m):	7.62
Latitude:	43.4896283833973
Longitude:	-79.8391444422039
Path:	

Bore Hole Information

Bore Hole ID:	1007009632	Elevation:	
DP2BR:		Elevrc:	
Spatial Status:		Zone:	17
Code OB:		East83:	593865.00
Code OB Desc:		North83:	4815844.00
Open Hole:		Org CS:	UTM83
Cluster Kind:		UTMRC:	4
Date Completed:	03/02/2018	UTMRC Desc:	margin of error : 30 m - 100 m
Remarks:		Location Method:	wwr
Loc Method Desc:	on Water Well Record		
Elevrc Desc:			
Location Source Date:			

Map Key	Number of Records	Direction/ Distance (m)	Elev/Diff (m)	Site	DB
<i>Improvement Location Source:</i>					
<i>Improvement Location Method:</i>					
<i>Source Revision Comment:</i>					
<i>Supplier Comment:</i>					
<u>Overburden and Bedrock</u>					
<u>Materials Interval</u>					
<i>Formation ID:</i>		1007229647			
<i>Layer:</i>		2			
<i>Color:</i>					
<i>General Color:</i>					
<i>Mat1:</i>		06			
<i>Most Common Material:</i>		SILT			
<i>Mat2:</i>		28			
<i>Mat2 Desc:</i>		SAND			
<i>Mat3:</i>					
<i>Mat3 Desc:</i>					
<i>Formation Top Depth:</i>		5.0			
<i>Formation End Depth:</i>		10.0			
<i>Formation End Depth UOM:</i>		ft			
<u>Overburden and Bedrock</u>					
<u>Materials Interval</u>					
<i>Formation ID:</i>		1007229648			
<i>Layer:</i>		3			
<i>Color:</i>		2			
<i>General Color:</i>		GREY			
<i>Mat1:</i>		06			
<i>Most Common Material:</i>		SILT			
<i>Mat2:</i>		11			
<i>Mat2 Desc:</i>		GRAVEL			
<i>Mat3:</i>					
<i>Mat3 Desc:</i>					
<i>Formation Top Depth:</i>		10.0			
<i>Formation End Depth:</i>		25.0			
<i>Formation End Depth UOM:</i>		ft			
<u>Overburden and Bedrock</u>					
<u>Materials Interval</u>					
<i>Formation ID:</i>		1007229646			
<i>Layer:</i>		1			
<i>Color:</i>					
<i>General Color:</i>					
<i>Mat1:</i>		02			
<i>Most Common Material:</i>		TOPSOIL			
<i>Mat2:</i>					
<i>Mat2 Desc:</i>					
<i>Mat3:</i>					
<i>Mat3 Desc:</i>					
<i>Formation Top Depth:</i>		0.0			
<i>Formation End Depth:</i>		5.0			
<i>Formation End Depth UOM:</i>		ft			
<u>Annular Space/Abandonment</u>					
<u>Sealing Record</u>					
<i>Plug ID:</i>		1007229655			
<i>Layer:</i>		1			
<i>Plug From:</i>		18.0			

Map Key	Number of Records	Direction/ Distance (m)	Elev/Diff (m)	Site	DB
Plug To:		0.0			
Plug Depth UOM:		ft			
<u>Method of Construction & Well Use</u>					
Method Construction ID:		1007229654			
Method Construction Code:		B			
Method Construction:		Other Method			
Other Method Construction:		AUGER			
<u>Pipe Information</u>					
Pipe ID:		1007229645			
Casing No:		0			
Comment:					
Alt Name:					
<u>Construction Record - Casing</u>					
Casing ID:		1007229651			
Layer:		1			
Material:		5			
Open Hole or Material:		PLASTIC			
Depth From:		0.0			
Depth To:		20.0			
Casing Diameter:		2.0			
Casing Diameter UOM:		inch			
Casing Depth UOM:		ft			
<u>Construction Record - Screen</u>					
Screen ID:		1007229652			
Layer:		1			
Slot:		.10			
Screen Top Depth:		20.0			
Screen End Depth:		25.0			
Screen Material:		5			
Screen Depth UOM:		ft			
Screen Diameter UOM:		inch			
Screen Diameter:		2.0			
<u>Water Details</u>					
Water ID:		1007229650			
Layer:					
Kind Code:					
Kind:					
Water Found Depth:					
Water Found Depth UOM:		ft			
<u>Hole Diameter</u>					
Hole ID:		1007229649			
Diameter:		6.0			
Depth From:		0.0			
Depth To:		25.0			
Hole Depth UOM:		ft			
Hole Diameter UOM:		inch			

Map Key	Number of Records	Direction/ Distance (m)	Elev/Diff (m)	Site	DB
<u>Links</u>					
Bore Hole ID:	1007009632			Tag No:	
Depth M:	7.62			Contractor:	7360
Year Completed:	2018			Latitude:	43.4896283833973
Well Completed Dt:	03/02/2018			Longitude:	-79.8391444422039
Audit No:	Z284003			Y:	43.489628380684266
Path:	730\7308698.pdf			X:	-79.83914429285998

11	1 of 1	WNW/0.0	184.8 / -2.00	ETHRIDGE AVE REGIONAL ROAD 25 Milton ON	WWIS
Well ID:	7308696			Flowing (Y/N):	
Construction Date:				Flow Rate:	
Use 1st:				Data Entry Status:	
Use 2nd:	Monitoring			Data Src:	
Final Well Status:	Observation Wells			Date Received:	03/29/2018
Water Type:				Selected Flag:	TRUE
Casing Material:				Abandonment Rec:	
Audit No:	Z284004			Contractor:	7360
Tag:				Form Version:	7
Constructn Method:				Owner:	
Elevation (m):				County:	HALTON
Elevatn Reliabilty:				Lot:	
Depth to Bedrock:				Concession:	
Well Depth:				Concession Name:	
Overburden/Bedrock:				Easting NAD83:	
Pump Rate:				Northing NAD83:	
Static Water Level:				Zone:	
Clear/Cloudy:				UTM Reliability:	
Municipality:	MILTON TOWN (TRAFALGAR)				
Site Info:					

PDF URL (Map):

Additional Detail(s) (Map)

Well Completed Date:	03/02/2018
Year Completed:	2018
Depth (m):	7.62
Latitude:	43.4895560207397
Longitude:	-79.8399991638232
Path:	

Bore Hole Information

Bore Hole ID:	1007009626	Elevation:	
DP2BR:		Elevrc:	
Spatial Status:		Zone:	17
Code OB:		East83:	593796.00
Code OB Desc:		North83:	4815835.00
Open Hole:		Org CS:	UTM83
Cluster Kind:		UTMRC:	4
Date Completed:	03/02/2018	UTMRC Desc:	margin of error : 30 m - 100 m
Remarks:		Location Method:	wwr
Loc Method Desc:	on Water Well Record		
Elevrc Desc:			
Location Source Date:			
Improvement Location Source:			
Improvement Location Method:			
Source Revision Comment:			
Supplier Comment:			

Map Key	Number of Records	Direction/ Distance (m)	Elev/Diff (m)	Site	DB
<u>Overburden and Bedrock Materials Interval</u>					
Formation ID:			1007229599		
Layer:			1		
Color:					
General Color:					
Mat1:			02		
Most Common Material:			TOPSOIL		
Mat2:					
Mat2 Desc:					
Mat3:					
Mat3 Desc:					
Formation Top Depth:			0.0		
Formation End Depth:			5.0		
Formation End Depth UOM:			ft		
<u>Overburden and Bedrock Materials Interval</u>					
Formation ID:			1007229600		
Layer:			2		
Color:					
General Color:					
Mat1:			06		
Most Common Material:			SILT		
Mat2:			28		
Mat2 Desc:			SAND		
Mat3:					
Mat3 Desc:					
Formation Top Depth:			5.0		
Formation End Depth:			10.0		
Formation End Depth UOM:			ft		
<u>Overburden and Bedrock Materials Interval</u>					
Formation ID:			1007229601		
Layer:			3		
Color:			2		
General Color:			GREY		
Mat1:			06		
Most Common Material:			SILT		
Mat2:			11		
Mat2 Desc:			GRAVEL		
Mat3:					
Mat3 Desc:					
Formation Top Depth:			10.0		
Formation End Depth:			25.0		
Formation End Depth UOM:			ft		
<u>Annular Space/Abandonment Sealing Record</u>					
Plug ID:			1007229608		
Layer:			1		
Plug From:			18.0		
Plug To:			0.0		
Plug Depth UOM:			ft		
<u>Method of Construction & Well Use</u>					

<i>Map Key</i>	<i>Number of Records</i>	<i>Direction/ Distance (m)</i>	<i>Elev/Diff (m)</i>	<i>Site</i>	<i>DB</i>
Method Construction ID:		1007229607			
Method Construction Code:		B			
Method Construction:		Other Method			
Other Method Construction:		AUGER			
 <u>Pipe Information</u>					
Pipe ID:		1007229598			
Casing No:		0			
Comment:					
Alt Name:					
 <u>Construction Record - Casing</u>					
Casing ID:		1007229604			
Layer:		1			
Material:		5			
Open Hole or Material:		PLASTIC			
Depth From:		0.0			
Depth To:		20.0			
Casing Diameter:		2.0			
Casing Diameter UOM:		inch			
Casing Depth UOM:		ft			
 <u>Construction Record - Screen</u>					
Screen ID:		1007229605			
Layer:		1			
Slot:		.10			
Screen Top Depth:		20.0			
Screen End Depth:		25.0			
Screen Material:		5			
Screen Depth UOM:		ft			
Screen Diameter UOM:		inch			
Screen Diameter:		2.0			
 <u>Water Details</u>					
Water ID:		1007229603			
Layer:		1			
Kind Code:		8			
Kind:		Untested			
Water Found Depth:					
Water Found Depth UOM:		ft			
 <u>Hole Diameter</u>					
Hole ID:		1007229602			
Diameter:		6.0			
Depth From:		0.0			
Depth To:		25.0			
Hole Depth UOM:		ft			
Hole Diameter UOM:		inch			
 <u>Links</u>					
Bore Hole ID:		1007009626		Tag No:	
Depth M:		7.62		Contractor: 7360	
Year Completed:		2018		Latitude: 43.4895560207397	
Well Completed Dt:		03/02/2018		Longitude: -79.8399991638232	

Map Key	Number of Records	Direction/ Distance (m)	Elev/Diff (m)	Site	DB
Audit No:	Z284004			Y:	43.489556018824665
Path:	730\7308696.pdf			X:	-79.83999901443497

12	1 of 1	ESE/0.0	184.5 / -2.35	ETHERIDGE AVE. MILTON ON	WWIS
Well ID:	7309326			Flowing (Y/N):	
Construction Date:				Flow Rate:	
Use 1st:	Monitoring			Data Entry Status:	
Use 2nd:				Data Src:	
Final Well Status:	Observation Wells			Date Received:	04/16/2018
Water Type:				Selected Flag:	TRUE
Casing Material:				Abandonment Rec:	
Audit No:	Z284050			Contractor:	7360
Tag:				Form Version:	7
Constructn Method:				Owner:	
Elevation (m):				County:	HALTON
Elevatn Reliabilty:				Lot:	
Depth to Bedrock:				Concession:	
Well Depth:				Concession Name:	
Overburden/Bedrock:				Easting NAD83:	
Pump Rate:				Northing NAD83:	
Static Water Level:				Zone:	
Clear/Cloudy:				UTM Reliability:	
Municipality:	MILTON TOWN (TRAFALGAR)				
Site Info:					

PDF URL (Map):

Additional Detail(s) (Map)

Well Completed Date:	03/01/2018
Year Completed:	2018
Depth (m):	7.62
Latitude:	43.4867835299485
Longitude:	-79.8356497111896
Path:	

Bore Hole Information

Bore Hole ID:	1007018407	Elevation:	
DP2BR:		Elevrc:	
Spatial Status:		Zone:	17
Code OB:		East83:	594152.00
Code OB Desc:		North83:	4815532.00
Open Hole:		Org CS:	UTM83
Cluster Kind:		UTMRC:	4
Date Completed:	03/01/2018	UTMRC Desc:	margin of error : 30 m - 100 m
Remarks:		Location Method:	wwr
Loc Method Desc:	on Water Well Record		
Elevrc Desc:			
Location Source Date:			
Improvement Location Source:			
Improvement Location Method:			
Source Revision Comment:			
Supplier Comment:			

Overburden and Bedrock

Materials Interval

Formation ID:	1007176037
Layer:	2

Map Key	Number of Records	Direction/ Distance (m)	Elev/Diff (m)	Site	DB
Color:					
General Color:					
Mat1:		06			
Most Common Material:		SILT			
Mat2:					
Mat2 Desc:					
Mat3:					
Mat3 Desc:					
Formation Top Depth:		5.0			
Formation End Depth:		10.0			
Formation End Depth UOM:		ft			
 <u>Overburden and Bedrock</u>					
<u>Materials Interval</u>					
Formation ID:		1007176036			
Layer:		1			
Color:					
General Color:					
Mat1:		01			
Most Common Material:		FILL			
Mat2:					
Mat2 Desc:					
Mat3:					
Mat3 Desc:					
Formation Top Depth:		0.0			
Formation End Depth:		5.0			
Formation End Depth UOM:		ft			
 <u>Overburden and Bedrock</u>					
<u>Materials Interval</u>					
Formation ID:		1007176038			
Layer:		3			
Color:					
General Color:					
Mat1:		06			
Most Common Material:		SILT			
Mat2:		28			
Mat2 Desc:		SAND			
Mat3:					
Mat3 Desc:					
Formation Top Depth:		10.0			
Formation End Depth:		25.0			
Formation End Depth UOM:		ft			
 <u>Annular Space/Abandonment</u>					
<u>Sealing Record</u>					
Plug ID:		1007176045			
Layer:		1			
Plug From:		18.0			
Plug To:		0.0			
Plug Depth UOM:		ft			
 <u>Method of Construction & Well</u>					
<u>Use</u>					
Method Construction ID:		1007176044			
Method Construction Code:		B			
Method Construction:		Other Method			
Other Method Construction:		AUGER			

<i>Map Key</i>	<i>Number of Records</i>	<i>Direction/ Distance (m)</i>	<i>Elev/Diff (m)</i>	<i>Site</i>	<i>DB</i>
<u>Pipe Information</u>					
Pipe ID:			1007176035		
Casing No:			0		
Comment:					
Alt Name:					
<u>Construction Record - Casing</u>					
Casing ID:			1007176041		
Layer:			1		
Material:			5		
Open Hole or Material:			PLASTIC		
Depth From:			0.0		
Depth To:			20.0		
Casing Diameter:			2.0		
Casing Diameter UOM:			inch		
Casing Depth UOM:			ft		
<u>Construction Record - Screen</u>					
Screen ID:			1007176042		
Layer:			1		
Slot:			.10		
Screen Top Depth:			20.0		
Screen End Depth:			25.0		
Screen Material:			5		
Screen Depth UOM:			ft		
Screen Diameter UOM:			inch		
Screen Diameter:			2.0		
<u>Water Details</u>					
Water ID:			1007176040		
Layer:					
Kind Code:					
Kind:					
Water Found Depth:					
Water Found Depth UOM:			ft		
<u>Hole Diameter</u>					
Hole ID:			1007176039		
Diameter:			6.0		
Depth From:			0.0		
Depth To:			25.0		
Hole Depth UOM:			ft		
Hole Diameter UOM:			inch		
<u>Links</u>					
Bore Hole ID:	1007018407			Tag No:	
Depth M:	7.62			Contractor:	7360
Year Completed:	2018			Latitude:	43.4867835299485
Well Completed Dt:	03/01/2018			Longitude:	-79.8356497111896
Audit No:	Z284050			Y:	43.48678352821383
Path:	730\7309326.pdf			X:	-79.83564956210179

Map Key	Number of Records	Direction/ Distance (m)	Elev/Diff (m)	Site	DB
13	1 of 1	ESE/0.0	184.1 / -2.77	Regional Road 25 & Britannia Road Milton ON	EHS
Order No:	20180302306			Nearest Intersection:	
Status:	C			Municipality:	Milton, ON
Report Type:	Standard Report			Client Prov/State:	ON
Report Date:	08-MAR-18			Search Radius (km):	.25
Date Received:	02-MAR-18			X:	-79.835662
Previous Site Name:				Y:	43.486747
Lot/Building Size:					
Additional Info Ordered:	Fire Insur. Maps and/or Site Plans				
14	1 of 1	ESE/0.0	184.8 / -2.03	NW Corner of Britannia Rd W & Hwy 25 Milton ON	EHS
Order No:	20061002012			Nearest Intersection:	Britannia Rd W & Hwy 25
Status:	C			Municipality:	
Report Type:	Custom Report			Client Prov/State:	ON
Report Date:	10/11/2006			Search Radius (km):	0.25
Date Received:	10/2/2006			X:	-79.835374
Previous Site Name:				Y:	43.486713
Lot/Building Size:					
Additional Info Ordered:	Fire Insur. Maps And /or Site Plans				
15	1 of 1	ESE/5.8	184.9 / -1.97	ON	WWIS
Well ID:	7392078			Flowing (Y/N):	
Construction Date:				Flow Rate:	
Use 1st:				Data Entry Status:	Yes
Use 2nd:				Data Src:	
Final Well Status:				Date Received:	07/12/2021
Water Type:				Selected Flag:	TRUE
Casing Material:				Abandonment Rec:	Yes
Audit No:	Z360716			Contractor:	6875
Tag:				Form Version:	7
Constructn Method:				Owner:	
Elevation (m):				County:	HALTON
Elevatn Reliabilty:				Lot:	
Depth to Bedrock:				Concession:	
Well Depth:				Concession Name:	
Overburden/Bedrock:				Easting NAD83:	
Pump Rate:				Northing NAD83:	
Static Water Level:				Zone:	
Clear/Cloudy:				UTM Reliability:	
Municipality:	MILTON TOWN (TRAFALGAR)				
Site Info:					
<u>Bore Hole Information</u>					
Bore Hole ID:	1008711635			Elevation:	
DP2BR:				Elevrc:	
Spatial Status:				Zone:	17
Code OB:				East83:	594189.00
Code OB Desc:				North83:	4815532.00
Open Hole:				Org CS:	UTM83
Cluster Kind:				UTMRC:	4
Date Completed:	03/23/2021			UTMRC Desc:	margin of error : 30 m - 100 m
Remarks:				Location Method:	wwr
Loc Method Desc:	on Water Well Record				
Elevrc Desc:					

Map Key	Number of Records	Direction/ Distance (m)	Elev/Diff (m)	Site	DB
Location Source Date: Improvement Location Source: Improvement Location Method: Source Revision Comment: Supplier Comment:					
Links					
Bore Hole ID:	1008711635			Tag No:	
Depth M:				Contractor:	6875
Year Completed:	2021			Latitude:	43.4867788700559
Well Completed Dt:	03/23/2021			Longitude:	-79.8351922359851
Audit No:	Z360716			Y:	43.48677886812759
Path:				X:	-79.83519208710418

16	1 of 1	ESE/10.8	184.8 / -2.05	lot 6 con 2 ON	WWIS
Well ID:	7392029			Flowing (Y/N):	
Construction Date:				Flow Rate:	
Use 1st:				Data Entry Status:	Yes
Use 2nd:				Data Src:	
Final Well Status:				Date Received:	07/12/2021
Water Type:				Selected Flag:	TRUE
Casing Material:				Abandonment Rec:	Yes
Audit No:	Z360719			Contractor:	6875
Tag:				Form Version:	7
Constructn Method:				Owner:	
Elevation (m):				County:	HALTON
Elevatn Reliability:				Lot:	006
Depth to Bedrock:				Concession:	02
Well Depth:				Concession Name:	NS
Overburden/Bedrock:				Easting NAD83:	
Pump Rate:				Northing NAD83:	
Static Water Level:				Zone:	
Clear/Cloudy:				UTM Reliability:	
Municipality:		MILTON TOWN (TRAFALGAR)			
Site Info:					

Bore Hole Information

Bore Hole ID:	1008712480			Elevation:	
DP2BR:				Elevrc:	
Spatial Status:				Zone:	17
Code OB:				East83:	594194.00
Code OB Desc:				North83:	4815520.00
Open Hole:				Org CS:	UTM83
Cluster Kind:				UTMRC:	4
Date Completed:	03/23/2021			UTMRC Desc:	margin of error : 30 m - 100 m
Remarks:				Location Method:	wwr
Loc Method Desc:		on Water Well Record			
Elevrc Desc:					
Location Source Date:					
Improvement Location Source:					
Improvement Location Method:					
Source Revision Comment:					
Supplier Comment:					

Links

Bore Hole ID:	1008712480			Tag No:	
Depth M:				Contractor:	6875

Map Key	Number of Records	Direction/ Distance (m)	Elev/Diff (m)	Site	DB
Year Completed:	2021			Latitude:	43.4866702107137
Well Completed Dt:	03/23/2021			Longitude:	-79.8351324912105
Audit No:	Z360719			Y:	43.486670208997275
Path:				X:	-79.83513234197984

[17](#) 1 of 1 **ESE/11.2** **184.8 / -2.05** **ON** **WWIS**

Well ID:	7392080	Flowing (Y/N):	
Construction Date:		Flow Rate:	
Use 1st:		Data Entry Status:	Yes
Use 2nd:		Data Src:	
Final Well Status:		Date Received:	07/12/2021
Water Type:		Selected Flag:	TRUE
Casing Material:		Abandonment Rec:	Yes
Audit No:	Z360718	Contractor:	6875
Tag:		Form Version:	7
Constructn Method:		Owner:	
Elevation (m):		County:	HALTON
Elevatn Reliabilty:		Lot:	
Depth to Bedrock:		Concession:	
Well Depth:		Concession Name:	
Overburden/Bedrock:		Easting NAD83:	
Pump Rate:		Northing NAD83:	
Static Water Level:		Zone:	
Clear/Cloudy:		UTM Reliability:	
Municipality:	MILTON TOWN (TRAFALGAR)		
Site Info:			

Bore Hole Information

Bore Hole ID:	1008711641	Elevation:	
DP2BR:		Elevrc:	
Spatial Status:		Zone:	17
Code OB:		East83:	594196.00
Code OB Desc:		North83:	4815526.00
Open Hole:		Org CS:	UTM83
Cluster Kind:		UTMRC:	4
Date Completed:	03/23/2021	UTMRC Desc:	margin of error : 30 m - 100 m
Remarks:		Location Method:	wwr
Loc Method Desc:	on Water Well Record		
Elevrc Desc:			
Location Source Date:			
Improvement Location Source:			
Improvement Location Method:			
Source Revision Comment:			
Supplier Comment:			

Links

Bore Hole ID:	1008711641	Tag No:	
Depth M:		Contractor:	6875
Year Completed:	2021	Latitude:	43.4867239735062
Well Completed Dt:	03/23/2021	Longitude:	-79.8351067247532
Audit No:	Z360718	Y:	43.48672397188069
Path:		X:	-79.83510657560599

[18](#) 1 of 1 **ESE/13.2** **184.8 / -2.05** **ON** **WWIS**

Well ID:	7392079	Flowing (Y/N):	
Construction Date:		Flow Rate:	
Use 1st:		Data Entry Status:	Yes

Map Key	Number of Records	Direction/ Distance (m)	Elev/Diff (m)	Site	DB
Use 2nd: Final Well Status: Water Type: Casing Material: Audit No: Z360717 Tag: Constructn Method: Elevation (m): Elevatn Reliabilty: Depth to Bedrock: Well Depth: Overburden/Bedrock: Pump Rate: Static Water Level: Clear/Cloudy: Municipality: MILTON TOWN (TRAFALGAR) Site Info:				Data Src: Date Received: 07/12/2021 Selected Flag: TRUE Abandonment Rec: Yes Contractor: 6875 Form Version: 7 Owner: County: HALTON Lot: Concession: Concession Name: Easting NAD83: Northing NAD83: Zone: UTM Reliability:	
<u>Bore Hole Information</u>					
Bore Hole ID: 1008711638 DP2BR: Spatial Status: Code OB: Code OB Desc: Open Hole: Cluster Kind: Date Completed: 03/23/2021 Remarks: Loc Method Desc: on Water Well Record Elevrc Desc: Location Source Date: Improvment Location Source: Improvment Location Method: Source Revision Comment: Supplier Comment:				Elevation: Elevrc: Zone: 17 East83: 594196.00 North83: 4815535.00 Org CS: UTM83 UTMRC: 4 UTMRC Desc: margin of error : 30 m - 100 m Location Method: wwr	
<u>Links</u>					
Bore Hole ID: 1008711638 Depth M: Year Completed: 2021 Well Completed Dt: 03/23/2021 Audit No: Z360717 Path:				Tag No: Contractor: 6875 Latitude: 43.4868049956199 Longitude: -79.8351051675739 Y: 43.486804993811106 X: -79.83510501881894	
19	1 of 1	ENE/28.3	187.8 / 1.00	Mattamy (Brownridge) Limited 6285 REGIONAL ROAD 25, MILTON, ONTARIO L9T 2X5, 6283 REGIONAL ROAD 25, MILTON, ONTARIO L9T 2X5, 6281 REGIONAL ROAD 25, MILTON, ONTARIO L9T 2X5 Milton ON	RSC
RSC ID: 202011 RA No: RSC Type: Phase 1 RSC Curr Property Use: Agricultural/Other Ministry District: Halton-Peel District Office Filing Date: 2012/02/22 Date Ack: Date Returned: Restoration Type: Soil Type:				Cert Date: Cert Prop Use No: Intended Prop Use: Residential Qual Person Name: Andy Vanin Stratified (Y/N): Audit (Y/N): Entire Leg Prop. (Y/N): Accuracy Estimate: Telephone: Fax:	

Map Key	Number of Records	Direction/ Distance (m)	Elev/Diff (m)	Site	DB
---------	-------------------	----------------------------	------------------	------	----

Criteria:
CPU Issued Sect 1686:
Asmt Roll No:
Prop ID No (PIN): 25078-0043,
 25078-0045,
 25078-0041,
 25078-0039
Property Municipal Address: 6285 REGIONAL ROAD 25, MILTON, ONTARIO L9T 2X5, 6283 REGIONAL ROAD 25, MILTON, ONTARIO L9T 2X5, 6281 REGIONAL ROAD 25, MILTON, ONTARIO L9T 2X5
Mailing Address:
Latitude & Latitude:
UTM Coordinates:
Consultant:
Legal Desc:
Measurement Method:
Applicable Standards:
RSC PDF: <https://www.lrcsde.lrc.gov.on.ca/BFISWebPublic/pub/viewDocument.action?attachmentId=4173&fileName=BROWNFIELDS-E.pdf>

Document(s) Detail

Document Heading: Supporting Documents
Document Name: PhaseOneCSM.pdf
Document Type: Phase 1 Conceptual Site Model
Document Link: <https://www.lrcsde.lrc.gov.on.ca/BFISWebPublic/pub/viewDocument.action?attachmentId=4165&fileName=PhaseOneCSM.pdf>

Document Heading: Supporting Documents
Document Name: TableofCandPUUses.pdf
Document Type: Table of Current and Past Property Use
Document Link: <https://www.lrcsde.lrc.gov.on.ca/BFISWebPublic/pub/viewDocument.action?attachmentId=4171&fileName=TableofCandPUUses.pdf>

Document Heading: Supporting Documents
Document Name: CertofStatus.pdf
Document Type: Certificate of Status
Document Link: <https://www.lrcsde.lrc.gov.on.ca/BFISWebPublic/pub/viewDocument.action?attachmentId=4166&fileName=CertofStatus.pdf>

Document Heading: Supporting Documents
Document Name: PlanofSurvey.pdf
Document Type: A Current plan of Survey
Document Link: <https://www.lrcsde.lrc.gov.on.ca/BFISWebPublic/pub/viewDocument.action?attachmentId=4170&fileName=PlanofSurvey.pdf>

Document Heading: Supporting Documents
Document Name: LawyersLetter.pdf
Document Type: Lawyer's letter consisting of a legal description of the property
Document Link: <https://www.lrcsde.lrc.gov.on.ca/BFISWebPublic/pub/viewDocument.action?attachmentId=4168&fileName=LawyersLetter.pdf>

Document Heading: Supporting Documents
Document Name: TransferDeed.pdf
Document Type: Copy of any deed(s), transfer(s) or other document(s)
Document Link: <https://www.lrcsde.lrc.gov.on.ca/BFISWebPublic/pub/viewDocument.action?attachmentId=4169&fileName=TransferDeed.pdf>

[20](#) 1 of 1 **NNW/28.9** **187.3 / 0.45** **lot 6 con 2 ON** **WWIS**

Well ID: 2802480 **Flowing (Y/N):**
Construction Date: **Flow Rate:**
Use 1st: Domestic **Data Entry Status:**
Use 2nd: 0 **Data Src:** 1

Map Key	Number of Records	Direction/ Distance (m)	Elev/Diff (m)	Site	DB
Final Well Status:	Water Supply			Date Received:	01/29/1968
Water Type:				Selected Flag:	TRUE
Casing Material:				Abandonment Rec:	
Audit No:				Contractor:	1620
Tag:				Form Version:	1
Constructn Method:				Owner:	
Elevation (m):				County:	HALTON
Elevatn Reliabilty:				Lot:	006
Depth to Bedrock:				Concession:	02
Well Depth:				Concession Name:	NS
Overburden/Bedrock:				Easting NAD83:	
Pump Rate:				Northing NAD83:	
Static Water Level:				Zone:	
Clear/Cloudy:				UTM Reliability:	
Municipality:	MILTON TOWN (TRAFALGAR)				
Site Info:					

PDF URL (Map): https://d2khazk8e83rdv.cloudfront.net/moe_mapping/downloads/2Water/Wells_pdfs/280\2802480.pdf

Additional Detail(s) (Map)

Well Completed Date: 10/13/1967
Year Completed: 1967
Depth (m): 13.4112
Latitude: 43.4893438444573
Longitude: -79.8386119218316
Path: 280\2802480.pdf

Bore Hole Information

Bore Hole ID:	10149030	Elevation:	
DP2BR:		Elevrc:	
Spatial Status:		Zone:	17
Code OB:		East83:	593908.50
Code OB Desc:		North83:	4815813.00
Open Hole:		Org CS:	
Cluster Kind:		UTMRC:	5
Date Completed:	10/13/1967	UTMRC Desc:	margin of error : 100 m - 300 m
Remarks:		Location Method:	p5
Loc Method Desc:	Original Pre1985 UTM Rel Code 5: margin of error : 100 m - 300 m		
Elevrc Desc:			
Location Source Date:			
Improvement Location Source:			
Improvement Location Method:			
Source Revision Comment:			
Supplier Comment:			

Overburden and Bedrock

Materials Interval

Formation ID: 931428651
Layer: 1
Color: 6
General Color: BROWN
Mat1: 05
Most Common Material: CLAY
Mat2:
Mat2 Desc:
Mat3:
Mat3 Desc:
Formation Top Depth: 0.0
Formation End Depth: 42.0
Formation End Depth UOM: ft

<i>Map Key</i>	<i>Number of Records</i>	<i>Direction/ Distance (m)</i>	<i>Elev/Diff (m)</i>	<i>Site</i>	<i>DB</i>
<u>Overburden and Bedrock Materials Interval</u>					
Formation ID:		931428652			
Layer:		2			
Color:					
General Color:					
Mat1:		11			
Most Common Material:		GRAVEL			
Mat2:					
Mat2 Desc:					
Mat3:					
Mat3 Desc:					
Formation Top Depth:		42.0			
Formation End Depth:		44.0			
Formation End Depth UOM:		ft			
<u>Method of Construction & Well Use</u>					
Method Construction ID:		962802480			
Method Construction Code:		1			
Method Construction:		Cable Tool			
Other Method Construction:					
<u>Pipe Information</u>					
Pipe ID:		10697600			
Casing No:		1			
Comment:					
Alt Name:					
<u>Construction Record - Casing</u>					
Casing ID:		930253611			
Layer:		1			
Material:		1			
Open Hole or Material:		STEEL			
Depth From:					
Depth To:		44.0			
Casing Diameter:		6.0			
Casing Diameter UOM:		inch			
Casing Depth UOM:		ft			
<u>Results of Well Yield Testing</u>					
Pumping Test Method Desc:		PUMP			
Pump Test ID:		992802480			
Pump Set At:					
Static Level:		12.0			
Final Level After Pumping:		38.0			
Recommended Pump Depth:		42.0			
Pumping Rate:		6.0			
Flowing Rate:					
Recommended Pump Rate:		5.0			
Levels UOM:		ft			
Rate UOM:		GPM			
Water State After Test Code:		1			
Water State After Test:		CLEAR			
Pumping Test Method:		1			
Pumping Duration HR:		2			

Map Key	Number of Records	Direction/ Distance (m)	Elev/Diff (m)	Site	DB
Pumping Duration MIN:		0			
Flowing:		No			
<u>Water Details</u>					
Water ID:		933604577			
Layer:		1			
Kind Code:		1			
Kind:		FRESH			
Water Found Depth:		44.0			
Water Found Depth UOM:		ft			
<u>Links</u>					
Bore Hole ID:		10149030		Tag No:	
Depth M:		13.4112		Contractor:	1620
Year Completed:		1967		Latitude:	43.4893438444573
Well Completed Dt:		10/13/1967		Longitude:	-79.8386119218316
Audit No:				Y:	43.48934384202037
Path:		280\2802480.pdf		X:	-79.83861177265211

21	1 of 3	ESE/45.8	185.7 / -1.10	East of Hwy 25, Britannia Rd<UNOFFICIAL> Milton ON	SPL
Ref No:		8573-77ZNTY		Municipality No:	
Year:				Nature of Damage:	
Incident Dt:				Discharger Report:	
Dt MOE Arvl on Scn:				Material Group:	Waste
MOE Reported Dt:		10/15/2007		Health/Env Conseq:	
Dt Document Closed:		11/21/2007		Agency Involved:	
Site No:					
Facility Name:					
MOE Response:		No Field Response			
Site County/District:					
Site Geo Ref Meth:					
Site District Office:					
Nearest Watercourse:					
Site Name:		East of Hwy 25, Britannia Rd<UNOFFICIAL>			
Site Address:					
Site Region:					
Site Municipality:		Milton			
Site Lot:					
Site Conc:					
Site Geo Ref Accu:					
Site Map Datum:					
Northing:					
Easting:					
Incident Cause:		Other Discharges			
Incident Event:					
Environment Impact:		Confirmed			
Nature of Impact:		Other Impact(s)			
Contaminant Qty:		15 L			
System Facility Address:					
Client Name:					
Client Type:					
Call Report Locatn Geodata:					
Contaminant Code:		45			
Contaminant Name:		BIO-SOLIDS (N.O.S.)			
Contaminant Limit 1:					
Contam Limit Freq 1:					
Contaminant UN No 1:					
Receiving Medium:		Land			
Receiving Environment:					

Map Key	Number of Records	Direction/ Distance (m)	Elev/Diff (m)	Site	DB
Incident Reason: Incident Summary: Activity Preceding Spill: Property 2nd Watershed: Property Tertiary Watershed: Sector Type: SAC Action Class: Source Type:		Equipment Failure Britannia Rd - 15 L biosolids to road Manure/Nutrient hauling Equipment			
21	2 of 3	ESE/45.8	185.7 / -1.10	Mattamy (Milton West) Limited Britannia Road and Regional Road 25 Milton ON L6H 6M5	ECA
Approval No: Approval Date: Status: Record Type: Link Source: SWP Area Name: Approval Type: Project Type: Business Name: Address: Full Address: Full PDF Link: PDF Site Location:		9696-9PRK5L 2014-10-15 Revoked and/or Replaced ECA IDS ECA-MUNICIPAL AND PRIVATE SEWAGE WORKS MUNICIPAL AND PRIVATE SEWAGE WORKS Mattamy (Milton West) Limited Britannia Road and Regional Road 25 https://www.accessenvironment.ene.gov.on.ca/instruments/9733-9PPQQQ-14.pdf		MOE District: City: Longitude: Latitude: Geometry X: Geometry Y:	
21	3 of 3	ESE/45.8	185.7 / -1.10	Mattamy (Milton West) Limited NW of Britannia Road and Regional Road 25 Milton ON L6H 6M5	ECA
Approval No: Approval Date: Status: Record Type: Link Source: SWP Area Name: Approval Type: Project Type: Business Name: Address: Full Address: Full PDF Link: PDF Site Location:		2058-9UHHK4 2015-03-12 Revoked and/or Replaced ECA IDS ECA-MUNICIPAL AND PRIVATE SEWAGE WORKS MUNICIPAL AND PRIVATE SEWAGE WORKS Mattamy (Milton West) Limited NW of Britannia Road and Regional Road 25 https://www.accessenvironment.ene.gov.on.ca/instruments/3701-9TNLUJ-14.pdf		MOE District: City: Longitude: Latitude: Geometry X: Geometry Y:	
22	1 of 1	ESE/47.7	185.8 / -1.00	lot 6 con 3 ON	WWIS
Well ID: Construction Date: Use 1st: Use 2nd: Final Well Status: Water Type: Casing Material: Audit No: Tag: Constructn Method: Elevation (m): Elevatn Reliabilty:		2802501 Domestic 0 Water Supply Water Supply		Flowing (Y/N): Flow Rate: Data Entry Status: Data Src: Date Received: Selected Flag: Abandonment Rec: Contractor: Form Version: Owner: County: Lot:	1 09/29/1964 TRUE 4101 1 HALTON 006

Map Key	Number of Records	Direction/ Distance (m)	Elev/Diff (m)	Site	DB
Depth to Bedrock:				Concession:	03
Well Depth:				Concession Name:	NS
Overburden/Bedrock:				Easting NAD83:	
Pump Rate:				Northing NAD83:	
Static Water Level:				Zone:	
Clear/Cloudy:				UTM Reliability:	
Municipality:		MILTON TOWN (TRAFALGAR)			
Site Info:					

PDF URL (Map): https://d2khazk8e83rdv.cloudfront.net/moe_mapping/downloads/2Water/Wells_pdfs/280\2802501.pdf

Additional Detail(s) (Map)

Well Completed Date: 07/16/1964
Year Completed: 1964
Depth (m): 13.716
Latitude: 43.4874556288439
Longitude: -79.835333814363
Path: 280\2802501.pdf

Bore Hole Information

Bore Hole ID:	10149051	Elevation:	
DP2BR:		Elevrc:	
Spatial Status:		Zone:	17
Code OB:		East83:	594176.50
Code OB Desc:		North83:	4815607.00
Open Hole:		Org CS:	
Cluster Kind:		UTMRC:	5
Date Completed:	07/16/1964	UTMRC Desc:	margin of error : 100 m - 300 m
Remarks:		Location Method:	p5
Loc Method Desc:	Original Pre1985 UTM Rel Code 5: margin of error : 100 m - 300 m		
Elevrc Desc:			
Location Source Date:			
Improvement Location Source:			
Improvement Location Method:			
Source Revision Comment:			
Supplier Comment:			

Overburden and Bedrock

Materials Interval

Formation ID: 931428708
Layer: 2
Color:
General Color:
Mat1: 05
Most Common Material: CLAY
Mat2: 09
Mat2 Desc: MEDIUM SAND
Mat3:
Mat3 Desc:
Formation Top Depth: 18.0
Formation End Depth: 36.0
Formation End Depth UOM: ft

Overburden and Bedrock

Materials Interval

Formation ID: 931428709
Layer: 3
Color: 7

Map Key	Number of Records	Direction/ Distance (m)	Elev/Diff (m)	Site	DB
General Color:		RED			
Mat1:		17			
Most Common Material:		SHALE			
Mat2:					
Mat2 Desc:					
Mat3:					
Mat3 Desc:					
Formation Top Depth:		36.0			
Formation End Depth:		45.0			
Formation End Depth UOM:		ft			
<u>Overburden and Bedrock Materials Interval</u>					
Formation ID:		931428707			
Layer:		1			
Color:		6			
General Color:		BROWN			
Mat1:		05			
Most Common Material:		CLAY			
Mat2:					
Mat2 Desc:					
Mat3:					
Mat3 Desc:					
Formation Top Depth:		0.0			
Formation End Depth:		18.0			
Formation End Depth UOM:		ft			
<u>Method of Construction & Well Use</u>					
Method Construction ID:		962802501			
Method Construction Code:		1			
Method Construction:		Cable Tool			
Other Method Construction:					
<u>Pipe Information</u>					
Pipe ID:		10697621			
Casing No:		1			
Comment:					
Alt Name:					
<u>Construction Record - Casing</u>					
Casing ID:		930253647			
Layer:		2			
Material:		4			
Open Hole or Material:		OPEN HOLE			
Depth From:					
Depth To:		45.0			
Casing Diameter:		5.0			
Casing Diameter UOM:		inch			
Casing Depth UOM:		ft			
<u>Construction Record - Casing</u>					
Casing ID:		930253646			
Layer:		1			
Material:		1			
Open Hole or Material:		STEEL			
Depth From:					

Map Key	Number of Records	Direction/ Distance (m)	Elev/Diff (m)	Site	DB
Depth To:		42.0			
Casing Diameter:		5.0			
Casing Diameter UOM:		inch			
Casing Depth UOM:		ft			

Results of Well Yield Testing

Pumping Test Method Desc:	PUMP
Pump Test ID:	992802501
Pump Set At:	
Static Level:	15.0
Final Level After Pumping:	40.0
Recommended Pump Depth:	40.0
Pumping Rate:	8.0
Flowing Rate:	
Recommended Pump Rate:	4.0
Levels UOM:	ft
Rate UOM:	GPM
Water State After Test Code:	1
Water State After Test:	CLEAR
Pumping Test Method:	1
Pumping Duration HR:	2
Pumping Duration MIN:	0
Flowing:	No

Water Details

Water ID:	933604598
Layer:	1
Kind Code:	1
Kind:	FRESH
Water Found Depth:	45.0
Water Found Depth UOM:	ft

Links

Bore Hole ID:	10149051	Tag No:	
Depth M:	13.716	Contractor:	4101
Year Completed:	1964	Latitude:	43.4874556288439
Well Completed Dt:	07/16/1964	Longitude:	-79.835333814363
Audit No:		Y:	43.48745562701343
Path:	280\2802501.pdf	X:	-79.83533366508146

23	1 of 1	ESE/56.9	185.8 / -1.00	6029 HWY 25 lot 6 con 3 Milton ON	WWIS
Well ID:	7122509	Flowing (Y/N):			
Construction Date:		Flow Rate:			
Use 1st:		Data Entry Status:			
Use 2nd:		Data Src:			
Final Well Status:	Abandoned-Other	Date Received:	04/29/2009		
Water Type:		Selected Flag:	TRUE		
Casing Material:		Abandonment Rec:	Yes		
Audit No:	Z88402	Contractor:	3349		
Tag:		Form Version:	7		
Constructn Method:		Owner:			
Elevation (m):		County:	HALTON		
Elevatn Reliabilty:		Lot:	006		
Depth to Bedrock:		Concession:	03		
Well Depth:		Concession Name:	NS		
Overburden/Bedrock:		Easting NAD83:			
Pump Rate:		Northing NAD83:			

Map Key	Number of Records	Direction/ Distance (m)	Elev/Diff (m)	Site	DB
Static Water Level:				Zone:	
Clear/Cloudy:				UTM Reliability:	
Municipality:		MILTON TOWN (TRAFALGAR)			
Site Info:					
PDF URL (Map):		https://d2khazk8e83rdv.cloudfront.net/moe_mapping/downloads/2Water/Wells_pdfs/712\7122509.pdf			
<u>Additional Detail(s) (Map)</u>					
Well Completed Date:		03/24/2009			
Year Completed:		2009			
Depth (m):					
Latitude:		43.4876182398451			
Longitude:		-79.8353863401686			
Path:		712\7122509.pdf			
<u>Bore Hole Information</u>					
Bore Hole ID:		1002420573		Elevation:	
DP2BR:				Elevrc:	
Spatial Status:				Zone:	17
Code OB:				East83:	594172.00
Code OB Desc:				North83:	4815625.00
Open Hole:				Org CS:	UTM83
Cluster Kind:				UTMRC:	4
Date Completed:		03/24/2009		UTMRC Desc:	margin of error : 30 m - 100 m
Remarks:				Location Method:	wwr
Loc Method Desc:		on Water Well Record			
Elevrc Desc:					
Location Source Date:					
Improvement Location Source:					
Improvement Location Method:					
Source Revision Comment:					
Supplier Comment:					
<u>Overburden and Bedrock</u>					
<u>Materials Interval</u>					
Formation ID:		1002546937			
Layer:		1			
Color:					
General Color:					
Mat1:					
Most Common Material:					
Mat2:					
Mat2 Desc:					
Mat3:					
Mat3 Desc:					
Formation Top Depth:		0.0			
Formation End Depth:					
Formation End Depth UOM:		m			
<u>Annular Space/Abandonment</u>					
<u>Sealing Record</u>					
Plug ID:		1002546940			
Layer:		1			
Plug From:		15.0			
Plug To:		13.0			
Plug Depth UOM:		m			
<u>Annular Space/Abandonment</u>					

Map Key	Number of Records	Direction/ Distance (m)	Elev/Diff (m)	Site	DB
<u>Sealing Record</u>					
Plug ID:		1002546941			
Layer:		2			
Plug From:		13.0			
Plug To:		3.0			
Plug Depth UOM:		m			
<u>Annular Space/Abandonment</u>					
<u>Sealing Record</u>					
Plug ID:		1002546942			
Layer:		3			
Plug From:		3.0			
Plug To:		0.0			
Plug Depth UOM:		m			
<u>Method of Construction & Well Use</u>					
Method Construction ID:		1002546946			
Method Construction Code:					
Method Construction:					
Other Method Construction:					
<u>Pipe Information</u>					
Pipe ID:		1002546936			
Casing No:		0			
Comment:					
Alt Name:					
<u>Construction Record - Casing</u>					
Casing ID:		1002546944			
Layer:					
Material:					
Open Hole or Material:					
Depth From:					
Depth To:					
Casing Diameter:					
Casing Diameter UOM:		cm			
Casing Depth UOM:		m			
<u>Construction Record - Screen</u>					
Screen ID:		1002546945			
Layer:					
Slot:					
Screen Top Depth:					
Screen End Depth:					
Screen Material:					
Screen Depth UOM:		m			
Screen Diameter UOM:		cm			
Screen Diameter:					
<u>Water Details</u>					
Water ID:		1002546943			
Layer:					
Kind Code:					

Map Key	Number of Records	Direction/ Distance (m)	Elev/Diff (m)	Site	DB
Kind:					
Water Found Depth:					
Water Found Depth UOM: m					
Hole Diameter					
Hole ID: 1002546939					
Diameter: 76.19999694824219					
Depth From: 1.5					
Depth To: 0.0					
Hole Depth UOM: m					
Hole Diameter UOM: cm					
Hole Diameter					
Hole ID: 1002546938					
Diameter: 12.699999809265137					
Depth From: 15.0					
Depth To: 1.5					
Hole Depth UOM: m					
Hole Diameter UOM: cm					
Links					
Bore Hole ID: 1002420573					
Depth M:					
Year Completed: 2009					
Well Completed Dt: 03/24/2009					
Audit No: Z88402					
Path: 712\7122509.pdf					
Tag No:					
Contractor: 3349					
Latitude: 43.4876182398451					
Longitude: -79.8353863401686					
Y: 43.487618237781724					
X: -79.83538619044337					
24	1 of 1	ESE/58.5	185.8 / -1.00	6003-6009 Regional Road 25 Milton ON	EHS
Order No: 20100210008					
Status: C					
Report Type: Standard Report					
Report Date: 2/11/2010					
Date Received: 2/10/2010					
Previous Site Name:					
Lot/Building Size:					
Additional Info Ordered: Fire Insur. Maps and/or Site Plans;					
25	1 of 4	ESE/69.2	185.8 / -1.00	DOLBY AND FEW HAULAGE LTD ATTN CHARLES FEW 6009 HWY 25 MILT ON L9T 2X5	PRT
Location ID: 19924					
Type: private					
Expiry Date:					
Capacity (L): 9092.00					
Licence #: 0076358258					
25	2 of 4	ESE/69.2	185.8 / -1.00	DOLBY AND FEW HAULAGE LTD ATTN CHARLES FEW 6009 HWY 25 MILTON ON	FSTH

Map Key	Number of Records	Direction/ Distance (m)	Elev/Diff (m)	Site	DB
License Issue Date: 2/27/1992 Tank Status: Licensed Tank Status As Of: August 2007 Operation Type: Private Fuel Outlet Facility Type: Gasoline Station - Self Serve					
--Details-- Status: Active Year of Installation: 1979 Corrosion Protection: Capacity: 9092 Tank Fuel Type: Liquid Fuel Single Wall UST - Diesel					
25	3 of 4	ESE/69.2	185.8 / -1.00	DOLBY AND FEW HAULAGE LTD ATTN CHARLES FEW 6009 HWY 25 MILTON ON	FSTH
License Issue Date: 2/27/1992 Tank Status: Licensed Tank Status As Of: December 2008 Operation Type: Private Fuel Outlet Facility Type: Gasoline Station - Self Serve					
--Details-- Status: Active Year of Installation: 1979 Corrosion Protection: Capacity: 9092 Tank Fuel Type: Liquid Fuel Single Wall UST - Diesel					
25	4 of 4	ESE/69.2	185.8 / -1.00	DOLBY AND FEW HAULAGE LTD ATTN CHARLES FEW 6009 HWY 25 MILTON ON	FST
Inventory No: 11110582 Inventory Status: Active Installation Year: Capacity: Capacity Unit: Tank Type: Manufacturer: Model: Description: UNDERGROUND TANK					
Tank Material: Steel Corrosion Protect: Impressed Current Overfill Protection: Inventory Context: FS Liquid Fuel Tank Inventory Item: FS LIQUID FUEL TANK					
26	1 of 1	ESE/70.2	185.8 / -1.00	lot 5 con 3 ON	WWIS
Well ID: 7392030 Construction Date: Use 1st: Use 2nd: Final Well Status: Water Type: Casing Material: Audit No: Z360720 Tag: Constructn Method:					
Flowing (Y/N): Flow Rate: Data Entry Status: Yes Data Src: Date Received: 07/12/2021 Selected Flag: TRUE Abandonment Rec: Yes Contractor: 6875 Form Version: 7 Owner:					

Map Key	Number of Records	Direction/ Distance (m)	Elev/Diff (m)	Site	DB
Elevation (m): Elevatn Reliabilty: Depth to Bedrock: Well Depth: Overburden/Bedrock: Pump Rate: Static Water Level: Clear/Cloudy: Municipality: Site Info:		MILTON TOWN (TRAFALGAR)		County: HALTON Lot: 005 Concession: 03 Concession Name: NS Easting NAD83: Northing NAD83: Zone: UTM Reliability:	
<u>Bore Hole Information</u>					
Bore Hole ID: 1008712483 DP2BR: Spatial Status: Code OB: Code OB Desc: Open Hole: Cluster Kind: Date Completed: 03/23/2021 Remarks: Loc Method Desc: on Water Well Record Elevrc Desc: Location Source Date: Improvement Location Source: Improvement Location Method: Source Revision Comment: Supplier Comment:				Elevation: Elevrc: Zone: 17 East83: 594255.00 North83: 4815531.00 Org CS: UTM83 UTMRC: 4 UTMRC Desc: margin of error : 30 m - 100 m Location Method: wwr	
<u>Links</u>					
Bore Hole ID: 1008712483 Depth M: Year Completed: 2021 Well Completed Dt: 03/23/2021 Audit No: Z360720 Path:				Tag No: Contractor: 6875 Latitude: 43.4867615508171 Longitude: -79.8343763725341 Y: 43.486761548938844 X: -79.83437622394905	
27	1 of 1	ESE/71.3	185.8 / -1.00	6007 REGIONAL RD 25 lot 6 con 3 Milton ON	WWIS
Well ID: 7182649 Construction Date: Use 1st: Use 2nd: Final Well Status: 0 Water Type: Casing Material: Audit No: Z151580 Tag: Constructn Method: Elevation (m): Elevatn Reliabilty: Depth to Bedrock: Well Depth: Overburden/Bedrock: Pump Rate: Static Water Level: Clear/Cloudy: Municipality: Site Info:		MILTON TOWN (TRAFALGAR)		Flowing (Y/N): Flow Rate: Data Entry Status: Data Src: Date Received: 06/18/2012 Selected Flag: TRUE Abandonment Rec: Yes Contractor: 7407 Form Version: 7 Owner: County: HALTON Lot: 006 Concession: 03 Concession Name: NS Easting NAD83: Northing NAD83: Zone: UTM Reliability:	

Map Key	Number of Records	Direction/ Distance (m)	Elev/Diff (m)	Site	DB
PDF URL (Map):		https://d2khazk8e83rdv.cloudfront.net/moe_mapping/downloads/2Water/Wells_pdfs/718\7182649.pdf			
<u>Additional Detail(s) (Map)</u>					
Well Completed Date:	05/28/2012				
Year Completed:	2012				
Depth (m):					
Latitude:	43.4872964767682				
Longitude:	-79.8347370866962				
Path:	718\7182649.pdf				
<u>Bore Hole Information</u>					
Bore Hole ID:	1003924674				
DP2BR:					
Spatial Status:					
Code OB:					
Code OB Desc:					
Open Hole:					
Cluster Kind:					
Date Completed:	05/28/2012				
Remarks:					
Loc Method Desc:	on Water Well Record				
Elevrc Desc:					
Location Source Date:					
Improvement Location Source:					
Improvement Location Method:					
Source Revision Comment:					
Supplier Comment:					
<u>Annular Space/Abandonment Sealing Record</u>					
Plug ID:	1004360463				
Layer:	2				
Plug From:	6.0				
Plug To:	12.0				
Plug Depth UOM:	ft				
<u>Annular Space/Abandonment Sealing Record</u>					
Plug ID:	1004360462				
Layer:	1				
Plug From:	12.0				
Plug To:	20.0				
Plug Depth UOM:	ft				
<u>Annular Space/Abandonment Sealing Record</u>					
Plug ID:	1004360464				
Layer:	3				
Plug From:	0.0				
Plug To:	6.0				
Plug Depth UOM:	ft				
<u>Method of Construction & Well Use</u>					
Method Construction ID:	1004360461				

<i>Map Key</i>	<i>Number of Records</i>	<i>Direction/ Distance (m)</i>	<i>Elev/Diff (m)</i>	<i>Site</i>	<i>DB</i>
Method Construction Code:					
Method Construction:					
Other Method Construction:					
<u>Pipe Information</u>					
Pipe ID:			1004360455		
Casing No:			0		
Comment:					
Alt Name:					
<u>Construction Record - Casing</u>					
Casing ID:			1004360459		
Layer:					
Material:					
Open Hole or Material:					
Depth From:					
Depth To:					
Casing Diameter:					
Casing Diameter UOM:			inch		
Casing Depth UOM:			ft		
<u>Construction Record - Screen</u>					
Screen ID:			1004360460		
Layer:					
Slot:					
Screen Top Depth:					
Screen End Depth:					
Screen Material:					
Screen Depth UOM:			ft		
Screen Diameter UOM:			inch		
Screen Diameter:					
<u>Water Details</u>					
Water ID:			1004360458		
Layer:					
Kind Code:					
Kind:					
Water Found Depth:					
Water Found Depth UOM:			ft		
<u>Hole Diameter</u>					
Hole ID:			1004360457		
Diameter:					
Depth From:					
Depth To:					
Hole Depth UOM:			ft		
Hole Diameter UOM:			inch		
<u>Links</u>					
Bore Hole ID:	1003924674			Tag No:	
Depth M:				Contractor:	7407
Year Completed:	2012			Latitude:	43.4872964767682
Well Completed Dt:	05/28/2012			Longitude:	-79.8347370866962
Audit No:	Z151580			Y:	43.4872964746286
Path:	718\7182649.pdf			X:	-79.83473693779798

Map Key	Number of Records	Direction/ Distance (m)	Elev/Diff (m)	Site	DB
28	1 of 1	NW/76.9	185.8 / -1.06	ON	WWIS
Well ID: 7226764 Construction Date: Use 1st: Use 2nd: Final Well Status: Water Type: Casing Material: Audit No: C26032 Tag: A163752 Constructn Method: Elevation (m): Elevatn Reliabilty: Depth to Bedrock: Well Depth: Overburden/Bedrock: Pump Rate: Static Water Level: Clear/Cloudy: Municipality: MILTON TOWN (TRAFALGAR) Site Info:		Flowing (Y/N): Flow Rate: Data Entry Status: Yes Data Src: Date Received: 09/05/2014 Selected Flag: TRUE Abandonment Rec: Contractor: 7230 Form Version: 8 Owner: County: HALTON Lot: Concession: Concession Name: Easting NAD83: Northing NAD83: Zone: UTM Reliability:			
PDF URL (Map):					
<u>Additional Detail(s) (Map)</u>					
Well Completed Date: 06/19/2014 Year Completed: 2014 Depth (m): Latitude: 43.4905621928361 Longitude: -79.8406601111918 Path:					
<u>Bore Hole Information</u>					
Bore Hole ID: 1005115470 DP2BR: Spatial Status: Code OB: Code OB Desc: Open Hole: Cluster Kind: Date Completed: 06/19/2014 Remarks: Loc Method Desc: on Water Well Record Elevrc Desc: Location Source Date: Improvement Location Source: Improvement Location Method: Source Revision Comment: Supplier Comment:		Elevation: Elevrc: Zone: 17 East83: 593741.00 North83: 4815946.00 Org CS: UTM83 UTMRC: 4 UTMRC Desc: margin of error : 30 m - 100 m Location Method: wwr			
<u>Links</u>					
Bore Hole ID: 1005115470 Depth M: Year Completed: 2014 Well Completed Dt: 06/19/2014 Audit No: C26032		Tag No: A163752 Contractor: 7230 Latitude: 43.4905621928361 Longitude: -79.8406601111918 Y: 43.49056219087333			

Map Key	Number of Records	Direction/ Distance (m)	Elev/Diff (m)	Site	DB
Path:				X:	-79.8406599612845
29	1 of 2	NW/79.2	185.9 / -0.99	6200 HWY 25 Milton ON	WWIS
Well ID:	7271721			Flowing (Y/N):	
Construction Date:				Flow Rate:	
Use 1st:				Data Entry Status:	
Use 2nd:				Data Src:	
Final Well Status:	Abandoned-Other			Date Received:	09/19/2016
Water Type:				Selected Flag:	TRUE
Casing Material:				Abandonment Rec:	Yes
Audit No:	Z236425			Contractor:	7523
Tag:	A195126			Form Version:	7
Constructn Method:				Owner:	
Elevation (m):				County:	HALTON
Elevatn Reliability:				Lot:	
Depth to Bedrock:				Concession:	
Well Depth:				Concession Name:	
Overburden/Bedrock:				Easting NAD83:	
Pump Rate:				Northing NAD83:	
Static Water Level:				Zone:	
Clear/Cloudy:				UTM Reliability:	
Municipality:		MILTON TOWN (TRAFALGAR)			
Site Info:					
PDF URL (Map):		https://d2khazk8e83rdv.cloudfront.net/moe_mapping/downloads/2Water/Wells_pdfs/727\7271721.pdf			
<u>Additional Detail(s) (Map)</u>					
Well Completed Date:	08/15/2016				
Year Completed:	2016				
Depth (m):					
Latitude:	43.4906425881105				
Longitude:	-79.8405967362011				
Path:	727\7271721.pdf				
<u>Bore Hole Information</u>					
Bore Hole ID:	1006247554			Elevation:	
DP2BR:				Elevrc:	
Spatial Status:				Zone:	17
Code OB:				East83:	593746.00
Code OB Desc:				North83:	4815955.00
Open Hole:				Org CS:	UTM83
Cluster Kind:				UTMRC:	4
Date Completed:	08/15/2016			UTMRC Desc:	margin of error : 30 m - 100 m
Remarks:				Location Method:	wwr
Loc Method Desc:		on Water Well Record			
Elevrc Desc:					
Location Source Date:					
Improvement Location Source:					
Improvement Location Method:					
Source Revision Comment:					
Supplier Comment:					
<u>Overburden and Bedrock</u>					
<u>Materials Interval</u>					
Formation ID:	1006325369				
Layer:					
Color:					

Map Key	Number of Records	Direction/ Distance (m)	Elev/Diff (m)	Site	DB
General Color:					
Mat1:					
Most Common Material:					
Mat2:					
Mat2 Desc:					
Mat3:					
Mat3 Desc:					
Formation Top Depth:					
Formation End Depth:					
Formation End Depth UOM: m					
<u>Annular Space/Abandonment Sealing Record</u>					
Plug ID: 1006325375					
Layer: 1					
Plug From: 0.0					
Plug To: 6.099999904632568					
Plug Depth UOM: m					
<u>Method of Construction & Well Use</u>					
Method Construction ID: 1006325374					
Method Construction Code:					
Method Construction:					
Other Method Construction:					
<u>Pipe Information</u>					
Pipe ID: 1006325368					
Casing No: 0					
Comment:					
Alt Name:					
<u>Construction Record - Casing</u>					
Casing ID: 1006325372					
Layer: 1					
Material: 5					
Open Hole or Material: PLASTIC					
Depth From: 0.0					
Depth To: 6.099999904632568					
Casing Diameter: 5.079999923706055					
Casing Diameter UOM: cm					
Casing Depth UOM: m					
<u>Construction Record - Screen</u>					
Screen ID: 1006325373					
Layer:					
Slot:					
Screen Top Depth:					
Screen End Depth:					
Screen Material:					
Screen Depth UOM: m					
Screen Diameter UOM: cm					
Screen Diameter:					
<u>Water Details</u>					

Map Key	Number of Records	Direction/ Distance (m)	Elev/Diff (m)	Site	DB
---------	-------------------	----------------------------	------------------	------	----

Water ID: 1006325371
 Layer:
 Kind Code:
 Kind:
 Water Found Depth:
 Water Found Depth UOM: m

Hole Diameter

Hole ID: 1006325370
 Diameter:
 Depth From:
 Depth To:
 Hole Depth UOM: m
 Hole Diameter UOM: cm

Links

Bore Hole ID:	1006247554	Tag No:	A195126
Depth M:		Contractor:	7523
Year Completed:	2016	Latitude:	43.4906425881105
Well Completed Dt:	08/15/2016	Longitude:	-79.8405967362011
Audit No:	Z236425	Y:	43.490642585915715
Path:	727\7271721.pdf	X:	-79.84059658695085

29	2 of 2	NW/79.2	185.9 / -0.99	6200 HWY 25 Milton ON	WWIS
--------------------	--------	---------	---------------	--------------------------	------

Well ID:	7271722	Flowing (Y/N):	
Construction Date:		Flow Rate:	
Use 1st:		Data Entry Status:	
Use 2nd:		Data Src:	
Final Well Status:	0	Date Received:	09/19/2016
Water Type:		Selected Flag:	TRUE
Casing Material:		Abandonment Rec:	Yes
Audit No:	Z236426	Contractor:	7523
Tag:		Form Version:	7
Constructn Method:		Owner:	
Elevation (m):		County:	HALTON
Elevatn Reliabilty:		Lot:	
Depth to Bedrock:		Concession:	
Well Depth:		Concession Name:	
Overburden/Bedrock:		Easting NAD83:	
Pump Rate:		Northing NAD83:	
Static Water Level:		Zone:	
Clear/Cloudy:		UTM Reliability:	
Municipality:	MILTON TOWN (TRAFALGAR)		
Site Info:			

PDF URL (Map): https://d2khazk8e83rdv.cloudfront.net/moe_mapping/downloads/2Water/Wells_pdfs/727\7271722.pdf

Additional Detail(s) (Map)

Well Completed Date: 08/15/2016
 Year Completed: 2016
 Depth (m):
 Latitude: 43.4906425881105
 Longitude: -79.8405967362011
 Path: 727\7271722.pdf

Bore Hole Information

Map Key	Number of Records	Direction/ Distance (m)	Elev/Diff (m)	Site	DB
Bore Hole ID: DP2BR: Spatial Status: Code OB: Code OB Desc: Open Hole: Cluster Kind: Date Completed: Remarks: Loc Method Desc: Elevrc Desc: Location Source Date: Improvement Location Source: Improvement Location Method: Source Revision Comment: Supplier Comment:	1006247587			Elevation: Elevrc: Zone: East83: North83: Org CS: UTMRC: UTMRC Desc: Location Method:	
	08/15/2016	on Water Well Record		17 593746.00 4815955.00 UTM83 4 margin of error : 30 m - 100 m wwr	
<u>Overburden and Bedrock Materials Interval</u>					
Formation ID: Layer: Color: General Color: Mat1: Most Common Material: Mat2: Mat2 Desc: Mat3: Mat3 Desc: Formation Top Depth: Formation End Depth: Formation End Depth UOM:	1006325386				
					m
<u>Annular Space/Abandonment Sealing Record</u>					
Plug ID: Layer: Plug From: Plug To: Plug Depth UOM:	1006325392				
	1	0.0	6.099999904632568		m
<u>Method of Construction & Well Use</u>					
Method Construction ID: Method Construction Code: Method Construction: Other Method Construction:	1006325391				
<u>Pipe Information</u>					
Pipe ID: Casing No: Comment: Alt Name:	1006325385				
	0				
<u>Construction Record - Casing</u>					
Casing ID: Layer:	1006325389				
	1				

Map Key	Number of Records	Direction/ Distance (m)	Elev/Diff (m)	Site	DB
Material:		5			
Open Hole or Material:		PLASTIC			
Depth From:		0.0			
Depth To:		6.099999904632568			
Casing Diameter:		5.079999923706055			
Casing Diameter UOM:		cm			
Casing Depth UOM:		m			
<u>Construction Record - Screen</u>					
Screen ID:		1006325390			
Layer:					
Slot:					
Screen Top Depth:					
Screen End Depth:					
Screen Material:					
Screen Depth UOM:		m			
Screen Diameter UOM:		cm			
Screen Diameter:					
<u>Water Details</u>					
Water ID:		1006325388			
Layer:					
Kind Code:					
Kind:					
Water Found Depth:					
Water Found Depth UOM:		m			
<u>Hole Diameter</u>					
Hole ID:		1006325387			
Diameter:					
Depth From:					
Depth To:					
Hole Depth UOM:		m			
Hole Diameter UOM:		cm			
<u>Links</u>					
Bore Hole ID:		1006247587		Tag No:	
Depth M:				Contractor:	7523
Year Completed:		2016		Latitude:	43.4906425881105
Well Completed Dt:		08/15/2016		Longitude:	-79.8405967362011
Audit No:		Z236426		Y:	43.490642585915715
Path:		727\7271722.pdf		X:	-79.84059658695085

30	1 of 1	ESE/92.9	185.7 / -1.16	REGIONAL RD. 25 & BRITANNIA RD. MILTON ON	WWIS
Well ID:		7224967		Flowing (Y/N):	
Construction Date:				Flow Rate:	
Use 1st:		Monitoring		Data Entry Status:	
Use 2nd:				Data Src:	
Final Well Status:		Observation Wells		Date Received:	07/31/2014
Water Type:				Selected Flag:	TRUE
Casing Material:				Abandonment Rec:	
Audit No:		Z187232		Contractor:	7472
Tag:		A163623		Form Version:	7
Constructn Method:				Owner:	
Elevation (m):				County:	HALTON
Elevatn Reliabilty:				Lot:	

Map Key	Number of Records	Direction/ Distance (m)	Elev/Diff (m)	Site	DB
Depth to Bedrock: Well Depth: Overburden/Bedrock: Pump Rate: Static Water Level: Clear/Cloudy: Municipality: Site Info:		MILTON TOWN (TRAFALGAR)		Concession: Concession Name: Easting NAD83: Northing NAD83: Zone: UTM Reliability:	
PDF URL (Map):					
<u>Additional Detail(s) (Map)</u>					
Well Completed Date: Year Completed: Depth (m): Latitude: Longitude: Path:		05/13/2014 2014 11.2 43.4864263168618 -79.8341725882265			
<u>Bore Hole Information</u>					
Bore Hole ID: DP2BR: Spatial Status: Code OB: Code OB Desc: Open Hole: Cluster Kind: Date Completed: Remarks: Loc Method Desc: Elevrc Desc: Location Source Date: Improvement Location Source: Improvement Location Method: Source Revision Comment: Supplier Comment:		1005008772 05/13/2014 on Water Well Record		Elevation: Elevrc: Zone: East83: North83: Org CS: UTMRC: UTMRC Desc: Location Method:	
				17 594272.00 4815494.00 UTM83 4 margin of error : 30 m - 100 m wwr	
<u>Overburden and Bedrock</u>					
<u>Materials Interval</u>					
Formation ID: Layer: Color: General Color: Mat1: Most Common Material: Mat2: Mat2 Desc: Mat3: Mat3 Desc: Formation Top Depth: Formation End Depth: Formation End Depth UOM:		1005261122 2 6 BROWN 05 CLAY 08 FINE SAND 73 HARD 1.2000000476837158 11.199999809265137 m			
<u>Overburden and Bedrock</u>					
<u>Materials Interval</u>					
Formation ID: Layer: Color:		1005261121 1 6			

Map Key	Number of Records	Direction/ Distance (m)	Elev/Diff (m)	Site	DB
General Color:		BROWN			
Mat1:		11			
Most Common Material:		GRAVEL			
Mat2:		66			
Mat2 Desc:		DENSE			
Mat3:					
Mat3 Desc:					
Formation Top Depth:		0.0			
Formation End Depth:		1.2000000476837158			
Formation End Depth UOM:		m			
<u>Annular Space/Abandonment Sealing Record</u>					
Plug ID:		1005261130			
Layer:		2			
Plug From:		7.900000095367432			
Plug To:		11.199999809265137			
Plug Depth UOM:		m			
<u>Annular Space/Abandonment Sealing Record</u>					
Plug ID:		1005261129			
Layer:		1			
Plug From:		0.0			
Plug To:		7.900000095367432			
Plug Depth UOM:		m			
<u>Method of Construction & Well Use</u>					
Method Construction ID:		1005261128			
Method Construction Code:		6			
Method Construction:		Boring			
Other Method Construction:					
<u>Pipe Information</u>					
Pipe ID:		1005261120			
Casing No:		0			
Comment:					
Alt Name:					
<u>Construction Record - Casing</u>					
Casing ID:		1005261125			
Layer:		1			
Material:		5			
Open Hole or Material:		PLASTIC			
Depth From:		0.0			
Depth To:		8.199999809265137			
Casing Diameter:		5.199999809265137			
Casing Diameter UOM:		cm			
Casing Depth UOM:		m			
<u>Construction Record - Screen</u>					
Screen ID:		1005261126			
Layer:		1			
Slot:		10			

Map Key	Number of Records	Direction/ Distance (m)	Elev/Diff (m)	Site	DB
---------	-------------------	----------------------------	------------------	------	----

Screen Top Depth: 8.199999809265137
Screen End Depth: 11.199999809265137
Screen Material: 5
Screen Depth UOM: m
Screen Diameter UOM: cm
Screen Diameter: 6.400000095367432

Water Details

Water ID: 1005261124
Layer:
Kind Code:
Kind:
Water Found Depth:
Water Found Depth UOM: m

Hole Diameter

Hole ID: 1005261123
Diameter: 21.0
Depth From: 0.0
Depth To: 11.199999809265137
Hole Depth UOM: m
Hole Diameter UOM: cm

Links

Bore Hole ID:	1005008772	Tag No:	A163623
Depth M:	11.2	Contractor:	7472
Year Completed:	2014	Latitude:	43.4864263168618
Well Completed Dt:	05/13/2014	Longitude:	-79.8341725882265
Audit No:	Z187232	Y:	43.48642631520753
Path:	722\7224967.pdf	X:	-79.83417243852624

31	1 of 1	ESE/98.6	185.8 / -1.00	Bot Engineering & Construction Ltd 8066 Britannia Road East Milton ON L9T 7E6	GEN
--------------------	--------	-----------------	----------------------	--	------------

Generator No: ON4410079
SIC Code:
SIC Description:
Approval Years: As of Dec 2018
PO Box No:
Country: Canada
Status: Registered
Co Admin:
Choice of Contact:
Phone No Admin:
Contaminated Facility:
MHSW Facility:

Detail(s)

Waste Class: 252 L
Waste Class Name: Waste crankcase oils and lubricants

32	1 of 1	ESE/100.5	185.8 / -1.00	ON	WWIS
--------------------	--------	------------------	----------------------	-----------	-------------

Well ID: 7164672
Construction Date:
Flowing (Y/N):
Flow Rate:

Map Key	Number of Records	Direction/ Distance (m)	Elev/Diff (m)	Site	DB
Use 1st: Use 2nd: Final Well Status: Water Type: Casing Material: Audit No: Tag: Constructn Method: Elevation (m): Elevatn Reliability: Depth to Bedrock: Well Depth: Overburden/Bedrock: Pump Rate: Static Water Level: Clear/Cloudy: Municipality: Site Info:	M08171 A078854	MILTON TOWN (TRAFALGAR)		Data Entry Status: Yes Data Src: Date Received: 07/04/2011 Selected Flag: TRUE Abandonment Rec: Contractor: 7147 Form Version: 5 Owner: County: HALTON Lot: Concession: Concession Name: Easting NAD83: Northing NAD83: Zone: UTM Reliability:	
PDF URL (Map):	https://d2khazk8e83rdv.cloudfront.net/moe_mapping/downloads/2Water/Wells_pdfs/716\7164672.pdf				
<u>Additional Detail(s) (Map)</u>					
Well Completed Date: Year Completed: Depth (m): Latitude: Longitude: Path:	06/01/2011 2011 43.4874464936648 -79.8344374005109 716\7164672.pdf				
<u>Bore Hole Information</u>					
Bore Hole ID: DP2BR: Spatial Status: Code OB: Code OB Desc: Open Hole: Cluster Kind: Date Completed: Remarks: Loc Method Desc: Elevrc Desc: Location Source Date: Improvement Location Source: Improvement Location Method: Source Revision Comment: Supplier Comment:	1003527014			Elevation: Elevrc: Zone: East83: North83: Org CS: UTMRC: UTMRC Desc: Location Method:	17 594249.00 4815607.00 UTM83 3 margin of error : 10 - 30 m wwr
on Water Well Record					
<u>Links</u>					
Bore Hole ID: Depth M: Year Completed: Well Completed Dt: Audit No: Path:	1003527014			Tag No: Contractor: Latitude: Longitude: Y: X:	A078854 7147 43.4874464936648 -79.8344374005109 43.48744649204209 -79.83443725181628

[33](#)

1 of 1

SE/105.3

182.8 / -4.06

Hwy 25 South of Britannia Road, Northbound
lane
ON

SPL

Map Key	Number of Records	Direction/ Distance (m)	Elev/Diff (m)	Site	DB
Ref No:	1-1FN2SD			Municipality No:	
Year:				Nature of Damage:	
Incident Dt:	11/24/2021 11:28:00 AM			Discharger Report:	
Dt MOE Arvl on Scn:				Material Group:	
MOE Reported Dt:	11/24/2021 1:10:58 PM			Health/Env Conseq:	0 No Impact
Dt Document Closed:	11/25/2021 8:14:46 AM			Agency Involved:	
Site No:					
Facility Name:					
MOE Response:		Desktop Response			
Site County/District:					
Site Geo Ref Meth:					
Site District Office:		Halton-Peel District Office			
Nearest Watercourse:					
Site Name:					
Site Address:		Hwy 25 South of Britannia Road, Northbound lane			
Site Region:		REGIONAL MUNICIPALITY OF HALTON			
Site Municipality:		MILTON			
Site Lot:					
Site Conc:					
Site Geo Ref Accu:					
Site Map Datum:					
Northing:					
Easting:					
Incident Cause:					
Incident Event:		Overflow/Surcharge			
Environment Impact:		1 Minor Impact			
Nature of Impact:					
Contaminant Qty:		10 litre (L)			
System Facility Address:					
Client Name:					
Client Type:					
Call Report Locatn Geodata:		{"integration_ids":["PR00001237086"],"wkts":["POINT (-79.8360510000 43.4855841000)"],"creation_date":"2021-11-24"}			
Contaminant Code:					
Contaminant Name:		BIOSOLIDS (N.O.S.)			
Contaminant Limit 1:					
Contam Limit Freq 1:					
Contaminant UN No 1:					
Receiving Medium:		Land			
Receiving Environment:					
Incident Reason:		Human error (Specify)			
Incident Summary:		Terrapure Organic: 10L liquid biosolids from overflow pipe on TT			
Activity Preceding Spill:		Transportation			
Property 2nd Watershed:		Lake Ontario and Niagara Peninsula			
Property Tertiary Watershed:		02HB-Credit - 16 Mile			
Sector Type:		OTHER SPECIALIZED FREIGHT (EXCEPT USED GOODS) TRUCKING, LOCAL			
SAC Action Class:					
Source Type:					

34

1 of 1

ESE/107.6

185.8 / -1.00

BRITANNIA RD
MILTON ON

WWIS

Well ID:	7320258	Flowing (Y/N):	
Construction Date:		Flow Rate:	
Use 1st:	Test Hole	Data Entry Status:	
Use 2nd:	Monitoring	Data Src:	
Final Well Status:	Test Hole	Date Received:	10/15/2018
Water Type:		Selected Flag:	TRUE
Casing Material:		Abandonment Rec:	
Audit No:	Z296926	Contractor:	7230
Tag:	A253664	Form Version:	7
Constructn Method:		Owner:	
Elevation (m):		County:	HALTON
Elevatn Reliabilty:		Lot:	

Map Key	Number of Records	Direction/ Distance (m)	Elev/Diff (m)	Site	DB
Depth to Bedrock: Well Depth: Overburden/Bedrock: Pump Rate: Static Water Level: Clear/Cloudy: Municipality: Site Info:		MILTON TOWN (TRAFALGAR)		Concession: Concession Name: Easting NAD83: Northing NAD83: Zone: UTM Reliability:	
PDF URL (Map):					
<u>Additional Detail(s) (Map)</u>					
Well Completed Date: Year Completed: Depth (m): Latitude: Longitude: Path:		09/04/2018 2018 4.6 43.4872450358375 -79.8341073735196			
<u>Bore Hole Information</u>					
Bore Hole ID: DP2BR: Spatial Status: Code OB: Code OB Desc: Open Hole: Cluster Kind: Date Completed: Remarks: Loc Method Desc: Elevrc Desc: Location Source Date: Improvement Location Source: Improvement Location Method: Source Revision Comment: Supplier Comment:		1007296888 09/04/2018 on Water Well Record		Elevation: Elevrc: Zone: East83: North83: Org CS: UTMRC: UTMRC Desc: Location Method:	
				17 594276.00 4815585.00 UTM83 5 margin of error : 100 m - 300 m wwr	
<u>Overburden and Bedrock</u>					
<u>Materials Interval</u>					
Formation ID: Layer: Color: General Color: Mat1: Most Common Material: Mat2: Mat2 Desc: Mat3: Mat3 Desc: Formation Top Depth: Formation End Depth: Formation End Depth UOM:		1007553014 1 6 BROWN 01 FILL 28 SAND 11 GRAVEL 0.0 0.699999988079071 m			
<u>Overburden and Bedrock</u>					
<u>Materials Interval</u>					
Formation ID: Layer: Color:		1007553015 2 6			

Map Key	Number of Records	Direction/ Distance (m)	Elev/Diff (m)	Site	DB
General Color:		BROWN			
Mat1:		06			
Most Common Material:		SILT			
Mat2:		28			
Mat2 Desc:		SAND			
Mat3:		11			
Mat3 Desc:		GRAVEL			
Formation Top Depth:		0.699999988079071			
Formation End Depth:		2.9000000953674316			
Formation End Depth UOM:		m			
<u>Overburden and Bedrock Materials Interval</u>					
Formation ID:		1007553016			
Layer:		3			
Color:		6			
General Color:		BROWN			
Mat1:		06			
Most Common Material:		SILT			
Mat2:		28			
Mat2 Desc:		SAND			
Mat3:		11			
Mat3 Desc:		GRAVEL			
Formation Top Depth:		2.9000000953674316			
Formation End Depth:		4.599999904632568			
Formation End Depth UOM:		m			
<u>Annular Space/Abandonment Sealing Record</u>					
Plug ID:		1007553024			
Layer:		1			
Plug From:		0.0			
Plug To:		2.4000000953674316			
Plug Depth UOM:		m			
<u>Method of Construction & Well Use</u>					
Method Construction ID:		1007553023			
Method Construction Code:		6			
Method Construction:		Boring			
Other Method Construction:					
<u>Pipe Information</u>					
Pipe ID:		1007553013			
Casing No:		0			
Comment:					
Alt Name:					
<u>Construction Record - Casing</u>					
Casing ID:		1007553019			
Layer:		1			
Material:		5			
Open Hole or Material:		PLASTIC			
Depth From:		0.0			
Depth To:		3.0			
Casing Diameter:		5.199999809265137			
Casing Diameter UOM:		cm			

Map Key	Number of Records	Direction/ Distance (m)	Elev/Diff (m)	Site	DB
Casing Depth UOM:		m			
<u>Construction Record - Screen</u>					
Screen ID:	1007553020				
Layer:	1				
Slot:	5				
Screen Top Depth:	3.0				
Screen End Depth:	4.599999904632568				
Screen Material:	5				
Screen Depth UOM:	m				
Screen Diameter UOM:	cm				
Screen Diameter:	6.0				
<u>Water Details</u>					
Water ID:	1007553018				
Layer:					
Kind Code:					
Kind:					
Water Found Depth:					
Water Found Depth UOM:	m				
<u>Hole Diameter</u>					
Hole ID:	1007553017				
Diameter:	15.0				
Depth From:	0.0				
Depth To:	4.599999904632568				
Hole Depth UOM:	m				
Hole Diameter UOM:	cm				
<u>Links</u>					
Bore Hole ID:	1007296888			Tag No:	A253664
Depth M:	4.6			Contractor:	7230
Year Completed:	2018			Latitude:	43.4872450358375
Well Completed Dt:	09/04/2018			Longitude:	-79.8341073735196
Audit No:	Z296926			Y:	43.48724503376578
Path:				X:	-79.83410722437823

35 1 of 1 **ESE/113.8** **184.8 / -2.00** **REGIONAL RD. 25 & BRITANNIA RD.** **WWIS**
MILTON ON

Well ID:	7224956	Flowing (Y/N):	
Construction Date:		Flow Rate:	
Use 1st:	Monitoring	Data Entry Status:	
Use 2nd:		Data Src:	
Final Well Status:	Observation Wells	Date Received:	07/31/2014
Water Type:		Selected Flag:	TRUE
Casing Material:		Abandonment Rec:	
Audit No:	Z187233	Contractor:	7472
Tag:	A163607	Form Version:	7
Constructn Method:		Owner:	
Elevation (m):		County:	HALTON
Elevatn Reliabilty:		Lot:	
Depth to Bedrock:		Concession:	
Well Depth:		Concession Name:	
Overburden/Bedrock:		Easting NAD83:	
Pump Rate:		Northing NAD83:	
Static Water Level:		Zone:	
Clear/Cloudy:		UTM Reliability:	

Map Key	Number of Records	Direction/ Distance (m)	Elev/Diff (m)	Site	DB
---------	-------------------	----------------------------	------------------	------	----

Municipality: MILTON TOWN (TRAFALGAR)
 Site Info:

PDF URL (Map):

Additional Detail(s) (Map)

Well Completed Date: 05/13/2014
 Year Completed: 2014
 Depth (m): 6.4
 Latitude: 43.4862711316367
 Longitude: -79.8339653424309
 Path:

Bore Hole Information

Bore Hole ID:	1005006989	Elevation:	
DP2BR:		Elevrc:	
Spatial Status:		Zone:	17
Code OB:		East83:	594289.00
Code OB Desc:		North83:	4815477.00
Open Hole:		Org CS:	UTM83
Cluster Kind:		UTMRC:	4
Date Completed:	05/13/2014	UTMRC Desc:	margin of error : 30 m - 100 m
Remarks:		Location Method:	wwr
Loc Method Desc:	on Water Well Record		
Elevrc Desc:			
Location Source Date:			
Improvement Location Source:			
Improvement Location Method:			
Source Revision Comment:			
Supplier Comment:			

**Overburden and Bedrock
 Materials Interval**

Formation ID: 1005260560
 Layer: 2
 Color: 6
 General Color: BROWN
 Mat1: 05
 Most Common Material: CLAY
 Mat2: 08
 Mat2 Desc: FINE SAND
 Mat3: 73
 Mat3 Desc: HARD
 Formation Top Depth: 1.2000000476837158
 Formation End Depth: 6.400000095367432
 Formation End Depth UOM: m

**Overburden and Bedrock
 Materials Interval**

Formation ID: 1005260559
 Layer: 1
 Color: 6
 General Color: BROWN
 Mat1: 11
 Most Common Material: GRAVEL
 Mat2: 66
 Mat2 Desc: DENSE
 Mat3:

Map Key	Number of Records	Direction/ Distance (m)	Elev/Diff (m)	Site	DB
Mat3 Desc:					
Formation Top Depth:		0.0			
Formation End Depth:		1.2000000476837158			
Formation End Depth UOM:		m			
<u>Annular Space/Abandonment Sealing Record</u>					
Plug ID:		1005260567			
Layer:		1			
Plug From:		0.0			
Plug To:		3.0999999046325684			
Plug Depth UOM:		m			
<u>Annular Space/Abandonment Sealing Record</u>					
Plug ID:		1005260568			
Layer:		2			
Plug From:		3.0999999046325684			
Plug To:		6.400000095367432			
Plug Depth UOM:		m			
<u>Method of Construction & Well Use</u>					
Method Construction ID:		1005260566			
Method Construction Code:		6			
Method Construction:		Boring			
Other Method Construction:					
<u>Pipe Information</u>					
Pipe ID:		1005260558			
Casing No:		0			
Comment:					
Alt Name:					
<u>Construction Record - Casing</u>					
Casing ID:		1005260563			
Layer:		1			
Material:		5			
Open Hole or Material:		PLASTIC			
Depth From:		0.0			
Depth To:		3.4000000953674316			
Casing Diameter:		5.199999809265137			
Casing Diameter UOM:		cm			
Casing Depth UOM:		m			
<u>Construction Record - Screen</u>					
Screen ID:		1005260564			
Layer:		1			
Slot:		10			
Screen Top Depth:		3.4000000953674316			
Screen End Depth:		6.400000095367432			
Screen Material:		5			
Screen Depth UOM:		m			
Screen Diameter UOM:		cm			
Screen Diameter:		6.400000095367432			

Map Key	Number of Records	Direction/ Distance (m)	Elev/Diff (m)	Site	DB
---------	-------------------	----------------------------	------------------	------	----

Water Details

Water ID: 1005260562
 Layer:
 Kind Code:
 Kind:
 Water Found Depth:
 Water Found Depth UOM: m

Hole Diameter

Hole ID: 1005260561
 Diameter: 21.0
 Depth From: 0.0
 Depth To: 6.400000095367432
 Hole Depth UOM: m
 Hole Diameter UOM: cm

Links

Bore Hole ID:	1005006989	Tag No:	A163607
Depth M:	6.4	Contractor:	7472
Year Completed:	2014	Latitude:	43.4862711316367
Well Completed Dt:	05/13/2014	Longitude:	-79.8339653424309
Audit No:	Z187233	Y:	43.48627113001642
Path:	722\7224956.pdf	X:	-79.83396519277815

36	1 of 1	ESE/124.5	185.8 / -1.00	8092 BRITANNIA RD. MILTON ON	WWIS
--------------------	--------	-----------	---------------	---------------------------------	------

Well ID:	7250260	Flowing (Y/N):	
Construction Date:		Flow Rate:	
Use 1st:	Monitoring and Test Hole	Data Entry Status:	
Use 2nd:	0	Data Src:	
Final Well Status:	Observation Wells	Date Received:	10/16/2015
Water Type:		Selected Flag:	TRUE
Casing Material:		Abandonment Rec:	
Audit No:	Z212460	Contractor:	7241
Tag:	A188514	Form Version:	7
Constructn Method:		Owner:	
Elevation (m):		County:	HALTON
Elevatn Reliabilty:		Lot:	
Depth to Bedrock:		Concession:	
Well Depth:		Concession Name:	
Overburden/Bedrock:		Easting NAD83:	
Pump Rate:		Northing NAD83:	
Static Water Level:		Zone:	
Clear/Cloudy:		UTM Reliability:	
Municipality:	MILTON TOWN (TRAFALGAR)		
Site Info:	WKQ-008305 A0-A00		

PDF URL (Map):

Additional Detail(s) (Map)

Well Completed Date: 09/25/2015
 Year Completed: 2015
 Depth (m): 5.4864
 Latitude: 43.4872516424118
 Longitude: -79.8338722789406
 Path:

Map Key	Number of Records	Direction/ Distance (m)	Elev/Diff (m)	Site	DB
---------	-------------------	----------------------------	------------------	------	----

Bore Hole Information

Bore Hole ID:	1005747527	Elevation:	
DP2BR:		Elevrc:	
Spatial Status:		Zone:	17
Code OB:		East83:	594295.00
Code OB Desc:		North83:	4815586.00
Open Hole:		Org CS:	UTM83
Cluster Kind:		UTMRC:	4
Date Completed:	09/25/2015	UTMRC Desc:	margin of error : 30 m - 100 m
Remarks:		Location Method:	wwr
Loc Method Desc:	on Water Well Record		
Elevrc Desc:			
Location Source Date:			
Improvement Location Source:			
Improvement Location Method:			
Source Revision Comment:			
Supplier Comment:			

Overburden and Bedrock

Materials Interval

Formation ID:	1005777831
Layer:	2
Color:	2
General Color:	GREY
Mat1:	34
Most Common Material:	TILL
Mat2:	05
Mat2 Desc:	CLAY
Mat3:	
Mat3 Desc:	
Formation Top Depth:	6.0
Formation End Depth:	18.0
Formation End Depth UOM:	ft

Overburden and Bedrock

Materials Interval

Formation ID:	1005777832
Layer:	3
Color:	
General Color:	
Mat1:	
Most Common Material:	
Mat2:	
Mat2 Desc:	
Mat3:	
Mat3 Desc:	
Formation Top Depth:	18.0
Formation End Depth:	
Formation End Depth UOM:	ft

Overburden and Bedrock

Materials Interval

Formation ID:	1005777830
Layer:	1
Color:	6
General Color:	BROWN
Mat1:	05

Map Key	Number of Records	Direction/ Distance (m)	Elev/Diff (m)	Site	DB
Most Common Material:		CLAY			
Mat2:					
Mat2 Desc:					
Mat3:					
Mat3 Desc:					
Formation Top Depth:		0.0			
Formation End Depth:		6.0			
Formation End Depth UOM:		ft			
<u>Annular Space/Abandonment Sealing Record</u>					
Plug ID:		1005777840			
Layer:		1			
Plug From:		0.0			
Plug To:		1.0			
Plug Depth UOM:		ft			
<u>Annular Space/Abandonment Sealing Record</u>					
Plug ID:		1005777841			
Layer:		2			
Plug From:		1.0			
Plug To:		7.0			
Plug Depth UOM:		ft			
<u>Annular Space/Abandonment Sealing Record</u>					
Plug ID:		1005777842			
Layer:		3			
Plug From:		7.0			
Plug To:		18.0			
Plug Depth UOM:		ft			
<u>Method of Construction & Well Use</u>					
Method Construction ID:		1005777839			
Method Construction Code:		D			
Method Construction:		Direct Push			
Other Method Construction:					
<u>Pipe Information</u>					
Pipe ID:		1005777829			
Casing No:		0			
Comment:					
Alt Name:					
<u>Construction Record - Casing</u>					
Casing ID:		1005777835			
Layer:		1			
Material:		5			
Open Hole or Material:		PLASTIC			
Depth From:		0.0			
Depth To:		8.0			
Casing Diameter:		1.5			
Casing Diameter UOM:		inch			

Map Key	Number of Records	Direction/ Distance (m)	Elev/Diff (m)	Site	DB
Casing Depth UOM:		ft			
<u>Construction Record - Screen</u>					
Screen ID:	1005777836				
Layer:	1				
Slot:	10				
Screen Top Depth:	8.0				
Screen End Depth:	18.0				
Screen Material:	5				
Screen Depth UOM:	ft				
Screen Diameter UOM:	inch				
Screen Diameter:	1.75				
<u>Water Details</u>					
Water ID:	1005777834				
Layer:					
Kind Code:					
Kind:					
Water Found Depth:					
Water Found Depth UOM:	ft				
<u>Hole Diameter</u>					
Hole ID:	1005777833				
Diameter:	3.25				
Depth From:	0.0				
Depth To:	18.0				
Hole Depth UOM:	ft				
Hole Diameter UOM:	inch				
<u>Links</u>					
Bore Hole ID:	1005747527			Tag No:	A188514
Depth M:	5.4864			Contractor:	7241
Year Completed:	2015			Latitude:	43.4872516424118
Well Completed Dt:	09/25/2015			Longitude:	-79.8338722789406
Audit No:	Z212460			Y:	43.487251639915925
Path:	725\7250260.pdf			X:	-79.83387212995257

37	1 of 1	NE/135.4	188.8 / 2.00	Sunset Land Development Corp. No Municipal Address MILTON ON	RSC
--------------------	--------	----------	--------------	--	-----

RSC ID:	113184	Cert Date:	1-Jun-11
RA No:		Cert Prop Use No:	No CPU
RSC Type:		Intended Prop Use:	Residential
Curr Property Use:	Agriculture/Other	Qual Person Name:	Seymour Joffe
Ministry District:	MILTON	Stratified (Y/N):	
Filing Date:	20-Jun-11	Audit (Y/N):	
Date Ack:		Entire Leg Prop. (Y/N):	Yes
Date Returned:		Accuracy Estimate:	2 to 5 meters
Restoration Type:		Telephone:	416-4491340
Soil Type:		Fax:	416-4496438
Criteria:		Email:	Seymour@greatgulfhomes.com
CPU Issued Sect 1686:	No		
Asmt Roll No:			
Prop ID No (PIN):	25078 - 0034 (LT)		
Property Municipal Address:	No Municipal Address		
Mailing Address:	3751 Victoria Park Avenue, Toronto, Ontario, M1W 3Z4		

Map Key	Number of Records	Direction/ Distance (m)	Elev/Diff (m)	Site	DB
Latitude & Latitude:		43.48970220N 79.83665720W (converted from UTM)			
UTM Coordinates:		NAD83 17-594066-4815855			
Consultant:					
Legal Desc:		Part of Lot 6, Concession 3 NS TRAF, Part 1, 20R-14100 save and except Part 1, Expropriation Plan HR796830, together with an easement as in 272987, Town of Milton			
Measurement Method:		Digitized from a map			
Applicable Standards:		Full Depth Site Conditions Standard, with Potable Ground Water, Medium/Fine Textured Soil, for Residential/Parkland/Institutional property use			
RSC PDF:					

<u>38</u>	1 of 1	ESE/146.5	185.8 / -1.00	8092 Britannia Rd Milton ON L9T7E6	EHS
Order No:	20150909014			Nearest Intersection:	
Status:	C			Municipality:	
Report Type:	Standard Select Report			Client Prov/State:	ON
Report Date:	15-SEP-15			Search Radius (km):	.25
Date Received:	09-SEP-15			X:	-79.833591
Previous Site Name:				Y:	43.487283
Lot/Building Size:					
Additional Info Ordered:	City Directory				

<u>39</u>	1 of 1	E/148.6	186.8 / 0.00	. Britannia Rd lot 6 con 3 ON	WWIS
Well ID:	7403572			Flowing (Y/N):	
Construction Date:				Flow Rate:	
Use 1st:	Monitoring			Data Entry Status:	
Use 2nd:				Data Src:	
Final Well Status:	Observation Wells			Date Received:	11/18/2021
Water Type:				Selected Flag:	TRUE
Casing Material:				Abandonment Rec:	Yes
Audit No:	KHCDPZZ9			Contractor:	7360
Tag:	_NO_TAG			Form Version:	9
Constructn Method:				Owner:	
Elevation (m):				County:	HALTON
Elevatn Reliabilty:				Lot:	006
Depth to Bedrock:				Concession:	03
Well Depth:				Concession Name:	NS
Overburden/Bedrock:				Easting NAD83:	
Pump Rate:				Northing NAD83:	
Static Water Level:				Zone:	
Clear/Cloudy:				UTM Reliability:	
Municipality:	MILTON TOWN (TRAFALGAR)				
Site Info:					

Bore Hole Information

Bore Hole ID:	1008856119			Elevation:	
DP2BR:				Elevrc:	
Spatial Status:				Zone:	17
Code OB:				East83:	594231.00
Code OB Desc:				North83:	4815696.00
Open Hole:				Org CS:	UTM83
Cluster Kind:				UTMRC:	5
Date Completed:	08/17/2021			UTMRC Desc:	margin of error : 100 m - 300 m
Remarks:				Location Method:	wwr
Loc Method Desc:	on Water Well Record				
Elevrc Desc:					
Location Source Date:					
Improvement Location Source:					
Improvement Location Method:					

Map Key	Number of Records	Direction/ Distance (m)	Elev/Diff (m)	Site	DB
Source Revision Comment:					
Supplier Comment:					
<u>Overburden and Bedrock Materials Interval</u>					
Formation ID:		1008856294			
Layer:		1			
Color:					
General Color:					
Mat1:					
Most Common Material:					
Mat2:					
Mat2 Desc:					
Mat3:					
Mat3 Desc:					
Formation Top Depth:		0.0			
Formation End Depth:					
Formation End Depth UOM:		ft			
<u>Annular Space/Abandonment Sealing Record</u>					
Plug ID:		1008856426			
Layer:		1			
Plug From:		0.0			
Plug To:		12.5			
Plug Depth UOM:		ft			
<u>Annular Space/Abandonment Sealing Record</u>					
Plug ID:		1008856399			
Layer:		1			
Plug From:					
Plug To:					
Plug Depth UOM:		ft			
<u>Method of Construction & Well Use</u>					
Method Construction ID:		1008856248			
Method Construction Code:		E			
Method Construction:		Auger			
Other Method Construction:					
<u>Pipe Information</u>					
Pipe ID:		1008856191			
Casing No:		0			
Comment:					
Alt Name:					
<u>Construction Record - Casing</u>					
Casing ID:		1008856331			
Layer:		1			
Material:		5			
Open Hole or Material:		PLASTIC			
Depth From:		0.0			
Depth To:					

Map Key	Number of Records	Direction/ Distance (m)	Elev/Diff (m)	Site	DB
---------	-------------------	----------------------------	------------------	------	----

Casing Diameter: 2.0
 Casing Diameter UOM: inch
 Casing Depth UOM: ft

Construction Record - Screen

Screen ID: 1008856356
 Layer: 1
 Slot: 0.1
 Screen Top Depth:
 Screen End Depth:
 Screen Material: 5
 Screen Depth UOM: ft
 Screen Diameter UOM: inch
 Screen Diameter: 2.25

Results of Well Yield Testing

Pumping Test Method Desc:
 Pump Test ID: 1008856192
 Pump Set At:
 Static Level:
 Final Level After Pumping:
 Recommended Pump Depth:
 Pumping Rate:
 Flowing Rate:
 Recommended Pump Rate:
 Levels UOM: ft
 Rate UOM: GPM
 Water State After Test Code:
 Water State After Test:
 Pumping Test Method:
 Pumping Duration HR:
 Pumping Duration MIN:
 Flowing:

Hole Diameter

Hole ID: 1008856381
 Diameter: 6.0
 Depth From: 0.0
 Depth To: 12.5
 Hole Depth UOM: ft
 Hole Diameter UOM: inch

Links

Bore Hole ID:	1008856119	Tag No:	_NO_TAG
Depth M:		Contractor:	7360
Year Completed:	2021	Latitude:	43.488249980763
Well Completed Dt:	08/17/2021	Longitude:	-79.8346445530409
Audit No:	KHCDPZZ9	Y:	43.488249978624275
Path:	740\7403572.pdf	X:	-79.83464440408233

[40](#) 1 of 1 *E/150.8* 185.8 / -1.00 lot 5 con 3 ON [WWIS](#)

Well ID:	7257266	Flowing (Y/N):	
Construction Date:		Flow Rate:	
Use 1st:		Data Entry Status:	Yes
Use 2nd:		Data Src:	
Final Well Status:		Date Received:	02/02/2016

Map Key	Number of Records	Direction/ Distance (m)	Elev/Diff (m)	Site	DB
Water Type: Casing Material: Audit No: C32505 Tag: A188514 Constructn Method: Elevation (m): Elevatn Reliabilty: Depth to Bedrock: Well Depth: Overburden/Bedrock: Pump Rate: Static Water Level: Clear/Cloudy: Municipality: MILTON TOWN (TRAFALGAR) Site Info:		Selected Flag: TRUE Abandonment Rec: Contractor: 7147 Form Version: 8 Owner: County: HALTON Lot: 005 Concession: 03 Concession Name: NS Easting NAD83: Northing NAD83: Zone: UTM Reliability:			
PDF URL (Map):					
Additional Detail(s) (Map)					
Well Completed Date: 01/21/2016 Year Completed: 2016 Depth (m): Latitude: 43.4874565547066 Longitude: -79.833658101648 Path:					
Bore Hole Information					
Bore Hole ID: 1005878327 DP2BR: Spatial Status: Code OB: Code OB Desc: Open Hole: Cluster Kind: Date Completed: 01/21/2016 Remarks: Loc Method Desc: on Water Well Record Elevrc Desc: Location Source Date: Improvement Location Source: Improvement Location Method: Source Revision Comment: Supplier Comment:		Elevation: Elevrc: Zone: 17 East83: 594312.00 North83: 4815609.00 Org CS: UTM83 UTMRC: 4 UTMRC Desc: margin of error : 30 m - 100 m Location Method: wwr			
Links					
Bore Hole ID: 1005878327 Depth M: Year Completed: 2016 Well Completed Dt: 01/21/2016 Audit No: C32505 Path:		Tag No: A188514 Contractor: 7147 Latitude: 43.4874565547066 Longitude: -79.833658101648 Y: 43.48745655307173 X: -79.83365795277412			
41	1 of 1	ESE/155.6	185.8 / -1.00	lot 5 con 3 ON	WWIS
Well ID: 7409319 Construction Date: Use 1st: Use 2nd:		Flowing (Y/N): Flow Rate: Data Entry Status: Yes Data Src:			

Map Key	Number of Records	Direction/ Distance (m)	Elev/Diff (m)	Site	DB
Final Well Status:				Date Received:	01/31/2022
Water Type:				Selected Flag:	TRUE
Casing Material:				Abandonment Rec:	
Audit No:	C53221			Contractor:	7215
Tag:	A335795			Form Version:	8
Constructn Method:				Owner:	
Elevation (m):				County:	HALTON
Elevatn Reliabilty:				Lot:	005
Depth to Bedrock:				Concession:	03
Well Depth:				Concession Name:	NS
Overburden/Bedrock:				Easting NAD83:	
Pump Rate:				Northing NAD83:	
Static Water Level:				Zone:	
Clear/Cloudy:				UTM Reliability:	
Municipality:		MILTON TOWN (TRAFALGAR)			
Site Info:					

Bore Hole Information

Bore Hole ID:	1008940007	Elevation:	
DP2BR:		Elevrc:	
Spatial Status:		Zone:	17
Code OB:		East83:	594336.00
Code OB Desc:		North83:	4815565.00
Open Hole:		Org CS:	UTM83
Cluster Kind:		UTMRC:	4
Date Completed:	11/24/2021	UTMRC Desc:	margin of error : 30 m - 100 m
Remarks:		Location Method:	wwr
Loc Method Desc:	on Water Well Record		
Elevrc Desc:			
Location Source Date:			
Improvement Location Source:			
Improvement Location Method:			
Source Revision Comment:			
Supplier Comment:			

Links

Bore Hole ID:	1008940007	Tag No:	A335795
Depth M:		Contractor:	7215
Year Completed:	2021	Latitude:	43.4870574192445
Well Completed Dt:	11/24/2021	Longitude:	-79.8333689822599
Audit No:	C53221	Y:	43.48705741675876
Path:		X:	-79.83336883282195

[42](#)

1 of 1

SW/158.8

184.8 / -2.00

Mattamy (Milton West) Limited
No Municipal Address,
MILTON ON

RSC

RSC ID:	114328	Cert Date:	9-Jun-11
RA No:		Cert Prop Use No:	No CPU
RSC Type:		Intended Prop Use:	Residential
Curr Property Use:	Agriculture/Other	Qual Person Name:	Mr. Frank Doracin
Ministry District:	MILTON	Stratified (Y/N):	
Filing Date:	30-Jun-11	Audit (Y/N):	
Date Ack:		Entire Leg Prop. (Y/N):	Yes
Date Returned:		Accuracy Estimate:	6 to 10 meters
Restoration Type:		Telephone:	905-8292424
Soil Type:		Fax:	905-8297610
Criteria:		Email:	
CPU Issued Sect 1686:	No		
Asmt Roll No:	2409090-11002700		

Map Key	Number of Records	Direction/ Distance (m)	Elev/Diff (m)	Site	DB
Prop ID No (PIN):		24935-0080 LT			
Property Municipal Address:		No Municipal Address,			
Mailing Address:		2360 BRISTOL CIR, OAKVILLE, ON, L6H 6M5			
Latitude & Longitude:		43.48666670N 79.83944440W			
UTM Coordinates:		NAD83 17-593845-4815515 (converted from Latitude & Longitude)			
Consultant:					
Legal Desc:		PT LT 6, CON 2 TRAFALGER NEW SURVEY, AS IN 318742; MILTON/TRAFALGER			
Measurement Method:		Digitized from a satellite image			
Applicable Standards:		ESA Phase 1			
RSC PDF:					

43	1 of 1	E/166.1	185.8 / -1.00	. Britannia Rd lot 5 con 3 ON	WWIS
Well ID:		7403573		Flowing (Y/N):	
Construction Date:				Flow Rate:	
Use 1st:		Monitoring		Data Entry Status:	
Use 2nd:				Data Src:	
Final Well Status:		Observation Wells		Date Received: 11/18/2021	
Water Type:				Selected Flag: TRUE	
Casing Material:				Abandonment Rec: Yes	
Audit No:		NY3TY8HL		Contractor: 7360	
Tag:		_NO_TAG		Form Version: 9	
Constructn Method:				Owner:	
Elevation (m):				County: HALTON	
Elevatn Reliability:				Lot: 005	
Depth to Bedrock:				Concession: 03	
Well Depth:				Concession Name: NS	
Overburden/Bedrock:				Easting NAD83:	
Pump Rate:				Northing NAD83:	
Static Water Level:				Zone:	
Clear/Cloudy:				UTM Reliability:	
Municipality:		MILTON TOWN (TRAFALGAR)			
Site Info:					

Bore Hole Information

Bore Hole ID:	1008856122	Elevation:	
DP2BR:		Elevrc:	
Spatial Status:		Zone:	17
Code OB:		East83:	594334.00
Code OB Desc:		North83:	4815601.00
Open Hole:		Org CS:	UTM83
Cluster Kind:		UTMRC:	5
Date Completed:	08/17/2021	UTMRC Desc:	margin of error : 100 m - 300 m
Remarks:		Location Method:	wwr
Loc Method Desc:	on Water Well Record		
Elevrc Desc:			
Location Source Date:			
Improvement Location Source:			
Improvement Location Method:			
Source Revision Comment:			
Supplier Comment:			

Overburden and Bedrock Materials Interval

Formation ID:	1008856295
Layer:	1
Color:	
General Color:	
Mat1:	
Most Common Material:	

Map Key	Number of Records	Direction/ Distance (m)	Elev/Diff (m)	Site	DB
Mat2:					
Mat2 Desc:					
Mat3:					
Mat3 Desc:					
Formation Top Depth:		0.0			
Formation End Depth:					
Formation End Depth UOM:		ft			
<u>Annular Space/Abandonment Sealing Record</u>					
Plug ID:		1008856427			
Layer:		1			
Plug From:		0.0			
Plug To:		26.0			
Plug Depth UOM:		ft			
<u>Annular Space/Abandonment Sealing Record</u>					
Plug ID:		1008856400			
Layer:		1			
Plug From:					
Plug To:					
Plug Depth UOM:		ft			
<u>Method of Construction & Well Use</u>					
Method Construction ID:		1008856249			
Method Construction Code:		E			
Method Construction:		Auger			
Other Method Construction:					
<u>Pipe Information</u>					
Pipe ID:		1008856193			
Casing No:		0			
Comment:					
Alt Name:					
<u>Construction Record - Casing</u>					
Casing ID:		1008856332			
Layer:		1			
Material:		5			
Open Hole or Material:		PLASTIC			
Depth From:		0.0			
Depth To:					
Casing Diameter:		2.0			
Casing Diameter UOM:		inch			
Casing Depth UOM:		ft			
<u>Construction Record - Screen</u>					
Screen ID:		1008856357			
Layer:		1			
Slot:		0.1			
Screen Top Depth:					
Screen End Depth:					
Screen Material:		5			

Map Key	Number of Records	Direction/ Distance (m)	Elev/Diff (m)	Site	DB
Screen Depth UOM:		ft			
Screen Diameter UOM:		inch			
Screen Diameter:		2.25			

Results of Well Yield Testing

Pumping Test Method Desc:
Pump Test ID: 1008856194
Pump Set At:
Static Level:
Final Level After Pumping:
Recommended Pump Depth:
Pumping Rate:
Flowing Rate:
Recommended Pump Rate:
Levels UOM: ft
Rate UOM: GPM
Water State After Test Code:
Water State After Test:
Pumping Test Method:
Pumping Duration HR:
Pumping Duration MIN:
Flowing:

Hole Diameter

Hole ID: 1008856382
Diameter: 6.0
Depth From: 0.0
Depth To: 26.0
Hole Depth UOM: ft
Hole Diameter UOM: inch

Links

Bore Hole ID:	1008856122	Tag No:	_NO_TAG
Depth M:		Contractor:	7360
Year Completed:	2021	Latitude:	43.4873817598041
Well Completed Dt:	08/17/2021	Longitude:	-79.8333874727571
Audit No:	NY3TY8HL	Y:	43.48738175817861
Path:	740\7403573.pdf	X:	-79.83338732370923

44	1 of 1	WNW/199.0	186.8 / 0.00	6200 REGIONAL ROAD 25 MILTON ON	WWIS
--------------------	--------	-----------	--------------	------------------------------------	------

Well ID:	7162459	Flowing (Y/N):	
Construction Date:		Flow Rate:	
Use 1st:	Monitoring and Test Hole	Data Entry Status:	
Use 2nd:	0	Data Src:	
Final Well Status:	Observation Wells	Date Received:	04/29/2011
Water Type:		Selected Flag:	TRUE
Casing Material:		Abandonment Rec:	
Audit No:	Z123603	Contractor:	7238
Tag:	A109995	Form Version:	7
Constructn Method:		Owner:	
Elevation (m):		County:	HALTON
Elevatn Reliabilty:		Lot:	
Depth to Bedrock:		Concession:	
Well Depth:		Concession Name:	
Overburden/Bedrock:		Easting NAD83:	
Pump Rate:		Northing NAD83:	
Static Water Level:		Zone:	

Map Key	Number of Records	Direction/ Distance (m)	Elev/Diff (m)	Site	DB
---------	-------------------	----------------------------	------------------	------	----

Clear/Cloudy:
Municipality: MILTON TOWN (TRAFALGAR)
Site Info: UTM Reliability:

PDF URL (Map): https://d2khazk8e83rdv.cloudfront.net/moe_mapping/downloads/2Water/Wells_pdfs/716\7162459.pdf

Additional Detail(s) (Map)

Well Completed Date: 11/02/2010
Year Completed: 2010
Depth (m): 6.096
Latitude: 43.4903681805008
Longitude: -79.8428404759342
Path: 716\7162459.pdf

Bore Hole Information

Bore Hole ID:	1003504226	Elevation:	
DP2BR:		Elevrc:	
Spatial Status:		Zone:	17
Code OB:		East83:	593565.00
Code OB Desc:		North83:	4815922.00
Open Hole:		Org CS:	UTM83
Cluster Kind:		UTMRC:	3
Date Completed:	11/02/2010	UTMRC Desc:	margin of error : 10 - 30 m
Remarks:		Location Method:	wwr
Loc Method Desc:	on Water Well Record		
Elevrc Desc:			
Location Source Date:			
Improvement Location Source:			
Improvement Location Method:			
Source Revision Comment:			
Supplier Comment:			

**Overburden and Bedrock
Materials Interval**

Formation ID: 1003892498
Layer: 2
Color: 7
General Color: RED
Mat1: 06
Most Common Material: SILT
Mat2: 05
Mat2 Desc: CLAY
Mat3: 28
Mat3 Desc: SAND
Formation Top Depth: 1.0
Formation End Depth: 17.0
Formation End Depth UOM: ft

**Overburden and Bedrock
Materials Interval**

Formation ID: 1003892497
Layer: 1
Color: 8
General Color: BLACK
Mat1: 02
Most Common Material: TOPSOIL
Mat2:
Mat2 Desc:

<i>Map Key</i>	<i>Number of Records</i>	<i>Direction/ Distance (m)</i>	<i>Elev/Diff (m)</i>	<i>Site</i>	<i>DB</i>
Mat3:					
Mat3 Desc:					
Formation Top Depth:		0.0			
Formation End Depth:		1.0			
Formation End Depth UOM:		ft			
 <u>Overburden and Bedrock</u>					
<u>Materials Interval</u>					
Formation ID:		1003892499			
Layer:		3			
Color:		7			
General Color:		RED			
Mat1:		17			
Most Common Material:		SHALE			
Mat2:					
Mat2 Desc:					
Mat3:					
Mat3 Desc:					
Formation Top Depth:		17.0			
Formation End Depth:		20.0			
Formation End Depth UOM:		ft			
 <u>Annular Space/Abandonment</u>					
<u>Sealing Record</u>					
Plug ID:		1003892507			
Layer:		1			
Plug From:		0.0			
Plug To:		15.0			
Plug Depth UOM:		ft			
 <u>Method of Construction & Well</u>					
<u>Use</u>					
Method Construction ID:		1003892506			
Method Construction Code:		E			
Method Construction:		Auger			
Other Method Construction:					
 <u>Pipe Information</u>					
Pipe ID:		1003892496			
Casing No:		0			
Comment:					
Alt Name:					
 <u>Construction Record - Casing</u>					
Casing ID:		1003892502			
Layer:		1			
Material:		5			
Open Hole or Material:		PLASTIC			
Depth From:		0.0			
Depth To:		15.0			
Casing Diameter:		2.0			
Casing Diameter UOM:		inch			
Casing Depth UOM:		ft			
 <u>Construction Record - Screen</u>					

Map Key	Number of Records	Direction/ Distance (m)	Elev/Diff (m)	Site	DB
Screen ID:		1003892503			
Layer:		1			
Slot:		10			
Screen Top Depth:		15.0			
Screen End Depth:		20.0			
Screen Material:		5			
Screen Depth UOM:		ft			
Screen Diameter UOM:		inch			
Screen Diameter:		2.0			

Water Details

Water ID:	1003892501
Layer:	1
Kind Code:	
Kind:	
Water Found Depth:	17.0
Water Found Depth UOM:	ft

Hole Diameter

Hole ID:	1003892500
Diameter:	8.0
Depth From:	0.0
Depth To:	20.0
Hole Depth UOM:	ft
Hole Diameter UOM:	inch

Links

Bore Hole ID:	1003504226	Tag No:	A109995
Depth M:	6.096	Contractor:	7238
Year Completed:	2010	Latitude:	43.4903681805008
Well Completed Dt:	11/02/2010	Longitude:	-79.8428404759342
Audit No:	Z123603	Y:	43.49036817921636
Path:	716\7162459.pdf	X:	-79.84284032631403

45	1 of 1	NW/214.2	188.6 / 1.75	HWY 25 ANDBRITANIA RD Milton ON	WWIS
Well ID:	7310459			Flowing (Y/N):	
Construction Date:				Flow Rate:	
Use 1st:	Monitoring			Data Entry Status:	
Use 2nd:				Data Src:	
Final Well Status:	Observation Wells			Date Received:	04/17/2018
Water Type:				Selected Flag:	TRUE
Casing Material:				Abandonment Rec:	
Audit No:	Z267011			Contractor:	6607
Tag:	A217882			Form Version:	7
Constructn Method:				Owner:	
Elevation (m):				County:	HALTON
Elevatn Reliabilty:				Lot:	
Depth to Bedrock:				Concession:	
Well Depth:				Concession Name:	
Overburden/Bedrock:				Easting NAD83:	
Pump Rate:				Northing NAD83:	
Static Water Level:				Zone:	
Clear/Cloudy:				UTM Reliability:	
Municipality:	MILTON TOWN (TRAFALGAR)				
Site Info:					

PDF URL (Map):

Map Key	Number of Records	Direction/ Distance (m)	Elev/Diff (m)	Site	DB
---------	-------------------	----------------------------	------------------	------	----

Additional Detail(s) (Map)

Well Completed Date: 02/09/2018
 Year Completed: 2018
 Depth (m): 7.5
 Latitude: 43.4913231823356
 Longitude: -79.8420059828599
 Path:

Bore Hole Information

Bore Hole ID:	1007036990	Elevation:	
DP2BR:		Elevrc:	
Spatial Status:		Zone:	17
Code OB:		East83:	593631.00
Code OB Desc:		North83:	4816029.00
Open Hole:		Org CS:	UTM83
Cluster Kind:		UTMRC:	4
Date Completed:	02/09/2018	UTMRC Desc:	margin of error : 30 m - 100 m
Remarks:		Location Method:	wwr
Loc Method Desc:	on Water Well Record		
Elevrc Desc:			
Location Source Date:			
Improvement Location Source:			
Improvement Location Method:			
Source Revision Comment:			
Supplier Comment:			

Overburden and Bedrock

Materials Interval

Formation ID: 1007268923
Layer: 2
Color: 2
General Color: GREY
Mat1: 28
Most Common Material: SAND
Mat2: 06
Mat2 Desc: SILT
Mat3: 73
Mat3 Desc: HARD
Formation Top Depth: 3.0
Formation End Depth: 7.5
Formation End Depth UOM: m

Overburden and Bedrock

Materials Interval

Formation ID: 1007268922
Layer: 1
Color: 2
General Color: GREY
Mat1: 28
Most Common Material: SAND
Mat2: 06
Mat2 Desc: SILT
Mat3: 73
Mat3 Desc: HARD
Formation Top Depth: 0.0
Formation End Depth: 3.0
Formation End Depth UOM: m

<i>Map Key</i>	<i>Number of Records</i>	<i>Direction/ Distance (m)</i>	<i>Elev/Diff (m)</i>	<i>Site</i>	<i>DB</i>
----------------	--------------------------	--------------------------------	----------------------	-------------	-----------

Annular Space/Abandonment Sealing Record

Plug ID: 1007268930
Layer: 1
Plug From: 0.0
Plug To: 0.30000001192092896
Plug Depth UOM: m

Annular Space/Abandonment Sealing Record

Plug ID: 1007268931
Layer: 2
Plug From: 0.30000001192092896
Plug To: 6.0
Plug Depth UOM: m

Method of Construction & Well Use

Method Construction ID: 1007268929
Method Construction Code: 6
Method Construction: Boring
Other Method Construction:

Pipe Information

Pipe ID: 1007268921
Casing No: 0
Comment:
Alt Name:

Construction Record - Casing

Casing ID: 1007268926
Layer: 1
Material: 5
Open Hole or Material: PLASTIC
Depth From: 0.0
Depth To: 6.0
Casing Diameter: 5.099999904632568
Casing Diameter UOM: cm
Casing Depth UOM: m

Construction Record - Screen

Screen ID: 1007268927
Layer: 1
Slot: 10
Screen Top Depth: 6.0
Screen End Depth: 7.5
Screen Material: 5
Screen Depth UOM: m
Screen Diameter UOM: cm
Screen Diameter: 6.400000095367432

Water Details

Map Key	Number of Records	Direction/ Distance (m)	Elev/Diff (m)	Site	DB
<hr/>					
Water ID:		1007268925			
Layer:					
Kind Code:					
Kind:					
Water Found Depth:					
Water Found Depth UOM:		m			
<u>Hole Diameter</u>					
Hole ID:		1007268924			
Diameter:		21.0			
Depth From:		0.0			
Depth To:		7.5			
Hole Depth UOM:		m			
Hole Diameter UOM:		cm			
<u>Links</u>					
Bore Hole ID:	1007036990			Tag No:	A217882
Depth M:	7.5			Contractor:	6607
Year Completed:	2018			Latitude:	43.4913231823356
Well Completed Dt:	02/09/2018			Longitude:	-79.8420059828599
Audit No:	Z267011			Y:	43.49132317988763
Path:	731\7310459.pdf			X:	-79.84200583381646
<hr/>					
46	1 of 1	NNW/221.1	186.7 / -0.18	8321 BRITANIA ROAD Milton ON	WWIS
Well ID:	7362758			Flowing (Y/N):	
Construction Date:				Flow Rate:	
Use 1st:				Data Entry Status:	
Use 2nd:				Data Src:	
Final Well Status:	Observation Wells			Date Received:	07/17/2020
Water Type:				Selected Flag:	TRUE
Casing Material:				Abandonment Rec:	
Audit No:	Z335378			Contractor:	7556
Tag:				Form Version:	7
Constructn Method:				Owner:	
Elevation (m):				County:	HALTON
Elevatn Reliabilty:				Lot:	
Depth to Bedrock:				Concession:	
Well Depth:				Concession Name:	
Overburden/Bedrock:				Easting NAD83:	
Pump Rate:				Northing NAD83:	
Static Water Level:				Zone:	
Clear/Cloudy:				UTM Reliability:	
Municipality:	MILTON TOWN (TRAFALGAR)				
Site Info:					
<u>Bore Hole Information</u>					
Bore Hole ID:	1008376339			Elevation:	
DP2BR:				Elevrc:	
Spatial Status:				Zone:	17
Code OB:				East83:	593841.00
Code OB Desc:				North83:	4816135.00
Open Hole:				Org CS:	UTM83
Cluster Kind:				UTMRC:	4
Date Completed:	06/28/2020			UTMRC Desc:	margin of error : 30 m - 100 m
Remarks:				Location Method:	wwr
Loc Method Desc:	on Water Well Record				
Elevrc Desc:					

Map Key	Number of Records	Direction/ Distance (m)	Elev/Diff (m)	Site	DB
Location Source Date:					
Improvement Location Source:					
Improvement Location Method:					
Source Revision Comment:					
Supplier Comment:					
<u>Overburden and Bedrock</u>					
<u>Materials Interval</u>					
Formation ID:		1008918851			
Layer:					
Color:					
General Color:					
Mat1:					
Most Common Material:					
Mat2:					
Mat2 Desc:					
Mat3:					
Mat3 Desc:					
Formation Top Depth:					
Formation End Depth:					
Formation End Depth UOM:		m			
<u>Annular Space/Abandonment</u>					
<u>Sealing Record</u>					
Plug ID:		1008918859			
Layer:		1			
Plug From:		0.0			
Plug To:		6.0			
Plug Depth UOM:		m			
<u>Annular Space/Abandonment</u>					
<u>Sealing Record</u>					
Plug ID:		1008918860			
Layer:		2			
Plug From:		6.0			
Plug To:		16.0			
Plug Depth UOM:		m			
<u>Method of Construction & Well</u>					
<u>Use</u>					
Method Construction ID:		1008918858			
Method Construction Code:					
Method Construction:					
Other Method Construction:					
<u>Pipe Information</u>					
Pipe ID:		1008918848			
Casing No:		0			
Comment:					
Alt Name:					
<u>Construction Record - Casing</u>					
Casing ID:		1008918854			
Layer:					
Material:					

Map Key	Number of Records	Direction/ Distance (m)	Elev/Diff (m)	Site	DB
Open Hole or Material:					
Depth From:					
Depth To:					
Casing Diameter:					
Casing Diameter UOM:					
Casing Depth UOM:					
Construction Record - Screen					
Screen ID:					
Layer:					
Slot:					
Screen Top Depth:					
Screen End Depth:					
Screen Material:					
Screen Depth UOM:					
Screen Diameter UOM:					
Screen Diameter:					
Water Details					
Water ID:					
Layer:					
Kind Code:					
Kind:					
Water Found Depth:					
Water Found Depth UOM:					
Hole Diameter					
Hole ID:					
Diameter:					
Depth From:					
Depth To:					
Hole Depth UOM:					
Hole Diameter UOM:					
Links					
Bore Hole ID:					
Depth M:					
Year Completed:					
Well Completed Dt:					
Audit No:					
Path:					
Tag No:					
Contractor:					
Latitude:					
Longitude:					
Y:					
X:					

47	1 of 1	SSE/224.6	184.8 / -2.00	Britannia Road W Milton ON	WWIS
Well ID:					
Construction Date:					
Use 1st:					
Use 2nd:					
Final Well Status:					
Water Type:					
Casing Material:					
Audit No:					
Tag:					
Constructn Method:					
Elevation (m):					
Elevatn Reliabilty:					
Depth to Bedrock:					
Flowing (Y/N):					
Flow Rate:					
Data Entry Status:					
Data Src:					
Date Received:					
Selected Flag:					
Abandonment Rec:					
Contractor:					
Form Version:					
Owner:					
County:					
Lot:					
Concession:					

Map Key	Number of Records	Direction/ Distance (m)	Elev/Diff (m)	Site	DB
Well Depth: Overburden/Bedrock: Pump Rate: Static Water Level: Clear/Cloudy: Municipality: Site Info:		MILTON TOWN (TRAFALGAR)		Concession Name: Easting NAD83: Northing NAD83: Zone: UTM Reliability:	
<u>Bore Hole Information</u>					
Bore Hole ID: DP2BR: Spatial Status: Code OB: Code OB Desc: Open Hole: Cluster Kind: Date Completed: Remarks: Loc Method Desc: Elevrc Desc: Location Source Date: Improvement Location Source: Improvement Location Method: Source Revision Comment: Supplier Comment:		1008469773		Elevation: Elevrc: Zone: East83: North83: Org CS: UTMRC: UTMRC Desc: Location Method:	
				17	
				594028.00	
				4815285.00	
				UTM83	
				4	
				margin of error : 30 m - 100 m	
				wwr	
		on Water Well Record			
<u>Annular Space/Abandonment Sealing Record</u>					
Plug ID: Layer: Plug From: Plug To: Plug Depth UOM:		1009092080			
		1			
		0.0			
		13.359999656677246			
		ft			
<u>Annular Space/Abandonment Sealing Record</u>					
Plug ID: Layer: Plug From: Plug To: Plug Depth UOM:		1009092081			
		2			
		0.0			
		13.359999656677246			
		ft			
<u>Pipe Information</u>					
Pipe ID: Casing No: Comment: Alt Name:		1009089109			
		0			
<u>Results of Well Yield Testing</u>					
Pumping Test Method Desc: Pump Test ID: Pump Set At: Static Level: Final Level After Pumping: Recommended Pump Depth: Pumping Rate: Flowing Rate:		1009095863			

Map Key	Number of Records	Direction/ Distance (m)	Elev/Diff (m)	Site	DB
Recommended Pump Rate:					
Levels UOM:		ft			
Rate UOM:		GPM			
Water State After Test Code:					
Water State After Test:					
Pumping Test Method:		0			
Pumping Duration HR:					
Pumping Duration MIN:					
Flowing:					
Water Details					
Water ID:		1009095281			
Layer:		1			
Kind Code:					
Kind:					
Water Found Depth:		1.1299999952316284			
Water Found Depth UOM:		ft			
Links					
Bore Hole ID:	1008469773			Tag No:	
Depth M:				Contractor:	6875
Year Completed:	2020			Latitude:	43.4845755245671
Well Completed Dt:	06/29/2020			Longitude:	-79.8372255294826
Audit No:	Z340629			Y:	43.48457552256753
Path:				X:	-79.83722538017967
48	1 of 1	SW/228.4	184.8 / -2.00	Britannia Rd Regional Rd 25 Milton ON	EHS
Order No:	20140421025			Nearest Intersection:	
Status:	C			Municipality:	Halton Region
Report Type:	Custom Report			Client Prov/State:	ON
Report Date:	30-APR-14			Search Radius (km):	.25
Date Received:	21-APR-14			X:	-79.840144
Previous Site Name:				Y:	43.486293
Lot/Building Size:					
Additional Info Ordered:					
49	1 of 1	NW/230.2	188.9 / 2.05	ON	WWIS
Well ID:	7381637			Flowing (Y/N):	
Construction Date:				Flow Rate:	
Use 1st:				Data Entry Status:	Yes
Use 2nd:				Data Src:	
Final Well Status:				Date Received:	02/26/2021
Water Type:				Selected Flag:	TRUE
Casing Material:				Abandonment Rec:	
Audit No:	C49861			Contractor:	7230
Tag:	A297492			Form Version:	8
Constructn Method:				Owner:	
Elevation (m):				County:	HALTON
Elevatn Reliability:				Lot:	
Depth to Bedrock:				Concession:	
Well Depth:				Concession Name:	
Overburden/Bedrock:				Easting NAD83:	
Pump Rate:				Northing NAD83:	
Static Water Level:				Zone:	
Clear/Cloudy:				UTM Reliability:	
Municipality:		MILTON TOWN (TRAFALGAR)			

<i>Map Key</i>	<i>Number of Records</i>	<i>Direction/ Distance (m)</i>	<i>Elev/Diff (m)</i>	<i>Site</i>	<i>DB</i>
----------------	--------------------------	--------------------------------	----------------------	-------------	-----------

Site Info:

Bore Hole Information

Bore Hole ID:	1008647378	Elevation:	
DP2BR:		Elevrc:	
Spatial Status:		Zone:	17
Code OB:		East83:	593613.00
Code OB Desc:		North83:	4816033.00
Open Hole:		Org CS:	UTM83
Cluster Kind:		UTMRC:	4
Date Completed:	12/02/2020	UTMRC Desc:	margin of error : 30 m - 100 m
Remarks:		Location Method:	wwr
Loc Method Desc:	on Water Well Record		
Elevrc Desc:			
Location Source Date:			
Improvement Location Source:			
Improvement Location Method:			
Source Revision Comment:			
Supplier Comment:			

Links

Bore Hole ID:	1008647378	Tag No:	A297492
Depth M:		Contractor:	7230
Year Completed:	2020	Latitude:	43.491361446354
Well Completed Dt:	12/02/2020	Longitude:	-79.8422278676157
Audit No:	C49861	Y:	43.49136144363615
Path:		X:	-79.84222771851611

Unplottable Summary

Total: **84** Unplottable sites

DB	Company Name/Site Name	Address	City	Postal
AAGR		Lot 5 Con 3	Milton ON	
CA	Mattamy (Brownridge) Limited		Milton ON	
CA	Mattamy (Brownridge) Limited		Milton ON	
CA	Mattamy (Milton West) Limited		Milton ON	
CA	Mattamy (Brownridge) Limited		Milton ON	
CA	Mattamy (Milton West) Limited		Milton ON	
CA	Mattamy (Brownridge) Limited		Milton ON	
CA	Mattamy (Milton West) Limited		Milton ON	
CA	Mattamy (Brownridge) Limited		Milton ON	
CA	Mattamy (Milton West) Limited		Milton ON	
CA	Mattamy (Brownridge) Limited		Milton ON	
CA	Mattamy (Brownridge) Limited		Milton ON	
CA	Mattamy (Brownridge) Limited		Milton ON	
CA	The Regional Municipality of Halton	Regional Road 25 (from Britania Road to Derry Road)	Milton ON	
CA	Mattamy (Milton West) Limited		Milton ON	
CA	Mattamy (Milton West) Limited		Milton ON	
CA	Mattamy (Brownridge) Limited		Milton ON	
CA	Mattamy (Brownridge) Limited		Milton ON	

CA	Mattamy (Milton West) Limited		Milton ON
CA	Mattamy (Brownridge) Limited		Milton ON
CA	Mattamy (Brownridge) Limited		Milton ON
CA	Mattamy (Brownridge) Limited		Milton ON
CA	Mattamy (Milton West) Limited		Milton ON
CA	Mattamy (Brownridge) Limited		Milton ON
CA	Mattamy (Milton West) Limited		Milton ON
CA	Mattamy (Brownridge) Limited		Milton ON
CA	Mattamy (Brownridge) Limited		Milton ON
CA	Mattamy (Milton West) Limited		Milton ON
CA	Mattamy (Brownridge) Limited		Milton ON
CA	Mattamy (Brownridge) Limited		Milton ON
CA	Mattamy (Brownridge) Limited		Milton ON
CA	Mattamy (Brownridge) Limited		Milton ON
CA	Mattamy (Brownridge) Limited		Milton ON
CA	Mattamy (Brownridge) Limited		Milton ON
CA	Mattamy (Brownridge) Limited		Milton ON
CA	Mattamy (Milton West) Limited		Milton ON
CA	Mattamy (Brownridge) Limited		Milton ON
CA	Mattamy (Milton West) Limited		Milton ON
DTNK	CATION EXCAVATING LTD	LOT 5 CON 2	MILTON ON
DTNK	CATION EXCAVATING LTD	LOT 5 CON 2	MILTON ON

DTNK	CATION EXCAVATING LTD	LOT 5 CON 2	MILTON ON	
EBR	Co-Steel Recycling	RR #3, Highway #25 North, part lot 5, concession 3 TOWN OF MILTON	ON	
ECA	The Regional Municipality of Halton	Britannia Road West	Milton ON	L6M 3L1
ECA	Mattamy (Brownridge) Limited		Milton ON	L6H 6M5
ECA	Mattamy (Willmott) Limited	Lot 7 & 8 Concession 2	Milton ON	L6H 6M5
ECA	Mattamy (Willmott) Limited	Lot 6-8, Concession 2	Milton ON	L6H 6M5
ECA	Mattamy (Willmott) Limited	Lot 7 & 8 Concession 2	Milton ON	L6H 6M5
ECA	Mattamy (Willmott) Limited	Lot 7 & 8 Concession 2	Milton ON	L6H 6M5
ECA	The Regional Municipality of Halton	Regional Road 25 (from Britania Road to Derry Road)	Milton ON	L6M 3L1
ECA	The Regional Municipality of Halton	Regional Road 25 (from Britania Road to Derry Road)	Milton ON	L6M 3L1
ECA	Mattamy (Brownridge) Limited	Part of Lot 7, Concession 3 NS (Trafalgar)	Milton ON	L9T 8Z4
ECA	Mattamy (Brownridge) Limited		Milton ON	L6H 6M5
ECA	Mattamy (Milton West) Limited		Milton ON	M5K 1G8
ECA	Mattamy (Brownridge) Limited		Milton ON	M5K 1G8
ECA	Mattamy (Milton West) Limited		Milton ON	M5K 1G8
ECA	Mattamy (Brownridge) Limited		Milton ON	M5K 1G8
ECA	Mattamy (Brownridge) Limited		Milton ON	M5K 1G8
ECA	Mattamy (Milton West) Limited		Milton ON	M5K 1G8
ECA	Mattamy (Brownridge) Limited		Milton ON	M5K 1G8
ECA	The Regional Municipality of Halton	Regional Road 25	Milton ON	L6M 3L1
ECA	Mattamy (Brownridge) Limited		Milton ON	L6H 6M5
ECA	Mattamy (Brownridge) Limited		Milton ON	L6H 6M5
ECA	The Regional Municipality of Halton	Regional Road 25	Milton ON	L6M 3L1

EHS		Part of Lots 7 and 8, Concession 2	Milton ON	
EXP	CATION EXCAVATING LTD	LOT 5 CON 2	MILTON ON	
EXP	CATION EXCAVATING LTD	LOT 5 CON 2	MILTON ON	
GEN	MARSHALL STEEL LIMITED	RR #3, HWY. 25 NORTH C/O P.O. BOX 1014	MILTON ON	L9T 4B6
GEN	FRANKEL STEEL LTD.	RR #3, HWY. 25 NORTH	MILTON ON	L9T 2X7
GEN	MARSHALL STEEL LIMITED 15-053	RR #3, HWY. 25 NORTH C/O P.O. BOX 1014	MILTON ON	L9T 4B6
PRT	CATION EXCAVATING LTD	LOT 5 CON 2	MILTON ON	
PTTW	Mattamy (Milton West) Limited	Property of Mattamy (Milton West) Limited Britannia Road; Northwest corner of Regional Road 25; concession 2 NS Part of lot 6, Town of Milton, Regional	Municipality of Halton TOWN OF MILTON ON	
RSC	MATTAMY (BROWNRIDGE) LIMITED	No Municipal Address	Milton ON	
RSC	Mattamy (Milton West) Limited	No Municipal Address	Milton ON	
RST	DURANTE AUTO SERVICE & TOWING INC	REGIONAL ROAD 25	MILTON ON	L2T 2X7
SCT	CHUDLEIGHS	HWY 25 RR 1	MILTON ON	L9T 2X5
SCT	CHUDLEIGHS	HWY 25 N	MILTON ON	L9P 1M7
WWIS		con 3	ON	
WWIS		lot 5	ON	
WWIS		con 2	ON	
WWIS		lot 7	ON	
WWIS		lot 7	ON	
WWIS		con 3	ON	
WWIS		lot 6	ON	

Unplottable Report

Site: Lot 5 Con 3 Milton ON

Database:
AAGR

Type: Pit
Region/County: Halton
Township: Milton
Concession: 3
Lot: 5
Size (ha): 1.2
Landuse:
Comments: partially rehabilitated

Site: Mattamy (Brownridge) Limited
Milton ON

Database:
CA

Certificate #: 2786-6UWPR7
Application Year: 2006
Issue Date: 10/31/2006
Approval Type: Municipal and Private Sewage Works
Status: Approved
Application Type:
Client Name:
Client Address:
Client City:
Client Postal Code:
Project Description:
Contaminants:
Emission Control:

Site: Mattamy (Brownridge) Limited
Milton ON

Database:
CA

Certificate #: 2699-63LL6G
Application Year: 2004
Issue Date: 8/9/2004
Approval Type: Municipal and Private Sewage Works
Status: Approved
Application Type:
Client Name:
Client Address:
Client City:
Client Postal Code:
Project Description:
Contaminants:
Emission Control:

Site: Mattamy (Milton West) Limited
Milton ON

Database:
CA

Certificate #: 2530-6TCPM6
Application Year: 2007
Issue Date: 1/3/2007
Approval Type: Municipal and Private Sewage Works
Status: Approved
Application Type:

Client Name:
Client Address:
Client City:
Client Postal Code:
Project Description:
Contaminants:
Emission Control:

Site: *Mattamy (Brownridge) Limited*
Milton ON

Database:
CA

Certificate #: 3457-6G7NDR
Application Year: 2005
Issue Date: 9/15/2005
Approval Type: Municipal and Private Sewage Works
Status: Approved
Application Type:
Client Name:
Client Address:
Client City:
Client Postal Code:
Project Description:
Contaminants:
Emission Control:

Site: *Mattamy (Milton West) Limited*
Milton ON

Database:
CA

Certificate #: 3418-7WMQNX
Application Year: 2009
Issue Date: 10/9/2009
Approval Type: Municipal and Private Sewage Works
Status: Approved
Application Type:
Client Name:
Client Address:
Client City:
Client Postal Code:
Project Description:
Contaminants:
Emission Control:

Site: *Mattamy (Brownridge) Limited*
Milton ON

Database:
CA

Certificate #: 3232-64MHEK
Application Year: 2004
Issue Date: 9/9/2004
Approval Type: Municipal and Private Sewage Works
Status: Approved
Application Type:
Client Name:
Client Address:
Client City:
Client Postal Code:
Project Description:
Contaminants:
Emission Control:

Site: *Mattamy (Milton West) Limited*
Milton ON

Database:
CA

Certificate #: 2963-6TFU4V
Application Year: 2006
Issue Date: 9/12/2006
Approval Type: Municipal and Private Sewage Works
Status: Approved
Application Type:
Client Name:
Client Address:
Client City:
Client Postal Code:
Project Description:
Contaminants:
Emission Control:

Site: *Mattamy (Brownridge) Limited*
Milton ON

Database:
CA

Certificate #: 2062-634HF7
Application Year: 2004
Issue Date: 7/22/2004
Approval Type: Municipal and Private Sewage Works
Status: Revoked and/or Replaced
Application Type:
Client Name:
Client Address:
Client City:
Client Postal Code:
Project Description:
Contaminants:
Emission Control:

Site: *Mattamy (Milton West) Limited*
Milton ON

Database:
CA

Certificate #: 1534-7TPNZG
Application Year: 2009
Issue Date: 7/7/2009
Approval Type: Municipal and Private Sewage Works
Status: Approved
Application Type:
Client Name:
Client Address:
Client City:
Client Postal Code:
Project Description:
Contaminants:
Emission Control:

Site: *Mattamy (Brownridge) Limited*
Milton ON

Database:
CA

Certificate #: 1418-6EFHGZ
Application Year: 2005
Issue Date: 7/20/2005
Approval Type: Municipal and Private Sewage Works
Status: Approved
Application Type:
Client Name:
Client Address:
Client City:
Client Postal Code:
Project Description:
Contaminants:
Emission Control:

Site: *Mattamy (Brownridge) Limited
Milton ON*

Database:
CA

Certificate #: 0633-66EKU3
Application Year: 2004
Issue Date: 12/23/2004
Approval Type: Municipal and Private Sewage Works
Status: Approved
Application Type:
Client Name:
Client Address:
Client City:
Client Postal Code:
Project Description:
Contaminants:
Emission Control:

Site: *Mattamy (Brownridge) Limited
Milton ON*

Database:
CA

Certificate #: 0048-7FCHWT
Application Year: 2008
Issue Date: 6/9/2008
Approval Type: Municipal and Private Sewage Works
Status: Approved
Application Type:
Client Name:
Client Address:
Client City:
Client Postal Code:
Project Description:
Contaminants:
Emission Control:

Site: *The Regional Municipality of Halton
Regional Road 25 (from Britannia Road to Derry Road) Milton ON*

Database:
CA

Certificate #: 5447-8KRGWD
Application Year: 2011
Issue Date: 8/29/2011
Approval Type: Municipal and Private Sewage Works
Status: Approved
Application Type:
Client Name:
Client Address:
Client City:
Client Postal Code:
Project Description:
Contaminants:
Emission Control:

Site: *Mattamy (Milton West) Limited
Milton ON*

Database:
CA

Certificate #: 9460-6YLRFB
Application Year: 2007
Issue Date: 2/22/2007
Approval Type: Municipal and Private Sewage Works
Status: Approved
Application Type:
Client Name:

Client Address:
Client City:
Client Postal Code:
Project Description:
Contaminants:
Emission Control:

Site: *Mattamy (Milton West) Limited*
Milton ON

Database:
CA

Certificate #: 9156-6R2QVW
Application Year: 2006
Issue Date: 6/30/2006
Approval Type: Municipal and Private Sewage Works
Status: Approved
Application Type:
Client Name:
Client Address:
Client City:
Client Postal Code:
Project Description:
Contaminants:
Emission Control:

Site: *Mattamy (Brownridge) Limited*
Milton ON

Database:
CA

Certificate #: 8469-6TKMVM
Application Year: 2006
Issue Date: 9/12/2006
Approval Type: Municipal and Private Sewage Works
Status: Approved
Application Type:
Client Name:
Client Address:
Client City:
Client Postal Code:
Project Description:
Contaminants:
Emission Control:

Site: *Mattamy (Brownridge) Limited*
Milton ON

Database:
CA

Certificate #: 8457-5RGPP8
Application Year: 2003
Issue Date: 9/17/2003
Approval Type: Municipal and Private Sewage Works
Status: Approved
Application Type:
Client Name:
Client Address:
Client City:
Client Postal Code:
Project Description:
Contaminants:
Emission Control:

Site: *Mattamy (Milton West) Limited*
Milton ON

Database:
CA

Certificate #: 8374-7FPQNL

Application Year: 2008
Issue Date: 6/18/2008
Approval Type: Municipal and Private Sewage Works
Status: Approved
Application Type:
Client Name:
Client Address:
Client City:
Client Postal Code:
Project Description:
Contaminants:
Emission Control:

Site: *Mattamy (Brownridge) Limited*
Milton ON

Database:
CA

Certificate #: 8325-5HFMJH
Application Year: 2003
Issue Date: 1/6/2003
Approval Type: Municipal and Private Sewage Works
Status: Approved
Application Type:
Client Name:
Client Address:
Client City:
Client Postal Code:
Project Description:
Contaminants:
Emission Control:

Site: *Mattamy (Brownridge) Limited*
Milton ON

Database:
CA

Certificate #: 7982-5P5HMR
Application Year: 2003
Issue Date: 7/8/2003
Approval Type: Municipal and Private Sewage Works
Status: Approved
Application Type:
Client Name:
Client Address:
Client City:
Client Postal Code:
Project Description:
Contaminants:
Emission Control:

Site: *Mattamy (Brownridge) Limited*
Milton ON

Database:
CA

Certificate #: 7828-5S7LY6
Application Year: 2003
Issue Date: 10/16/2003
Approval Type: Municipal and Private Sewage Works
Status: Approved
Application Type:
Client Name:
Client Address:
Client City:
Client Postal Code:
Project Description:
Contaminants:
Emission Control:

Site: *Mattamy (Milton West) Limited*
Milton ON

Database:
CA

Certificate #: 7800-7A4RZ4
Application Year: 2008
Issue Date: 3/6/2008
Approval Type: Municipal and Private Sewage Works
Status: Approved
Application Type:
Client Name:
Client Address:
Client City:
Client Postal Code:
Project Description:
Contaminants:
Emission Control:

Site: *Mattamy (Brownridge) Limited*
Milton ON

Database:
CA

Certificate #: 7258-7E9KXF
Application Year: 2008
Issue Date: 6/27/2008
Approval Type: Municipal and Private Sewage Works
Status: Approved
Application Type:
Client Name:
Client Address:
Client City:
Client Postal Code:
Project Description:
Contaminants:
Emission Control:

Site: *Mattamy (Milton West) Limited*
Milton ON

Database:
CA

Certificate #: 7040-78NQ8M
Application Year: 2007
Issue Date: 11/7/2007
Approval Type: Municipal and Private Sewage Works
Status: Approved
Application Type:
Client Name:
Client Address:
Client City:
Client Postal Code:
Project Description:
Contaminants:
Emission Control:

Site: *Mattamy (Brownridge) Limited*
Milton ON

Database:
CA

Certificate #: 6752-6F3H7V
Application Year: 2005
Issue Date: 8/8/2005
Approval Type: Municipal and Private Sewage Works
Status: Approved
Application Type:
Client Name:
Client Address:

Client City:
Client Postal Code:
Project Description:
Contaminants:
Emission Control:

Site: *Mattamy (Milton West) Limited*
Milton ON

Database:
[CA](#)

Certificate #: 6715-7SXM3
Application Year: 2009
Issue Date: 6/15/2009
Approval Type: Municipal and Private Sewage Works
Status: Approved
Application Type:
Client Name:
Client Address:
Client City:
Client Postal Code:
Project Description:
Contaminants:
Emission Control:

Site: *Mattamy (Brownridge) Limited*
Milton ON

Database:
[CA](#)

Certificate #: 6029-63KHTL
Application Year: 2004
Issue Date: 8/5/2004
Approval Type: Municipal and Private Sewage Works
Status: Approved
Application Type:
Client Name:
Client Address:
Client City:
Client Postal Code:
Project Description:
Contaminants:
Emission Control:

Site: *Mattamy (Brownridge) Limited*
Milton ON

Database:
[CA](#)

Certificate #: 5677-64PRQG
Application Year: 2004
Issue Date: 9/15/2004
Approval Type: Municipal and Private Sewage Works
Status: Approved
Application Type:
Client Name:
Client Address:
Client City:
Client Postal Code:
Project Description:
Contaminants:
Emission Control:

Site: *Mattamy (Brownridge) Limited*
Milton ON

Database:
[CA](#)

Certificate #: 5585-7K7S4R
Application Year: 2008

Issue Date: 10/8/2008
Approval Type: Municipal and Private Sewage Works
Status: Approved
Application Type:
Client Name:
Client Address:
Client City:
Client Postal Code:
Project Description:
Contaminants:
Emission Control:

Site: *Mattamy (Milton West) Limited*
Milton ON

Database:
CA

Certificate #: 5487-7QUQDY
Application Year: 2009
Issue Date: 4/23/2009
Approval Type: Municipal and Private Sewage Works
Status: Approved
Application Type:
Client Name:
Client Address:
Client City:
Client Postal Code:
Project Description:
Contaminants:
Emission Control:

Site: *Mattamy (Brownridge) Limited*
Milton ON

Database:
CA

Certificate #: 5311-6RPHEW
Application Year: 2006
Issue Date: 7/14/2006
Approval Type: Municipal and Private Sewage Works
Status: Approved
Application Type:
Client Name:
Client Address:
Client City:
Client Postal Code:
Project Description:
Contaminants:
Emission Control:

Site: *Mattamy (Brownridge) Limited*
Milton ON

Database:
CA

Certificate #: 5295-6EEH3D
Application Year: 2005
Issue Date: 7/18/2005
Approval Type: Municipal and Private Sewage Works
Status: Approved
Application Type:
Client Name:
Client Address:
Client City:
Client Postal Code:
Project Description:
Contaminants:
Emission Control:

Site: *Mattamy (Brownridge) Limited*
Milton ON

Database:
CA

Certificate #: 5239-6DZHL8
Application Year: 2005
Issue Date: 7/13/2005
Approval Type: Municipal and Private Sewage Works
Status: Approved
Application Type:
Client Name:
Client Address:
Client City:
Client Postal Code:
Project Description:
Contaminants:
Emission Control:

Site: *Mattamy (Brownridge) Limited*
Milton ON

Database:
CA

Certificate #: 4623-7EEQ99
Application Year: 2008
Issue Date: 5/9/2008
Approval Type: Municipal and Private Sewage Works
Status: Approved
Application Type:
Client Name:
Client Address:
Client City:
Client Postal Code:
Project Description:
Contaminants:
Emission Control:

Site: *Mattamy (Brownridge) Limited*
Milton ON

Database:
CA

Certificate #: 4465-88MLNA
Application Year: 2010
Issue Date: 10/22/2010
Approval Type: Municipal and Private Sewage Works
Status: Approved
Application Type:
Client Name:
Client Address:
Client City:
Client Postal Code:
Project Description:
Contaminants:
Emission Control:

Site: *Mattamy (Milton West) Limited*
Milton ON

Database:
CA

Certificate #: 4402-6T7P42
Application Year: 2006
Issue Date: 9/1/2006
Approval Type: Municipal and Private Sewage Works
Status: Approved
Application Type:
Client Name:
Client Address:
Client City:

Client Postal Code:
Project Description:
Contaminants:
Emission Control:

Site: *Mattamy (Brownridge) Limited*
Milton ON

Database:
CA

Certificate #: 4266-6LLKZU
Application Year: 2006
Issue Date: 2/1/2006
Approval Type: Municipal and Private Sewage Works
Status: Approved
Application Type:
Client Name:
Client Address:
Client City:
Client Postal Code:
Project Description:
Contaminants:
Emission Control:

Site: *Mattamy (Milton West) Limited*
Milton ON

Database:
CA

Certificate #: 3736-6ZHQS8
Application Year: 2007
Issue Date: 4/4/2007
Approval Type: Municipal and Private Sewage Works
Status: Approved
Application Type:
Client Name:
Client Address:
Client City:
Client Postal Code:
Project Description:
Contaminants:
Emission Control:

Site: *CATION EXCAVATING LTD*
LOT 5 CON 2 MILTON ON

Database:
DTNK

Delisted Expired Fuel Safety
Facilities

Instance No: 9231858
Status: EXPIRED
Instance ID: 379555
Instance Type: FS Facility
Instance Creation Dt:
Instance Install Dt:
Item Description:
Manufacturer:
Model:
Serial No:
ULC Standard:
Quantity:
Unit of Measure:
Overfill Prot Type:
Creation Date:
Next Periodic Str DT:
TSSA Base Sched Cycle 2:

Expired Date:
Max Hazard Rank:
Facility Location:
Facility Type:
Fuel Type 2:
Fuel Type 3:
Panam Related:
Panam Venue Nm:
External Identifier:
Item:
Piping Steel:
Piping Galvanized:
Tank Single Wall St:
Piping Underground:
Tank Underground:
Source:

TSSAMax Hazard Rank 1:
TSSA Risk Based Periodic Yn:
TSSA Volume of Directives:
TSSA Periodic Exempt:
TSSA Statutory Interval:
TSSA Recd Insp Interva:
TSSA Recd Tolerance:
TSSA Program Area:
TSSA Program Area 2:
Description: Fuels Safety Private Fuel Outlet - Self Serve
Original Source: EXP
Record Date: Up to Mar 2012

Site: CATION EXCAVATING LTD
LOT 5 CON 2 MILTON ON

Database:
DTNK

Delisted Expired Fuel Safety
Facilities

Instance No:	10849905	Expired Date:	
Status:	EXPIRED	Max Hazard Rank:	
Instance ID:	45940	Facility Location:	
Instance Type:	FS Piping	Facility Type:	
Instance Creation Dt:		Fuel Type 2:	
Instance Install Dt:		Fuel Type 3:	
Item Description:		Panam Related:	
Manufacturer:		Panam Venue Nm:	
Model:		External Identifier:	
Serial No:		Item:	
ULC Standard:		Piping Steel:	
Quantity:		Piping Galvanized:	
Unit of Measure:		Tank Single Wall St:	
Overfill Prot Type:		Piping Underground:	
Creation Date:		Tank Underground:	
Next Periodic Str DT:		Source:	
TSSA Base Sched Cycle 2:			
TSSAMax Hazard Rank 1:			
TSSA Risk Based Periodic Yn:			
TSSA Volume of Directives:			
TSSA Periodic Exempt:			
TSSA Statutory Interval:			
TSSA Recd Insp Interva:			
TSSA Recd Tolerance:			
TSSA Program Area:			
TSSA Program Area 2:			
Description:	FS Piping		
Original Source:	EXP		
Record Date:	Up to Mar 2012		

Site: CATION EXCAVATING LTD
LOT 5 CON 2 MILTON ON

Database:
DTNK

Delisted Expired Fuel Safety
Facilities

Instance No:	10849889	Expired Date:	
Status:	EXPIRED	Max Hazard Rank:	
Instance ID:	46005	Facility Location:	
Instance Type:	FS Piping	Facility Type:	
Instance Creation Dt:		Fuel Type 2:	
Instance Install Dt:		Fuel Type 3:	
Item Description:		Panam Related:	
Manufacturer:		Panam Venue Nm:	
Model:		External Identifier:	

Serial No:
ULC Standard:
Quantity:
Unit of Measure:
Overfill Prot Type:
Creation Date:
Next Periodic Str DT:
TSSA Base Sched Cycle 2:
TSSAMax Hazard Rank 1:
TSSA Risk Based Periodic Yn:
TSSA Volume of Directives:
TSSA Periodic Exempt:
TSSA Statutory Interval:
TSSA Recd Insp Interva:
TSSA Recd Tolerance:
TSSA Program Area:
TSSA Program Area 2:
Description: FS Piping
Original Source: EXP
Record Date: Up to Mar 2012

Item:
Piping Steel:
Piping Galvanized:
Tank Single Wall St:
Piping Underground:
Tank Underground:
Source:

Site: **Co-Steel Recycling**
RR #3, Highway #25 North, part lot 5, concession 3 TOWN OF MILTON ON

Database:
EBR

EBR Registry No: IA9E0509
Ministry Ref No: 4004599
Notice Type: Instrument Decision
Notice Stage:
Notice Date: June 03, 1999
Proposal Date: April 23, 1999
Year: 1999
Instrument Type: (OWRA s. 53(1)) - Approval for sewage works
Off Instrument Name:
Posted By:
Company Name: Co-Steel Recycling
Site Address:
Location Other:
Proponent Name:
Proponent Address: R.R. #3, Highway #25 North, Milton Ontario, L9T 4B6
Comment Period:
URL:

Decision Posted:
Exception Posted:
Section:
Act 1:
Act 2:
Site Location Map:

Site Location Details:

RR #3, Highway #25 North, part lot 5, concession 3 TOWN OF MILTON

Site: **The Regional Municipality of Halton**
Britannia Road West Milton ON L6M 3L1

Database:
ECA

Approval No: 2963-9T9Q7D
Approval Date: 2015-02-26
Status: Approved
Record Type: ECA
Link Source: IDS
SWP Area Name:
Approval Type: ECA-MUNICIPAL AND PRIVATE SEWAGE WORKS
Project Type: MUNICIPAL AND PRIVATE SEWAGE WORKS
Business Name: The Regional Municipality of Halton
Address: Britannia Road West
Full Address:
Full PDF Link: <https://www.accessenvironment.ene.gov.on.ca/instruments/9207-9SWQTH-14.pdf>
PDF Site Location:

MOE District:
City:
Longitude:
Latitude:
Geometry X:
Geometry Y:

Site: **Mattamy (Brownridge) Limited**

Database:
ECA

Milton ON L6H 6M5

Approval No: 6239-AAPLJ9
Approval Date: 2016-06-13
Status: Approved
Record Type: ECA
Link Source: IDS
SWP Area Name:
Approval Type: ECA-MUNICIPAL AND PRIVATE SEWAGE WORKS
Project Type: MUNICIPAL AND PRIVATE SEWAGE WORKS
Business Name: Mattamy (Brownridge) Limited
Address:
Full Address:
Full PDF Link: <https://www.accessenvironment.ene.gov.on.ca/instruments/1874-AAJR2P-14.pdf>
PDF Site Location:

MOE District:
City:
Longitude:
Latitude:
Geometry X:
Geometry Y:

Site: **Mattamy (Willmott) Limited**
Lot 7 & 8 Concession 2 Milton ON L6H 6M5

Database:
ECA

Approval No: 5333-A8WH2G
Approval Date: 2016-04-19
Status: Approved
Record Type: ECA
Link Source: IDS
SWP Area Name:
Approval Type: ECA-MUNICIPAL AND PRIVATE SEWAGE WORKS
Project Type: MUNICIPAL AND PRIVATE SEWAGE WORKS
Business Name: Mattamy (Willmott) Limited
Address: Lot 7 & 8 Concession 2
Full Address:
Full PDF Link: <https://www.accessenvironment.ene.gov.on.ca/instruments/6544-A8JRAF-14.pdf>
PDF Site Location:

MOE District:
City:
Longitude:
Latitude:
Geometry X:
Geometry Y:

Site: **Mattamy (Willmott) Limited**
Lot 6-8, Concession 2 Milton ON L6H 6M5

Database:
ECA

Approval No: 8846-ABDLUY
Approval Date: 2016-07-14
Status: Approved
Record Type: ECA
Link Source: IDS
SWP Area Name:
Approval Type: ECA-MUNICIPAL AND PRIVATE SEWAGE WORKS
Project Type: MUNICIPAL AND PRIVATE SEWAGE WORKS
Business Name: Mattamy (Willmott) Limited
Address: Lot 6-8, Concession 2
Full Address:
Full PDF Link: <https://www.accessenvironment.ene.gov.on.ca/instruments/2266-A8PR62-14.pdf>
PDF Site Location:

MOE District:
City:
Longitude:
Latitude:
Geometry X:
Geometry Y:

Site: **Mattamy (Willmott) Limited**
Lot 7 & 8 Concession 2 Milton ON L6H 6M5

Database:
ECA

Approval No: 9674-A8TS63
Approval Date: 2016-04-19
Status: Revoked and/or Replaced
Record Type: ECA
Link Source: IDS
SWP Area Name:
Approval Type: ECA-MUNICIPAL AND PRIVATE SEWAGE WORKS
Project Type: MUNICIPAL AND PRIVATE SEWAGE WORKS
Business Name: Mattamy (Willmott) Limited
Address: Lot 7 & 8 Concession 2
Full Address:

MOE District:
City:
Longitude:
Latitude:
Geometry X:
Geometry Y:

Full PDF Link: <https://www.accessenvironment.ene.gov.on.ca/instruments/0823-A8JQKJ-14.pdf>
PDF Site Location:

Site: *Mattamy (Willmott) Limited*
Lot 7 & 8 Concession 2 Milton ON L6H 6M5

Database:
ECA

Approval No: 9704-A95S79
Approval Date: 2016-04-22
Status: Revoked and/or Replaced
Record Type: ECA
Link Source: IDS
SWP Area Name:
Approval Type: ECA-MUNICIPAL AND PRIVATE SEWAGE WORKS
Project Type: MUNICIPAL AND PRIVATE SEWAGE WORKS
Business Name: Mattamy (Willmott) Limited
Address: Lot 7 & 8 Concession 2
Full Address:
Full PDF Link: <https://www.accessenvironment.ene.gov.on.ca/instruments/8224-A8JQ6B-14.pdf>
PDF Site Location:

MOE District:
City:
Longitude:
Latitude:
Geometry X:
Geometry Y:

Site: *The Regional Municipality of Halton*
Regional Road 25 (from Britannia Road to Derry Road) Milton ON L6M 3L1

Database:
ECA

Approval No: 5447-8KRGWD
Approval Date: 2011-08-29
Status: Approved
Record Type: ECA
Link Source: IDS
SWP Area Name:
Approval Type: ECA-MUNICIPAL AND PRIVATE SEWAGE WORKS
Project Type: MUNICIPAL AND PRIVATE SEWAGE WORKS
Business Name: The Regional Municipality of Halton
Address: Regional Road 25 (from Britannia Road to Derry Road)
Full Address:
Full PDF Link: <https://www.accessenvironment.ene.gov.on.ca/instruments/0357-8GQMA9-14.pdf>
PDF Site Location:

MOE District:
City:
Longitude:
Latitude:
Geometry X:
Geometry Y:

Site: *The Regional Municipality of Halton*
Regional Road 25 (from Britannia Road to Derry Road) Milton ON L6M 3L1

Database:
ECA

Approval No: 0656-8LXPKA
Approval Date: 2011-09-30
Status: Approved
Record Type: ECA
Link Source: IDS
SWP Area Name:
Approval Type: ECA-MUNICIPAL AND PRIVATE SEWAGE WORKS
Project Type: MUNICIPAL AND PRIVATE SEWAGE WORKS
Business Name: The Regional Municipality of Halton
Address: Regional Road 25 (from Britannia Road to Derry Road)
Full Address:
Full PDF Link: <https://www.accessenvironment.ene.gov.on.ca/instruments/1435-8GQHFQ-14.pdf>
PDF Site Location:

MOE District:
City:
Longitude:
Latitude:
Geometry X:
Geometry Y:

Site: *Mattamy (Brownridge) Limited*
Part of Lot 7, Concession 3 NS (Trafalgar) Milton ON L9T 8Z4

Database:
ECA

Approval No: 6053-AY4RRW
Approval Date: 2018-06-13
Status: Approved
Record Type: ECA
Link Source: IDS
MOE District:
City:
Longitude:
Latitude:
Geometry X:

SWP Area Name: **Geometry Y:**
Approval Type: ECA-MUNICIPAL AND PRIVATE SEWAGE WORKS
Project Type: MUNICIPAL AND PRIVATE SEWAGE WORKS
Business Name: Mattamy (Brownridge) Limited
Address: Part of Lot 7, Concession 3 NS (Trafalgar)
Full Address:
Full PDF Link: <https://www.accessenvironment.ene.gov.on.ca/instruments/0251-AWFLWM-14.pdf>
PDF Site Location:

Site: **Mattamy (Brownridge) Limited**
Milton ON L6H 6M5

Database:
ECA

Approval No: 0496-BDHSEE
Approval Date: 2019-07-02
Status: Approved
Record Type: ECA
Link Source: IDS
SWP Area Name:
Approval Type: ECA-MUNICIPAL AND PRIVATE SEWAGE WORKS
Project Type: MUNICIPAL AND PRIVATE SEWAGE WORKS
Business Name: Mattamy (Brownridge) Limited
Address:
Full Address:
Full PDF Link: <https://www.accessenvironment.ene.gov.on.ca/instruments/1927-BDCL8J-14.pdf>
PDF Site Location:

MOE District:
City:
Longitude:
Latitude:
Geometry X:
Geometry Y:

Site: **Mattamy (Milton West) Limited**
Milton ON M5K 1G8

Database:
ECA

Approval No: 0680-BJQQCE
Approval Date: 2019-12-16
Status: Approved
Record Type: ECA
Link Source: IDS
SWP Area Name:
Approval Type: ECA-MUNICIPAL AND PRIVATE SEWAGE WORKS
Project Type: MUNICIPAL AND PRIVATE SEWAGE WORKS
Business Name: Mattamy (Milton West) Limited
Address:
Full Address:
Full PDF Link: <https://www.accessenvironment.ene.gov.on.ca/instruments/9378-BHWT5G-14.pdf>
PDF Site Location:

MOE District:
City:
Longitude:
Latitude:
Geometry X:
Geometry Y:

Site: **Mattamy (Brownridge) Limited**
Milton ON M5K 1G8

Database:
ECA

Approval No: 1125-BQL22U
Approval Date: 2020-06-16
Status: Approved
Record Type: ECA
Link Source: IDS
SWP Area Name:
Approval Type: ECA-MUNICIPAL AND PRIVATE SEWAGE WORKS
Project Type: MUNICIPAL AND PRIVATE SEWAGE WORKS
Business Name: Mattamy (Brownridge) Limited
Address:
Full Address:
Full PDF Link: <https://www.accessenvironment.ene.gov.on.ca/instruments/5047-BQ3R26-14.pdf>
PDF Site Location:

MOE District:
City:
Longitude:
Latitude:
Geometry X:
Geometry Y:

Site: **Mattamy (Milton West) Limited**
Milton ON M5K 1G8

Database:
ECA

Approval No: 8318-BTWNWG
Approval Date: 2020-10-09
Status: Approved
Record Type: ECA
Link Source: IDS
SWP Area Name:
Approval Type: ECA-MUNICIPAL AND PRIVATE SEWAGE WORKS
Project Type: MUNICIPAL AND PRIVATE SEWAGE WORKS
Business Name: Mattamy (Milton West) Limited
Address:
Full Address:
Full PDF Link: <https://www.accessenvironment.ene.gov.on.ca/instruments/3653-BTKJKG-14.pdf>
PDF Site Location:

MOE District:
City:
Longitude:
Latitude:
Geometry X:
Geometry Y:

Site: **Mattamy (Brownridge) Limited**
Milton ON M5K 1G8

Database:
ECA

Approval No: 7997-CJMJ2A
Approval Date: October 6, 2022
Status: Approved
Record Type: ECA
Link Source: IDS
SWP Area Name:
Approval Type: ECA-MUNICIPAL AND PRIVATE SEWAGE WORKS
Project Type: MUNICIPAL AND PRIVATE SEWAGE WORKS
Business Name: Mattamy (Brownridge) Limited
Address:
Full Address:
Full PDF Link: <https://www.accessenvironment.ene.gov.on.ca/instruments/2416-CJ9Q6C-14.pdf>
PDF Site Location: Mattamy - Bayview Lexis (Phase 2)
Lot 7, Concession 5
Town of Milton, Regional Municipality of Halton

MOE District: North Bay
City:
Longitude:
Latitude:
Geometry X: -9016878.7543000001
Geometry Y: 5700582.7322999965

Site: **Mattamy (Brownridge) Limited**
Milton ON M5K 1G8

Database:
ECA

Approval No: 0351-CM5QUJ
Approval Date: December 16, 2022
Status: Approved
Record Type: ECA
Link Source: IDS
SWP Area Name:
Approval Type: ECA-MUNICIPAL AND PRIVATE SEWAGE WORKS
Project Type: MUNICIPAL AND PRIVATE SEWAGE WORKS
Business Name: Mattamy (Brownridge) Limited
Address:
Full Address:
Full PDF Link: <https://www.accessenvironment.ene.gov.on.ca/instruments/0417-CLWR4R-14.pdf>
PDF Site Location: Mattamy - Bayview Lexis
Lot 7, Concession 5
Town of Milton, Regional Municipality of Halton

MOE District: North Bay
City:
Longitude:
Latitude:
Geometry X: -9016878.7543000001
Geometry Y: 5700582.7322999965

Site: **Mattamy (Milton West) Limited**
Milton ON M5K 1G8

Database:
ECA

Approval No: 2879-CJWP2C
Approval Date: December 2, 2022
Status: Approved
Record Type: ECA
Link Source: IDS
SWP Area Name: Halton
Approval Type: ECA-MUNICIPAL AND PRIVATE SEWAGE WORKS
Project Type: MUNICIPAL AND PRIVATE SEWAGE WORKS

MOE District: Hamilton
City:
Longitude:
Latitude:
Geometry X: -8908311.0812999997
Geometry Y: 5382310.2208999982

Business Name: Mattamy (Milton West) Limited
Address:
Full Address:
Full PDF Link: <https://www.accessenvironment.ene.gov.on.ca/instruments/9811-CJPKM9-14.pdf>
PDF Site Location: Mattamy - Varga Phase 2
Town of Milton, Regional Municipality of Halton

Site: **Mattamy (Brownridge) Limited**
Milton ON M5K 1G8

Database:
ECA

Approval No: 9425-BTBUF5
Approval Date: 2020-09-18
Status: Approved
Record Type: ECA
Link Source: IDS
SWP Area Name:
Approval Type: ECA-MUNICIPAL AND PRIVATE SEWAGE WORKS
Project Type: MUNICIPAL AND PRIVATE SEWAGE WORKS
Business Name: Mattamy (Brownridge) Limited
Address:
Full Address:
Full PDF Link: <https://www.accessenvironment.ene.gov.on.ca/instruments/6004-BT4HRU-14.pdf>
PDF Site Location:

MOE District:
City:
Longitude:
Latitude:
Geometry X:
Geometry Y:

Site: **The Regional Municipality of Halton**
Regional Road 25 Milton ON L6M 3L1

Database:
ECA

Approval No: 2035-8NQN4C
Approval Date: 2011-12-12
Status: Approved
Record Type: ECA
Link Source: IDS
SWP Area Name:
Approval Type: ECA-MUNICIPAL AND PRIVATE SEWAGE WORKS
Project Type: MUNICIPAL AND PRIVATE SEWAGE WORKS
Business Name: The Regional Municipality of Halton
Address: Regional Road 25
Full Address:
Full PDF Link: <https://www.accessenvironment.ene.gov.on.ca/instruments/9448-8NNPMG-14.pdf>
PDF Site Location:

MOE District:
City:
Longitude:
Latitude:
Geometry X:
Geometry Y:

Site: **Mattamy (Brownridge) Limited**
Milton ON L6H 6M5

Database:
ECA

Approval No: 9948-9ATHRA
Approval Date: 2013-08-22
Status: Approved
Record Type: ECA
Link Source: IDS
SWP Area Name:
Approval Type: ECA-MUNICIPAL AND PRIVATE SEWAGE WORKS
Project Type: MUNICIPAL AND PRIVATE SEWAGE WORKS
Business Name: Mattamy (Brownridge) Limited
Address:
Full Address:
Full PDF Link: <https://www.accessenvironment.ene.gov.on.ca/instruments/2580-9ARQ6R-14.pdf>
PDF Site Location:

MOE District:
City:
Longitude:
Latitude:
Geometry X:
Geometry Y:

Site: **Mattamy (Brownridge) Limited**
Milton ON L6H 6M5

Database:
ECA

Approval No: 6968-9J2KT2
MOE District:

Approval Date: 2014-04-14
Status: Approved
Record Type: ECA
Link Source: IDS
SWP Area Name:
Approval Type: ECA-MUNICIPAL AND PRIVATE SEWAGE WORKS
Project Type: MUNICIPAL AND PRIVATE SEWAGE WORKS
Business Name: Mattamy (Brownridge) Limited
Address:
Full Address:
Full PDF Link: <https://www.accessenvironment.ene.gov.on.ca/instruments/7088-9G3KLU-14.pdf>
PDF Site Location:

City:
Longitude:
Latitude:
Geometry X:
Geometry Y:

Site: **The Regional Municipality of Halton**
Regional Road 25 Milton ON L6M 3L1

Database:
ECA

Approval No: 1474-9NCGLP
Approval Date: 2014-08-28
Status: Approved
Record Type: ECA
Link Source: IDS
SWP Area Name:
Approval Type: ECA-MUNICIPAL AND PRIVATE SEWAGE WORKS
Project Type: MUNICIPAL AND PRIVATE SEWAGE WORKS
Business Name: The Regional Municipality of Halton
Address: Regional Road 25
Full Address:
Full PDF Link: <https://www.accessenvironment.ene.gov.on.ca/instruments/2130-9M4HT9-14.pdf>
PDF Site Location:

MOE District:
City:
Longitude:
Latitude:
Geometry X:
Geometry Y:

Site: **Part of Lots 7 and 8, Concession 2 Milton ON**

Database:
EHS

Order No: 20100720006
Status: C
Report Type: Custom Report
Report Date: 7/28/2010
Date Received: 7/20/2010
Previous Site Name:
Lot/Building Size:
Additional Info Ordered:

Nearest Intersection:
Municipality:
Client Prov/State: ON
Search Radius (km): 0.25
X: -79.848027
Y: 1

Site: **CATION EXCAVATING LTD**
LOT 5 CON 2 MILTON ON

Database:
EXP

Inventory No: 10849898
Inventory Status: EXPIRED
Installation Year: 1979
Capacity: 2273
Capacity Unit:
Tank Type:
Manufacturer:
Model:
Description: UNDERGROUND TANK
Previous Fuel Type: Diesel

Tank Material: Steel
Corrosion Protect: Coating
Overfill Protection:
Inventory Context: FS Liquid Fuel Tank
Inventory Item: FS LIQUID FUEL TANK

Site: **CATION EXCAVATING LTD**
LOT 5 CON 2 MILTON ON

Database:
EXP

Inventory No: 10849880
Inventory Status: EXPIRED
Installation Year: 1981

Tank Material: Steel
Corrosion Protect: Coating
Overfill Protection:

Capacity: 2273
Capacity Unit:
Tank Type:
Manufacturer:
Model:
Description: UNDERGROUND TANK
Previous Fuel Type: Diesel

Inventory Context: FS Liquid Fuel Tank
Inventory Item: FS LIQUID FUEL TANK

Site: MARSHALL STEEL LIMITED
RR #3, HWY. 25 NORTH C/O P.O. BOX 1014 MILTON ON L9T 4B6

Database:
GEN

Generator No: ON0354500
SIC Code: 3029
SIC Description: OTHER FAB. STRUCTURE
Approval Years: 88,89,90
PO Box No:
Country:
Status:
Co Admin:
Choice of Contact:
Phone No Admin:
Contaminated Facility:
MHSW Facility:

Detail(s)

Waste Class: 145
Waste Class Name: PAINT/PIGMENT/COATING RESIDUES

Waste Class: 211
Waste Class Name: AROMATIC SOLVENTS

Waste Class: 213
Waste Class Name: PETROLEUM DISTILLATES

Waste Class: 252
Waste Class Name: WASTE OILS & LUBRICANTS

Site: FRANKEL STEEL LTD.
RR #3, HWY. 25 NORTH MILTON ON L9T 2X7

Database:
GEN

Generator No: ON0354500
SIC Code: 3029
SIC Description: OTHER FAB. STRUCTURES
Approval Years: 86,87
PO Box No:
Country:
Status:
Co Admin:
Choice of Contact:
Phone No Admin:
Contaminated Facility:
MHSW Facility:

Detail(s)

Waste Class: 213
Waste Class Name: PETROLEUM DISTILLATES

Waste Class: 252
Waste Class Name: WASTE OILS & LUBRICANTS

Site: MARSHALL STEEL LIMITED 15-053
RR #3, HWY. 25 NORTH C/O P.O. BOX 1014 MILTON ON L9T 4B6

Database:
GEN

Generator No: ON0354500
SIC Code: 3029
SIC Description: OTHER FAB. STRUCTURE
Approval Years: 94,95,96
PO Box No:
Country:
Status:
Co Admin:
Choice of Contact:
Phone No Admin:
Contaminated Facility:
MHSW Facility:

Detail(s)

Waste Class: 145
Waste Class Name: PAINT/PIGMENT/COATING RESIDUES

Waste Class: 211
Waste Class Name: AROMATIC SOLVENTS

Waste Class: 213
Waste Class Name: PETROLEUM DISTILLATES

Waste Class: 252
Waste Class Name: WASTE OILS & LUBRICANTS

Site: **CATION EXCAVATING LTD**
LOT 5 CON 2 MILTON ON

Database:
PRT

Location ID: 8864
Type: private
Expiry Date:
Capacity (L): 4546.00
Licence #: 0001007281

Site: **Mattamy (Milton West) Limited**
Property of Mattamy (Milton West) Limited Britannia Road; Northwest corner of Regional Road 25; concession 2 NS
Part of lot 6, Town of Milton, Regional Municipality of Halton TOWN OF MILTON ON

Database:
PTTW

EBR Registry No: 012-2805
Ministry Ref No: 2750-9PMNAS
Notice Type: Instrument Decision
Notice Stage:
Notice Date: January 08, 2015
Proposal Date: October 15, 2014
Year: 2014

Decision Posted:
Exception Posted:
Section:
Act 1:
Act 2:
Site Location Map:

Instrument Type: (OWRA s. 34) - Permit to Take Water
Off Instrument Name:
Posted By:
Company Name: Mattamy (Milton West) Limited
Site Address:
Location Other:
Proponent Name:
Proponent Address: 2360 Bristol Circle , Unit 300, Oakville Ontario, Canada L6H 6M5
Comment Period:
URL:

Site Location Details:

Property of Mattamy (Milton West) Limited Britannia Road; Northwest corner of Regional Road 25; concession 2 NS Part of lot 6, Town of Milton, Regional Municipality of Halton TOWN OF MILTON

Site: MATTAMY (BROWNRIDGE) LIMITED
No Municipal Address Milton ON

Database:
RSC

RSC ID: 216946
RA No:
RSC Type: Phase 1 RSC
Curr Property Use: Agricultural/Other
Ministry District: Halton-Peel District Office
Filing Date: 2015/04/10
Date Ack:
Date Returned:
Restoration Type:
Soil Type:
Criteria:
CPU Issued Sect 1686:
Asmt Roll No: 090100049500000
Prop ID No (PIN): 25077-0021 (LT)
Property Municipal Address: No Municipal Address
Mailing Address:
Latitude & Longitude:
UTM Coordinates:
Consultant:
Legal Desc:
Measurement Method:
Applicable Standards:
RSC PDF: <https://www.lrcsde.lrc.gov.on.ca/BFISWebPublic/pub/viewDocument.action?attachmentId=46501&fileName=BROWNFIELDS-E.pdf>

Cert Date:
Cert Prop Use No:
Intended Prop Use: Residential
Qual Person Name: ANDY VANIN
Stratified (Y/N):
Audit (Y/N):
Entire Leg Prop. (Y/N):
Accuracy Estimate:
Telephone:
Fax:
Email:

Document(s) Detail

Document Heading: Supporting Documents
Document Name: TableofCandPUUses.pdf
Document Type: Table of Current and Past Property Use
Document Link: <https://www.lrcsde.lrc.gov.on.ca/BFISWebPublic/pub/viewDocument.action?attachmentId=48751&fileName=TableofCandPUUses.pdf>

Document Heading: Supporting Documents
Document Name: TransferDeed.pdf
Document Type: Copy of any deed(s), transfer(s) or other document(s)
Document Link: <https://www.lrcsde.lrc.gov.on.ca/BFISWebPublic/pub/viewDocument.action?attachmentId=46502&fileName=TransferDeed.pdf>

Document Heading: Supporting Documents
Document Name: OwnCertofStatus.pdf
Document Type: Certificate of Status
Document Link: <https://www.lrcsde.lrc.gov.on.ca/BFISWebPublic/pub/viewDocument.action?attachmentId=46504&fileName=OwnCertofStatus.pdf>

Document Heading: Supporting Documents
Document Name: PlanofSurvey.pdf
Document Type: A Current plan of Survey
Document Link: <https://www.lrcsde.lrc.gov.on.ca/BFISWebPublic/pub/viewDocument.action?attachmentId=48749&fileName=PlanofSurvey.pdf>

Document Heading: Supporting Documents
Document Name: PhaseOneCSM.pdf
Document Type: Phase 1 Conceptual Site Model
Document Link: <https://www.lrcsde.lrc.gov.on.ca/BFISWebPublic/pub/viewDocument.action?attachmentId=48752&fileName=PhaseOneCSM.pdf>

Document Heading: Supporting Documents
Document Name: LawyerLetter.pdf
Document Type: Lawyer's letter consisting of a legal description of the property
Document Link: <https://www.lrcsde.lrc.gov.on.ca/BFISWebPublic/pub/viewDocument.action?attachmentId=46499&fileName=LawyerLetter.pdf>

Site: *Mattamy (Milton West) Limited*
No Municipal Address Milton ON

Database:
RSC

RSC ID: 202012
RA No:
RSC Type: Phase 1 RSC
Curr Property Use: Agricultural/Other
Ministry District: Halton-Peel District Office
Filing Date: 2012/02/22
Date Ack:
Date Returned:
Restoration Type:
Soil Type:
Criteria:
CPU Issued Sect 1686:
Asmt Roll No:
Prop ID No (PIN): 24935-3795
Property Municipal Address: No Municipal Address
Mailing Address:
Latitude & Latitude:
UTM Coordinates:
Consultant:
Legal Desc:
Measurement Method:
Applicable Standards:
RSC PDF: <https://www.lrcsde.lrc.gov.on.ca/BFISWebPublic/pub/viewDocument.action?attachmentId=4181&fileName=BROWNFIELDS-E.pdf>

Cert Date:
Cert Prop Use No:
Intended Prop Use: Residential
Qual Person Name: Andy Vanin
Stratified (Y/N):
Audit (Y/N):
Entire Leg Prop. (Y/N):
Accuracy Estimate:
Telephone:
Fax:
Email:

Document(s) Detail

Document Heading: Supporting Documents
Document Name: PlanofSurvey.pdf
Document Type: A Current plan of Survey
Document Link: <https://www.lrcsde.lrc.gov.on.ca/BFISWebPublic/pub/viewDocument.action?attachmentId=4175&fileName=PlanofSurvey.pdf>

Document Heading: Supporting Documents
Document Name: TransferDeed.pdf
Document Type: Copy of any deed(s), transfer(s) or other document(s)
Document Link: <https://www.lrcsde.lrc.gov.on.ca/BFISWebPublic/pub/viewDocument.action?attachmentId=4182&fileName=TransferDeed.pdf>

Document Heading: Supporting Documents
Document Name: LawyersLetter.pdf
Document Type: Lawyer's letter consisting of a legal description of the property
Document Link: <https://www.lrcsde.lrc.gov.on.ca/BFISWebPublic/pub/viewDocument.action?attachmentId=4179&fileName=LawyersLetter.pdf>

Document Heading: Supporting Documents
Document Name: TableofCandPUUses.pdf
Document Type: Table of Current and Past Property Use
Document Link: <https://www.lrcsde.lrc.gov.on.ca/BFISWebPublic/pub/viewDocument.action?attachmentId=4180&fileName=TableofCandPUUses.pdf>

Document Heading: Supporting Documents
Document Name: PhaseOneCSM.pdf
Document Type: Phase 1 Conceptual Site Model
Document Link: <https://www.lrcsde.lrc.gov.on.ca/BFISWebPublic/pub/viewDocument.action?attachmentId=4176&fileName=PhaseOneCSM.pdf>

Document Heading: Supporting Documents
Document Name: CertofStatus.pdf
Document Type: Certificate of Status
Document Link: <https://www.lrcsde.lrc.gov.on.ca/BFISWebPublic/pub/viewDocument.action?attachmentId=4178&fileName=CertofStatus.pdf>

Site: *DURANTE AUTO SERVICE & TOWING INC*

Database:

Headcode: 1186800
 Headcode Desc: Service Stations-Gasoline, Oil & Natural Gas
 Phone: 9058787200
 List Name:
 Description:

Site: CHUDLEIGHS
 HWY 25 RR 1 MILTON ON L9T 2X5

Database:
 SCT

Established: 1963
 Plant Size (ft²): 0
 Employment: 50

--Details--

Description: BREAD AND OTHER BAKERY PRODUCTS, EXCEPT COOKIES AND CRACKERS
 SIC/NAICS Code: 2051

Site: CHUDLEIGHS
 HWY 25 N MILTON ON L9P 1M7

Database:
 SCT

Established: 1963
 Plant Size (ft²): 0
 Employment: 50

--Details--

Description: BREAD & OTHER BAKERY PRODUCTS, EXCEPT COOKIES & CRACKERS
 SIC/NAICS Code: 2051

Site:
 con 3 ON

Database:
 WWIS

Well ID:	2809300	Flowing (Y/N):	
Construction Date:		Flow Rate:	
Use 1st:	Domestic	Data Entry Status:	
Use 2nd:		Data Src:	1
Final Well Status:	Water Supply	Date Received:	01/30/2001
Water Type:		Selected Flag:	TRUE
Casing Material:		Abandonment Rec:	
Audit No:	217936	Contractor:	1737
Tag:		Form Version:	1
Constructn Method:		Owner:	
Elevation (m):		County:	HALTON
Elevatn Reliability:		Lot:	
Depth to Bedrock:		Concession:	03
Well Depth:		Concession Name:	CON
Overburden/Bedrock:		Easting NAD83:	
Pump Rate:		Northing NAD83:	
Static Water Level:		Zone:	
Clear/Cloudy:		UTM Reliability:	
Municipality:	MILTON TOWN (NASSAGAWEYA)		
Site Info:			

Bore Hole Information

Bore Hole ID:	10155556	Elevation:	
DP2BR:		Elevrc:	
Spatial Status:		Zone:	17
Code OB:		East83:	
Code OB Desc:		North83:	
Open Hole:		Org CS:	

Cluster Kind:
Date Completed: 08/31/2000
Remarks:
Loc Method Desc: Not Applicable i.e. no UTM
Elevrc Desc:
Location Source Date:
Improvement Location Source:
Improvement Location Method:
Source Revision Comment:
Supplier Comment:

UTMRC: 9
UTMRC Desc: unknown UTM
Location Method: na

Overburden and Bedrock
Materials Interval

Formation ID: 931455021
Layer: 4
Color: 2
General Color: GREY
Mat1: 15
Most Common Material: LIMESTONE
Mat2: 73
Mat2 Desc: HARD
Mat3:
Mat3 Desc:
Formation Top Depth: 12.0
Formation End Depth: 50.0
Formation End Depth UOM: ft

Overburden and Bedrock
Materials Interval

Formation ID: 931455019
Layer: 2
Color: 6
General Color: BROWN
Mat1: 05
Most Common Material: CLAY
Mat2: 31
Mat2 Desc: COARSE GRAVEL
Mat3:
Mat3 Desc:
Formation Top Depth: 1.0
Formation End Depth: 5.0
Formation End Depth UOM: ft

Overburden and Bedrock
Materials Interval

Formation ID: 931455020
Layer: 3
Color: 6
General Color: BROWN
Mat1: 05
Most Common Material: CLAY
Mat2: 85
Mat2 Desc: SOFT
Mat3:
Mat3 Desc:
Formation Top Depth: 5.0
Formation End Depth: 12.0
Formation End Depth UOM: ft

Overburden and Bedrock
Materials Interval

Formation ID: 931455018
Layer: 1
Color: 8
General Color: BLACK
Mat1: 02
Most Common Material: TOPSOIL
Mat2: 85
Mat2 Desc: SOFT
Mat3:
Mat3 Desc:
Formation Top Depth: 0.0
Formation End Depth: 1.0
Formation End Depth UOM: ft

Method of Construction & Well Use

Method Construction ID: 962809300
Method Construction Code: 2
Method Construction: Rotary (Convent.)
Other Method Construction:

Pipe Information

Pipe ID: 10704126
Casing No: 1
Comment:
Alt Name:

Construction Record - Casing

Casing ID: 930264678
Layer: 1
Material: 1
Open Hole or Material: STEEL
Depth From:
Depth To:
Casing Diameter: 6.0
Casing Diameter UOM: inch
Casing Depth UOM: ft

Construction Record - Casing

Casing ID: 930264679
Layer: 2
Material: 4
Open Hole or Material: OPEN HOLE
Depth From:
Depth To:
Casing Diameter: 6.0
Casing Diameter UOM: inch
Casing Depth UOM: ft

Results of Well Yield Testing

Pumping Test Method Desc: PUMP
Pump Test ID: 992809300
Pump Set At:
Static Level: 12.0
Final Level After Pumping: 30.0
Recommended Pump Depth: 30.0
Pumping Rate: 10.0
Flowing Rate:
Recommended Pump Rate: 10.0
Levels UOM: ft

Rate UOM: GPM
Water State After Test Code: 1
Water State After Test: CLEAR
Pumping Test Method: 1
Pumping Duration HR: 2
Pumping Duration MIN:
Flowing: No

Draw Down & Recovery

Pump Test Detail ID: 934458109
Test Type: Recovery
Test Duration: 30
Test Level: 12.0
Test Level UOM: ft

Draw Down & Recovery

Pump Test Detail ID: 934716188
Test Type: Recovery
Test Duration: 45
Test Level: 12.0
Test Level UOM: ft

Draw Down & Recovery

Pump Test Detail ID: 934977968
Test Type: Recovery
Test Duration: 60
Test Level: 12.0
Test Level UOM: ft

Draw Down & Recovery

Pump Test Detail ID: 934175714
Test Type: Recovery
Test Duration: 15
Test Level: 14.0
Test Level UOM: ft

Water Details

Water ID: 933613505
Layer: 1
Kind Code: 1
Kind: FRESH
Water Found Depth: 21.0
Water Found Depth UOM: ft

Water Details

Water ID: 933613506
Layer: 2
Kind Code: 1
Kind: FRESH
Water Found Depth: 45.0
Water Found Depth UOM: ft

Site: lot 5 ON

Database:
WWIS

Well ID: 2808980
Construction Date:

Flowing (Y/N):
Flow Rate:

Use 1st: Domestic
Use 2nd:
Final Well Status: Water Supply
Water Type:
Casing Material:
Audit No: 195946
Tag:
Constructn Method:
Elevation (m):
Elevatn Reliabilty:
Depth to Bedrock:
Well Depth:
Overburden/Bedrock:
Pump Rate:
Static Water Level:
Clear/Cloudy:
Municipality: MILTON TOWN (NASSAGAWEYA)
Site Info:

Data Entry Status:
Data Src: 1
Date Received: 04/01/1999
Selected Flag: TRUE
Abandonment Rec:
Contractor: 3406
Form Version: 1
Owner:
County: HALTON
Lot: 005
Concession:
Concession Name: CON
Easting NAD83:
Northing NAD83:
Zone:
UTM Reliability:

Bore Hole Information

Bore Hole ID: 10155237
DP2BR:
Spatial Status:
Code OB:
Code OB Desc:
Open Hole:
Cluster Kind:
Date Completed: 08/26/1998
Remarks:
Loc Method Desc: Not Applicable i.e. no UTM
Elevrc Desc:
Location Source Date:
Improvement Location Source:
Improvement Location Method:
Source Revision Comment:
Supplier Comment:

Elevation:
Elevrc:
Zone: 17
East83:
North83:
Org CS:
UTMRC: 9
UTMRC Desc: unknown UTM
Location Method: na

**Overburden and Bedrock
Materials Interval**

Formation ID: 931453756
Layer: 3
Color:
General Color:
Mat1: 15
Most Common Material: LIMESTONE
Mat2:
Mat2 Desc:
Mat3:
Mat3 Desc:
Formation Top Depth: 37.0
Formation End Depth: 85.0
Formation End Depth UOM: ft

**Overburden and Bedrock
Materials Interval**

Formation ID: 931453754
Layer: 1
Color: 7
General Color: RED
Mat1: 05
Most Common Material: CLAY
Mat2: 13
Mat2 Desc: BOULDERS

Mat3:
Mat3 Desc:
Formation Top Depth: 0.0
Formation End Depth: 5.0
Formation End Depth UOM: ft

**Overburden and Bedrock
Materials Interval**

Formation ID: 931453755
Layer: 2
Color: 7
General Color: RED
Mat1: 05
Most Common Material: CLAY
Mat2: 12
Mat2 Desc: STONES
Mat3:
Mat3 Desc:
Formation Top Depth: 5.0
Formation End Depth: 37.0
Formation End Depth UOM: ft

**Annular Space/Abandonment
Sealing Record**

Plug ID: 933140388
Layer: 1
Plug From: 0.0
Plug To: 4.0
Plug Depth UOM: ft

**Method of Construction & Well
Use**

Method Construction ID: 962808980
Method Construction Code: 1
Method Construction: Cable Tool
Other Method Construction:

Pipe Information

Pipe ID: 10703807
Casing No: 1
Comment:
Alt Name:

Construction Record - Casing

Casing ID: 930264170
Layer: 1
Material: 1
Open Hole or Material: STEEL
Depth From:
Depth To: 40.0
Casing Diameter: 6.0
Casing Diameter UOM: inch
Casing Depth UOM: ft

Construction Record - Casing

Casing ID: 930264171
Layer: 2
Material: 4

Open Hole or Material: OPEN HOLE
Depth From:
Depth To: 85.0
Casing Diameter: 6.0
Casing Diameter UOM: inch
Casing Depth UOM: ft

Construction Record - Screen

Screen ID: 933339065
Layer: 1
Slot:
Screen Top Depth: 0.0
Screen End Depth:
Screen Material:
Screen Depth UOM: ft
Screen Diameter UOM: inch
Screen Diameter:

Results of Well Yield Testing

Pumping Test Method Desc: PUMP
Pump Test ID: 992808980
Pump Set At:
Static Level: 11.0
Final Level After Pumping: 17.0
Recommended Pump Depth: 60.0
Pumping Rate: 5.0
Flowing Rate:
Recommended Pump Rate: 5.0
Levels UOM: ft
Rate UOM: GPM
Water State After Test Code: 2
Water State After Test: CLOUDY
Pumping Test Method: 1
Pumping Duration HR:
Pumping Duration MIN:
Flowing: No

Draw Down & Recovery

Pump Test Detail ID: 934977493
Test Type: Draw Down
Test Duration: 60
Test Level: 17.0
Test Level UOM: ft

Water Details

Water ID: 933613056
Layer: 1
Kind Code: 5
Kind: Not stated
Water Found Depth: 57.0
Water Found Depth UOM: ft

Water Details

Water ID: 933613057
Layer: 2
Kind Code: 5
Kind: Not stated
Water Found Depth: 85.0
Water Found Depth UOM: ft

Site:
con 2 ON

Database:
WWIS

Well ID: 2809386
Construction Date:
Use 1st: Domestic
Use 2nd:
Final Well Status: Water Supply
Water Type:
Casing Material:
Audit No: 218063
Tag:
Constructn Method:
Elevation (m):
Elevatn Reliability:
Depth to Bedrock:
Well Depth:
Overburden/Bedrock:
Pump Rate:
Static Water Level:
Clear/Cloudy:
Municipality: MILTON TOWN (TRAFALGAR)
Site Info:

Flowing (Y/N):
Flow Rate:
Data Entry Status:
Data Src: 1
Date Received: 06/07/2001
Selected Flag: TRUE
Abandonment Rec:
Contractor: 1737
Form Version: 1
Owner:
County: HALTON
Lot:
Concession: 02
Concession Name: DS N
Easting NAD83:
Northing NAD83:
Zone:
UTM Reliability:

Bore Hole Information

Bore Hole ID: 10155640
DP2BR:
Spatial Status:
Code OB:
Code OB Desc:
Open Hole:
Cluster Kind:
Date Completed: 02/26/2001
Remarks:
Loc Method Desc: Not Applicable i.e. no UTM
Elevrc Desc:
Location Source Date:
Improvement Location Source:
Improvement Location Method:
Source Revision Comment:
Supplier Comment:

Elevation:
Elevrc:
Zone: 17
East83:
North83:
Org CS:
UTMRC: 9
UTMRC Desc: unknown UTM
Location Method: na

Overburden and Bedrock
Materials Interval

Formation ID: 931455361
Layer: 1
Color: 6
General Color: BROWN
Mat1: 05
Most Common Material: CLAY
Mat2: 11
Mat2 Desc: GRAVEL
Mat3: 85
Mat3 Desc: SOFT
Formation Top Depth: 0.0
Formation End Depth: 15.0
Formation End Depth UOM: ft

Overburden and Bedrock
Materials Interval

Formation ID: 931455362
Layer: 2
Color: 7

General Color: RED
Mat1: 17
Most Common Material: SHALE
Mat2: 74
Mat2 Desc: LAYERED
Mat3: 85
Mat3 Desc: SOFT
Formation Top Depth: 15.0
Formation End Depth: 125.0
Formation End Depth UOM: ft

Method of Construction & Well Use

Method Construction ID: 962809386
Method Construction Code: 2
Method Construction: Rotary (Convent.)
Other Method Construction:

Pipe Information

Pipe ID: 10704210
Casing No: 1
Comment:
Alt Name:

Construction Record - Casing

Casing ID: 930264775
Layer: 1
Material: 1
Open Hole or Material: STEEL
Depth From:
Depth To:
Casing Diameter: 6.0
Casing Diameter UOM: inch
Casing Depth UOM: ft

Construction Record - Casing

Casing ID: 930264776
Layer: 2
Material: 4
Open Hole or Material: OPEN HOLE
Depth From:
Depth To:
Casing Diameter: 6.0
Casing Diameter UOM: inch
Casing Depth UOM: ft

Results of Well Yield Testing

Pumping Test Method Desc: PUMP
Pump Test ID: 992809386
Pump Set At:
Static Level: 48.0
Final Level After Pumping: 73.0
Recommended Pump Depth: 120.0
Pumping Rate: 1.0
Flowing Rate:
Recommended Pump Rate: 1.0
Levels UOM: ft
Rate UOM: GPM
Water State After Test Code: 2
Water State After Test: CLOUDY

Pumping Test Method: 1
Pumping Duration HR: 2
Pumping Duration MIN:
Flowing: No

Draw Down & Recovery

Pump Test Detail ID: 934978014
Test Type: Recovery
Test Duration: 60
Test Level: 56.0
Test Level UOM: ft

Draw Down & Recovery

Pump Test Detail ID: 934458155
Test Type: Recovery
Test Duration: 30
Test Level: 61.0
Test Level UOM: ft

Draw Down & Recovery

Pump Test Detail ID: 934175759
Test Type: Recovery
Test Duration: 15
Test Level: 66.0
Test Level UOM: ft

Draw Down & Recovery

Pump Test Detail ID: 934716653
Test Type: Recovery
Test Duration: 45
Test Level: 58.0
Test Level UOM: ft

Water Details

Water ID: 933613575
Layer: 1
Kind Code: 1
Kind: FRESH
Water Found Depth: 96.0
Water Found Depth UOM: ft

Site: lot 7 ON

Database:
WWIS

Well ID: 2808958
Construction Date:
Use 1st: Domestic
Use 2nd:
Final Well Status: Water Supply
Water Type:
Casing Material:
Audit No: 195952
Tag:
Constructn Method:
Elevation (m):
Elevatn Reliabilty:
Depth to Bedrock:
Well Depth:
Overburden/Bedrock:

Flowing (Y/N):
Flow Rate:
Data Entry Status:
Data Src: 1
Date Received: 04/01/1999
Selected Flag: TRUE
Abandonment Rec:
Contractor: 3406
Form Version: 1
Owner:
County: HALTON
Lot: 007
Concession:
Concession Name: CON
Easting NAD83:

Pump Rate:
Static Water Level:
Clear/Cloudy:
Municipality: MILTON TOWN (NASSAGAWEYA)
Site Info:

Northing NAD83:
Zone:
UTM Reliability:

Bore Hole Information

Bore Hole ID: 10155215
DP2BR:
Spatial Status:
Code OB:
Code OB Desc:
Open Hole:
Cluster Kind:
Date Completed: 08/31/1998
Remarks:
Loc Method Desc: Not Applicable i.e. no UTM
Elevrc Desc:
Location Source Date:
Improvement Location Source:
Improvement Location Method:
Source Revision Comment:
Supplier Comment:

Elevation:
Elevrc:
Zone: 17
East83:
North83:
Org CS:
UTMRC: 9
UTMRC Desc: unknown UTM
Location Method: na

Overburden and Bedrock
Materials Interval

Formation ID: 931453669
Layer: 1
Color: 6
General Color: BROWN
Mat1: 05
Most Common Material: CLAY
Mat2: 12
Mat2 Desc: STONES
Mat3:
Mat3 Desc:
Formation Top Depth: 0.0
Formation End Depth: 24.0
Formation End Depth UOM: ft

Overburden and Bedrock
Materials Interval

Formation ID: 931453670
Layer: 2
Color: 2
General Color: GREY
Mat1: 05
Most Common Material: CLAY
Mat2: 12
Mat2 Desc: STONES
Mat3:
Mat3 Desc:
Formation Top Depth: 24.0
Formation End Depth: 31.0
Formation End Depth UOM: ft

Overburden and Bedrock
Materials Interval

Formation ID: 931453671
Layer: 3
Color:

General Color:
Mat1: 15
Most Common Material: LIMESTONE
Mat2:
Mat2 Desc:
Mat3:
Mat3 Desc:
Formation Top Depth: 31.0
Formation End Depth: 64.0
Formation End Depth UOM: ft

**Annular Space/Abandonment
Sealing Record**

Plug ID: 933140366
Layer: 1
Plug From: 0.0
Plug To: 31.0
Plug Depth UOM: ft

**Method of Construction & Well
Use**

Method Construction ID: 962808958
Method Construction Code: 2
Method Construction: Rotary (Convent.)
Other Method Construction:

Pipe Information

Pipe ID: 10703785
Casing No: 1
Comment:
Alt Name:

Construction Record - Casing

Casing ID: 930264126
Layer: 1
Material: 1
Open Hole or Material: STEEL
Depth From:
Depth To: 32.0
Casing Diameter: 6.0
Casing Diameter UOM: inch
Casing Depth UOM: ft

Construction Record - Casing

Casing ID: 930264127
Layer: 2
Material: 4
Open Hole or Material: OPEN HOLE
Depth From:
Depth To: 64.0
Casing Diameter: 6.0
Casing Diameter UOM: inch
Casing Depth UOM: ft

Results of Well Yield Testing

Pumping Test Method Desc: PUMP
Pump Test ID: 992808958
Pump Set At:

Static Level: 9.0
Final Level After Pumping: 10.0
Recommended Pump Depth: 12.0
Pumping Rate: 5.0
Flowing Rate:
Recommended Pump Rate: 5.0
Levels UOM: ft
Rate UOM: GPM
Water State After Test Code: 1
Water State After Test: CLEAR
Pumping Test Method: 1
Pumping Duration HR: 1
Pumping Duration MIN: 0
Flowing: No

Draw Down & Recovery

Pump Test Detail ID: 934977471
Test Type: Draw Down
Test Duration: 60
Test Level: 10.0
Test Level UOM: ft

Water Details

Water ID: 933613000
Layer: 1
Kind Code: 5
Kind: Not stated
Water Found Depth: 57.0
Water Found Depth UOM: ft

Water Details

Water ID: 933613001
Layer: 2
Kind Code: 5
Kind: Not stated
Water Found Depth: 61.0
Water Found Depth UOM: ft

Site: lot 7 ON

Database:
WWIS

Well ID: 2807469
Construction Date:
Use 1st: Domestic
Use 2nd:
Final Well Status: Water Supply
Water Type:
Casing Material:
Audit No: 43050
Tag:
Constructn Method:
Elevation (m):
Elevatn Reliabilty:
Depth to Bedrock:
Well Depth:
Overburden/Bedrock:
Pump Rate:
Static Water Level:
Clear/Cloudy:
Municipality: MILTON TOWN (TRAFALGAR)
Site Info:

Flowing (Y/N):
Flow Rate:
Data Entry Status:
Data Src: 1
Date Received: 11/07/1989
Selected Flag: TRUE
Abandonment Rec:
Contractor: 1660
Form Version: 1
Owner:
County: HALTON
Lot: 007
Concession:
Concession Name:
Easting NAD83:
Northing NAD83:
Zone:
UTM Reliability:

Bore Hole Information

Bore Hole ID:	10153730	Elevation:	
DP2BR:		Elevrc:	
Spatial Status:		Zone:	17
Code OB:		East83:	
Code OB Desc:		North83:	
Open Hole:		Org CS:	9
Cluster Kind:		UTMRC:	unknown UTM
Date Completed:	06/18/1988	UTMRC Desc:	
Remarks:		Location Method:	na
Loc Method Desc:	Not Applicable i.e. no UTM		
Elevrc Desc:			
Location Source Date:			
Improvement Location Source:			
Improvement Location Method:			
Source Revision Comment:			
Supplier Comment:			

Overburden and Bedrock

Materials Interval

Formation ID:	931447438
Layer:	3
Color:	6
General Color:	BROWN
Mat1:	28
Most Common Material:	SAND
Mat2:	12
Mat2 Desc:	STONES
Mat3:	
Mat3 Desc:	
Formation Top Depth:	43.0
Formation End Depth:	90.0
Formation End Depth UOM:	ft

Overburden and Bedrock

Materials Interval

Formation ID:	931447439
Layer:	4
Color:	6
General Color:	BROWN
Mat1:	28
Most Common Material:	SAND
Mat2:	
Mat2 Desc:	
Mat3:	
Mat3 Desc:	
Formation Top Depth:	90.0
Formation End Depth:	103.0
Formation End Depth UOM:	ft

Overburden and Bedrock

Materials Interval

Formation ID:	931447436
Layer:	1
Color:	6
General Color:	BROWN
Mat1:	05
Most Common Material:	CLAY
Mat2:	
Mat2 Desc:	
Mat3:	
Mat3 Desc:	

Formation Top Depth: 0.0
Formation End Depth: 1.0
Formation End Depth UOM: ft

Overburden and Bedrock

Materials Interval

Formation ID: 931447437
Layer: 2
Color: 2
General Color: GREY
Mat1: 05
Most Common Material: CLAY
Mat2: 81
Mat2 Desc: SANDY
Mat3:
Mat3 Desc:
Formation Top Depth: 1.0
Formation End Depth: 43.0
Formation End Depth UOM: ft

Overburden and Bedrock

Materials Interval

Formation ID: 931447440
Layer: 5
Color: 6
General Color: BROWN
Mat1: 30
Most Common Material: MEDIUM GRAVEL
Mat2:
Mat2 Desc:
Mat3:
Mat3 Desc:
Formation Top Depth: 103.0
Formation End Depth: 104.0
Formation End Depth UOM: ft

Method of Construction & Well

Use

Method Construction ID: 962807469
Method Construction Code: 1
Method Construction: Cable Tool
Other Method Construction:

Pipe Information

Pipe ID: 10702300
Casing No: 1
Comment:
Alt Name:

Construction Record - Casing

Casing ID: 930261481
Layer: 1
Material: 1
Open Hole or Material: STEEL
Depth From:
Depth To: 104.0
Casing Diameter: 6.0
Casing Diameter UOM: inch
Casing Depth UOM: ft

Results of Well Yield Testing

Pumping Test Method Desc: PUMP
Pump Test ID: 992807469
Pump Set At:
Static Level:
Final Level After Pumping: 82.0
Recommended Pump Depth: 95.0
Pumping Rate: 8.0
Flowing Rate:
Recommended Pump Rate: 7.0
Levels UOM: ft
Rate UOM: GPM
Water State After Test Code: 1
Water State After Test: CLEAR
Pumping Test Method: 1
Pumping Duration HR: 4
Pumping Duration MIN: 0
Flowing: Yes

Draw Down & Recovery

Pump Test Detail ID: 934178967
Test Type: Draw Down
Test Duration: 15
Test Level: 82.0
Test Level UOM: ft

Draw Down & Recovery

Pump Test Detail ID: 934452933
Test Type: Draw Down
Test Duration: 30
Test Level: 82.0
Test Level UOM: ft

Draw Down & Recovery

Pump Test Detail ID: 934964309
Test Type: Draw Down
Test Duration: 60
Test Level: 82.0
Test Level UOM: ft

Draw Down & Recovery

Pump Test Detail ID: 934711663
Test Type: Draw Down
Test Duration: 45
Test Level: 82.0
Test Level UOM: ft

Water Details

Water ID: 933610995
Layer: 1
Kind Code: 1
Kind: FRESH
Water Found Depth: 104.0
Water Found Depth UOM: ft

Site:
con 3 ON

Database:
WWIS

Well ID: 2806676
Construction Date:
Use 1st: Domestic
Use 2nd:
Final Well Status:
Water Type:
Casing Material:
Audit No: NA
Tag:
Constructn Method:
Elevation (m):
Elevatn Reliabilty:
Depth to Bedrock:
Well Depth:
Overburden/Bedrock:
Pump Rate:
Static Water Level:
Clear/Cloudy:
Municipality: MILTON TOWN (NASSAGAWEYA)
Site Info:

Flowing (Y/N):
Flow Rate:
Data Entry Status:
Data Src: 1
Date Received: 07/28/1987
Selected Flag: TRUE
Abandonment Rec:
Contractor: 1660
Form Version: 1
Owner:
County: HALTON
Lot:
Concession: 03
Concession Name: CON
Easting NAD83:
Northing NAD83:
Zone:
UTM Reliability:

Bore Hole Information

Bore Hole ID: 10152945
DP2BR:
Spatial Status:
Code OB:
Code OB Desc:
Open Hole:
Cluster Kind:
Date Completed: 05/15/1987
Remarks:
Loc Method Desc: Not Applicable i.e. no UTM
Elevrc Desc:
Location Source Date:
Improvement Location Source:
Improvement Location Method:
Source Revision Comment:
Supplier Comment:

Elevation:
Elevrc:
Zone: 17
East83:
North83:
Org CS:
UTMRC: 9
UTMRC Desc: unknown UTM
Location Method: na

Overburden and Bedrock

Materials Interval

Formation ID: 931443855
Layer: 1
Color:
General Color:
Mat1: 02
Most Common Material: TOPSOIL
Mat2:
Mat2 Desc:
Mat3:
Mat3 Desc:
Formation Top Depth: 0.0
Formation End Depth: 1.0
Formation End Depth UOM: ft

Overburden and Bedrock

Materials Interval

Formation ID: 931443856
Layer: 2
Color: 6
General Color: BROWN
Mat1: 05

Most Common Material: CLAY
Mat2: 13
Mat2 Desc: BOULDERS
Mat3: 73
Mat3 Desc: HARD
Formation Top Depth: 1.0
Formation End Depth: 36.0
Formation End Depth UOM: ft

Overburden and Bedrock

Materials Interval

Formation ID: 931443857
Layer: 3
Color: 6
General Color: BROWN
Mat1: 28
Most Common Material: SAND
Mat2: 73
Mat2 Desc: HARD
Mat3:
Mat3 Desc:
Formation Top Depth: 36.0
Formation End Depth: 46.0
Formation End Depth UOM: ft

Method of Construction & Well

Use

Method Construction ID: 962806676
Method Construction Code: 0
Method Construction: Not Known
Other Method Construction:

Pipe Information

Pipe ID: 10701515
Casing No: 1
Comment:
Alt Name:

Construction Record - Casing

Casing ID: 930260087
Layer: 1
Material:
Open Hole or Material:
Depth From:
Depth To: 46.0
Casing Diameter:
Casing Diameter UOM: inch
Casing Depth UOM: ft

Results of Well Yield Testing

Pumping Test Method Desc: PUMP
Pump Test ID: 992806676
Pump Set At:
Static Level:
Final Level After Pumping:
Recommended Pump Depth:
Pumping Rate:
Flowing Rate:
Recommended Pump Rate:
Levels UOM: ft

Rate UOM: GPM
Water State After Test Code:
Water State After Test:
Pumping Test Method: 1
Pumping Duration HR: 2
Pumping Duration MIN:
Flowing: No

Water Details

Water ID: 933610039
Layer: 1
Kind Code: 1
Kind: FRESH
Water Found Depth: 41.0
Water Found Depth UOM: ft

Site:
lot 6 ON

Database:
WWIS

Well ID: 2808962
Construction Date:
Use 1st: Domestic
Use 2nd:
Final Well Status: Water Supply
Water Type:
Casing Material:
Audit No: 195947
Tag:
Constructn Method:
Elevation (m):
Elevatn Reliability:
Depth to Bedrock:
Well Depth:
Overburden/Bedrock:
Pump Rate:
Static Water Level:
Clear/Cloudy:
Municipality: MILTON TOWN (NASSAGAWEYA)
Site Info:

Flowing (Y/N):
Flow Rate:
Data Entry Status:
Data Src: 1
Date Received: 04/01/1999
Selected Flag: TRUE
Abandonment Rec:
Contractor: 3406
Form Version: 1
Owner:
County: HALTON
Lot: 006
Concession:
Concession Name: CON
Easting NAD83:
Northing NAD83:
Zone:
UTM Reliability:

Bore Hole Information

Bore Hole ID: 10155219
DP2BR:
Spatial Status:
Code OB:
Code OB Desc:
Open Hole:
Cluster Kind:
Date Completed: 08/28/1998
Remarks:
Loc Method Desc: Not Applicable i.e. no UTM
Elevrc Desc:
Location Source Date:
Improvement Location Source:
Improvement Location Method:
Source Revision Comment:
Supplier Comment:

Elevation:
Elevrc:
Zone: 17
East83:
North83:
Org CS:
UTMRC: 9
UTMRC Desc: unknown UTM
Location Method: na

Overburden and Bedrock
Materials Interval

Formation ID: 931453689
Layer: 4
Color: 2

General Color: GREY
Mat1: 05
Most Common Material: CLAY
Mat2:
Mat2 Desc:
Mat3:
Mat3 Desc:
Formation Top Depth: 27.0
Formation End Depth: 50.0
Formation End Depth UOM: ft

**Overburden and Bedrock
Materials Interval**

Formation ID: 931453690
Layer: 5
Color: 8
General Color: BLACK
Mat1: 26
Most Common Material: ROCK
Mat2:
Mat2 Desc:
Mat3:
Mat3 Desc:
Formation Top Depth: 50.0
Formation End Depth: 53.0
Formation End Depth UOM: ft

**Overburden and Bedrock
Materials Interval**

Formation ID: 931453691
Layer: 6
Color:
General Color:
Mat1: 15
Most Common Material: LIMESTONE
Mat2:
Mat2 Desc:
Mat3:
Mat3 Desc:
Formation Top Depth: 53.0
Formation End Depth: 124.0
Formation End Depth UOM: ft

**Overburden and Bedrock
Materials Interval**

Formation ID: 931453686
Layer: 1
Color:
General Color:
Mat1: 13
Most Common Material: BOULDERS
Mat2:
Mat2 Desc:
Mat3:
Mat3 Desc:
Formation Top Depth: 0.0
Formation End Depth: 6.0
Formation End Depth UOM: ft

**Overburden and Bedrock
Materials Interval**

Formation ID: 931453687
Layer: 2
Color: 7
General Color: RED
Mat1: 05
Most Common Material: CLAY
Mat2: 28
Mat2 Desc: SAND
Mat3:
Mat3 Desc:
Formation Top Depth: 6.0
Formation End Depth: 23.0
Formation End Depth UOM: ft

Overburden and Bedrock
Materials Interval

Formation ID: 931453688
Layer: 3
Color: 7
General Color: RED
Mat1: 05
Most Common Material: CLAY
Mat2: 11
Mat2 Desc: GRAVEL
Mat3:
Mat3 Desc:
Formation Top Depth: 23.0
Formation End Depth: 27.0
Formation End Depth UOM: ft

Annular Space/Abandonment
Sealing Record

Plug ID: 933140370
Layer: 1
Plug From: 0.0
Plug To: 52.0
Plug Depth UOM: ft

Method of Construction & Well
Use

Method Construction ID: 962808962
Method Construction Code: 1
Method Construction: Cable Tool
Other Method Construction:

Pipe Information

Pipe ID: 10703789
Casing No: 1
Comment:
Alt Name:

Construction Record - Casing

Casing ID: 930264134
Layer: 1
Material: 1
Open Hole or Material: STEEL
Depth From:
Depth To: 51.0
Casing Diameter: 6.0
Casing Diameter UOM: inch

Casing Depth UOM: ft

Construction Record - Casing

Casing ID: 930264135
Layer: 2
Material: 4
Open Hole or Material: OPEN HOLE
Depth From:
Depth To: 124.0
Casing Diameter: 6.0
Casing Diameter UOM: inch
Casing Depth UOM: ft

Results of Well Yield Testing

Pumping Test Method Desc: PUMP
Pump Test ID: 992808962
Pump Set At:
Static Level: 13.0
Final Level After Pumping: 13.0
Recommended Pump Depth: 50.0
Pumping Rate: 5.0
Flowing Rate:
Recommended Pump Rate: 5.0
Levels UOM: ft
Rate UOM: GPM
Water State After Test Code: 1
Water State After Test: CLEAR
Pumping Test Method: 1
Pumping Duration HR: 1
Pumping Duration MIN:
Flowing: No

Draw Down & Recovery

Pump Test Detail ID: 934977475
Test Type: Draw Down
Test Duration: 60
Test Level: 13.0
Test Level UOM: ft

Water Details

Water ID: 933613009
Layer: 2
Kind Code: 5
Kind: Not stated
Water Found Depth: 98.0
Water Found Depth UOM: ft

Water Details

Water ID: 933613010
Layer: 3
Kind Code: 5
Kind: Not stated
Water Found Depth: 115.0
Water Found Depth UOM: ft

Water Details

Water ID: 933613008
Layer: 1

Kind Code: 5
Kind: Not stated
Water Found Depth: 57.0
Water Found Depth UOM: ft

Appendix: Database Descriptions

Environmental Risk Information Services (ERIS) can search the following databases. The extent of historical information varies with each database and current information is determined by what is publicly available to ERIS at the time of update. **Note:** Databases denoted with " * " indicates that the database will no longer be updated. See the individual database description for more information.

Abandoned Aggregate Inventory:

Provincial [AAGR](#)

The MAAP Program maintains a database of abandoned pits and quarries. Please note that the database is only referenced by lot and concession and city/town location. The database provides information regarding the location, type, size, land use, status and general comments.*

Government Publication Date: Sept 2002*

Aggregate Inventory:

Provincial [AGR](#)

The Ontario Ministry of Northern Development, Mines, Natural Resources and Forestry (ONDMNRF) maintains this database of pits and quarries. The database provides information regarding the registered owner/operator, location name, operation type, approval type, and maximum annual tonnage.

Government Publication Date: Up to Oct 2022

Abandoned Mine Information System:

Provincial [AMIS](#)

The Abandoned Mines Information System contains data on known abandoned and inactive mines located on both Crown and privately held lands. The information was provided by the Ministry of Northern Development and Mines (MNDM), with the following disclaimer: "the database provided has been compiled from various sources, and the Ministry of Northern Development and Mines makes no representation and takes no responsibility that such information is accurate, current or complete". Reported information includes official mine name, status, background information, mine start/end date, primary commodity, mine features, hazards and remediation.

Government Publication Date: 1800-Mar 2022

Anderson's Waste Disposal Sites:

Private [ANDR](#)

The information provided in this database was collected by examining various historical documents which aimed to characterize the likely position of former waste disposal sites from 1860 to present. The research initiative behind the creation of this database was to identify those sites that are missing from the Ontario MOE Waste Disposal Site Inventory, as well as to provide revisions and corrections to the positions and descriptions of sites currently listed in the MOE inventory. In addition to historic waste disposal facilities, the database also identifies certain auto wreckers and scrap yards that have been extrapolated from documentary sources. Please note that the data is not warranted to be complete, exhaustive or authoritative. The information was collected for research purposes only.

Government Publication Date: 1860s-Present

Aboveground Storage Tanks:

Provincial [AST](#)

Historical listing of aboveground storage tanks made available by the Department of Natural Resources and Forestry. Includes tanks used to hold water or petroleum. This dataset has been retired as of September 25, 2014 and will no longer be updated.

Government Publication Date: May 31, 2014

Automobile Wrecking & Supplies:

Private [AUWR](#)

This database provides an inventory of known locations that are involved in the scrap metal, automobile wrecking/recycling, and automobile parts & supplies industry. Information is provided on the company name, location and business type.

Government Publication Date: 1999-Oct 31, 2023

Borehole:

Provincial [BORE](#)

A borehole is the generalized term for any narrow shaft drilled in the ground, either vertically or horizontally. The information here includes geotechnical investigations or environmental site assessments, mineral exploration, or as a pilot hole for installing piers or underground utilities. Information is from many sources such as the Ministry of Transportation (MTO) boreholes from engineering reports and projects from the 1950 to 1990's in Southern Ontario. Boreholes from the Ontario Geological Survey (OGS) including The Urban Geology Analysis Information System (UGAIS) and the York Peel Durham Toronto (YPDT) database of the Conservation Authority Moraine Coalition. This database will include fields such as location, stratigraphy, depth, elevation, year drilled, etc. For all water well data or oil and gas well data for Ontario please refer to WWIS and OOGW.

Government Publication Date: 1875-Jul 2018

Certificates of Approval:

Provincial CA

This database contains the following types of approvals: Air & Noise, Industrial Sewage, Municipal & Private Sewage, Waste Management Systems and Renewable Energy Approvals. The MOE in Ontario states that any facility that releases emissions to the atmosphere, discharges contaminants to ground or surface water, provides potable water supplies, or stores, transports or disposes of waste, must have a Certificate of Approval before it can operate lawfully. Fields include approval number, business name, address, approval date, approval type and status. This database will no longer be updated, as CofA's have been replaced by either Environmental Activity and Sector Registry (EASR) or Environmental Compliance Approval (ECA). Please refer to those individual databases for any information after Oct.31, 2011.

Government Publication Date: 1985-Oct 30, 2011*

Dry Cleaning Facilities:

Federal CDRY

List of dry cleaning facilities made available by Environment and Climate Change Canada. Environment and Climate Change Canada's Tetrachloroethylene (Use in Dry Cleaning and Reporting Requirements) Regulations (SOR/2003-79) are intended to reduce releases of tetrachloroethylene to the environment from dry cleaning facilities.

Government Publication Date: Jan 2004-Dec 2022

Commercial Fuel Oil Tanks:

Provincial CFOT

Locations of commercial underground fuel oil tanks. This is not a comprehensive or complete inventory of commercial fuel tanks in the province; this listing is a copy of records of registered commercial underground fuel oil tanks obtained under Access to Public Information.

Note that the following types of tanks do not require registration: waste oil tanks in apartments, office buildings, residences, etc.; aboveground gas or diesel tanks. Records are not verified for accuracy or completeness.

Government Publication Date: Oct 2023

Chemical Manufacturers and Distributors:

Private CHEM

This database includes information from both a one time study conducted in 1992 and private source and is a listing of facilities that manufacture or distribute chemicals. The production of these chemical substances may involve one or more chemical reactions and/or chemical separation processes (i.e. fractionation, solvent extraction, crystallization, etc.).

Government Publication Date: 1999-Jan 31, 2020

Chemical Register:

Private CHM

This database includes a listing of locations of facilities within the Province or Territory that either manufacture and/or distributes chemicals.

Government Publication Date: 1999-Oct 31, 2023

Compressed Natural Gas Stations:

Private CNG

Canada has a network of public access compressed natural gas (CNG) refuelling stations. These stations dispense natural gas in compressed form at 3,000 pounds per square inch (psi), the pressure which is allowed within the current Canadian codes and standards. The majority of natural gas refuelling is located at existing retail gasoline that have a separate refuelling island for natural gas. This list of stations is made available by the Canadian Natural Gas Vehicle Alliance.

Government Publication Date: Dec 2012 -Nov 2023

Inventory of Coal Gasification Plants and Coal Tar Sites:

Provincial COAL

This inventory includes both the "Inventory of Coal Gasification Plant Waste Sites in Ontario-April 1987" and the Inventory of Industrial Sites Producing or Using Coal Tar and Related Tars in Ontario-November 1988) collected by the MOE. It identifies industrial sites that produced and continue to produce or use coal tar and other related tars. Detailed information is available and includes: facility type, size, land use, information on adjoining properties, soil condition, site operators/occupants, site description, potential environmental impacts and historic maps available. This was a one-time inventory.*

Government Publication Date: Apr 1987 and Nov 1988*

Compliance and Convictions:

Provincial CONV

This database summarizes the fines and convictions handed down by the Ontario courts beginning in 1989. Companies and individuals named here have been found guilty of environmental offenses in Ontario courts of law.

Government Publication Date: 1989-Nov 2023

Certificates of Property Use:

Provincial CPU

This is a subset taken from Ontario's Environmental Registry (EBR) database. It will include CPU's on the registry such as (EPA s. 168.6) - Certificate of Property Use.

Government Publication Date: 1994 - Nov 30, 2023

Drill Hole Database:Provincial [DRL](#)

The Ontario Drill Hole Database contains information on more than 113,000 percussion, overburden, sonic and diamond drill holes from assessment files on record with the department of Mines and Minerals. Please note that limited data is available for southern Ontario, as it was the last area to be completed. The database was created when surveys submitted to the Ministry were converted in the Assessment File Research Image Database (AFRI) project. However, the degree of accuracy (coordinates) as to the exact location of drill holes is dependent upon the source document submitted to the MNDM. Levels of accuracy used to locate holes are: centering on the mining claim; a sketch of the mining claim; a 1:50,000 map; a detailed company map; or from submitted a "Report of Work".

Government Publication Date: 1886 - Aug 2023**Delisted Fuel Tanks:**Provincial [DTNK](#)

List of fuel storage tank sites that were once found in - and have since been removed from - the list of fuel storage tanks made available by the regulatory agency under Access to Public Information.

Government Publication Date: Oct 2023**Environmental Activity and Sector Registry:**Provincial [EASR](#)

On October 31, 2011, a smarter, faster environmental approvals system came into effect in Ontario. The EASR allows businesses to register certain activities with the ministry, rather than apply for an approval. The registry is available for common systems and processes, to which preset rules of operation can be applied. The EASR is currently available for: heating systems, standby power systems and automotive refinishing. Businesses whose activities aren't subject to the EASR may apply for an ECA (Environmental Compliance Approval), Please see our ECA database.

Government Publication Date: Oct 2011- Nov 30, 2023**Environmental Registry:**Provincial [EBR](#)

The Environmental Registry lists proposals, decisions and exceptions regarding policies, Acts, instruments, or regulations that could significantly affect the environment. Through the Registry, thirteen provincial ministries notify the public of upcoming proposals and invite their comments. For example, if a local business is requesting a permit, license, or certificate of approval to release substances into the air or water; these are notified on the registry. Data includes: Approval for discharge into the natural environment other than water (i.e. Air) - EPA s. 9, Approval for sewage works - OWRA s. 53(1), and EPA s. 27 - Approval for a waste disposal site. For information regarding Permit to Take Water (PTTW), Certificate of Property Use (CPU) and (ORD) Orders please refer to those individual databases.

Government Publication Date: 1994 - Nov 30, 2023**Environmental Compliance Approval:**Provincial [ECA](#)

On October 31, 2011, a smarter, faster environmental approvals system came into effect in Ontario. In the past, a business had to apply for multiple approvals (known as certificates of approval) for individual processes and pieces of equipment. Today, a business either registers itself, or applies for a single approval, depending on the types of activities it conducts. Businesses whose activities aren't subject to the EASR may apply for an ECA. A single ECA addresses all of a business's emissions, discharges and wastes. Separate approvals for air, noise and waste are no longer required. This database will also include Renewable Energy Approvals. For certificates of approval prior to Nov 1st, 2011, please refer to the CA database. For all Waste Disposal Sites please refer to the WDS database.

Government Publication Date: Oct 2011- Nov 30, 2023**Environmental Effects Monitoring:**Federal [EEM](#)

The Environmental Effects Monitoring program assesses the effects of effluent from industrial or other sources on fish, fish habitat and human usage of fisheries resources. Since 1992, pulp and paper mills have been required to conduct EEM studies under the Pulp and Paper Effluent Regulations. This database provides information on the mill name, geographical location and sub-lethal toxicity data.

Government Publication Date: 1992-2007***ERIS Historical Searches:**Private [EHS](#)

ERIS has compiled a database of all environmental risk reports completed since March 1999. Available fields for this database include: site location, date of report, type of report, and search radius. As per all other databases, the ERIS database can be referenced on both the map and "Statistical Profile" page.

Government Publication Date: 1999-Sep 30, 2023**Environmental Issues Inventory System:**Federal [EIIS](#)

The Environmental Issues Inventory System was developed through the implementation of the Environmental Issues and Remediation Plan. This plan was established to determine the location and severity of contaminated sites on inhabited First Nation reserves, and where necessary, to remediate those that posed a risk to health and safety; and to prevent future environmental problems. The EIIS provides information on the reserve under investigation, inventory number, name of site, environmental issue, site action (Remediation, Site Assessment), and date investigation completed.

Government Publication Date: 1992-2001*

Emergency Management Historical Event:

Provincial **EMHE**

List of locations of historical occurrences of emergency events, including those assigned to the Ministry of Natural Resources by Order-In-Council (OIC) under the Emergency Management and Civil Protection Act, as well as events where MNR provided requested emergency response assistance. Many of these events will have involved community evacuations, significant structural loss, and/or involvement of MNR emergency response staff. These events fall into one of ten (10) type categories: Dam Failure; Drought / Low Water; Erosion; Flood; Forest Fire; Soil and Bedrock Instability; Petroleum Resource Center Event, EMO Requested Assistance, Continuity of Operations Event, Other Requested Assistance. EMHE record details are reproduced by ERIS under License with the Ontario Ministry of Natural Resources © Queen's Printer for Ontario, 2017.

Government Publication Date: Apr 30, 2022

Environmental Penalty Annual Report:

Provincial **EPAR**

This database contains data from Ontario's annual environmental penalty report published by the Ministry of the Environment and Climate Change. These reports provide information on environmental penalties for land / water violations issued to companies in one of the nine industrial sectors covered by the Municipal Industrial Strategy for Abatement (MISA) regulations.

Government Publication Date: Jan 1, 2011 - Dec 31, 2022

List of Expired Fuels Safety Facilities:

Provincial **EXP**

List of facilities and tanks for which there was once a fuel registration. This is not a comprehensive or complete inventory of expired tanks/tank facilities in the province; this listing is a copy of previously registered tanks and facilities obtained under Access to Public Information. Includes private fuel outlets, bulk plants, fuel oil tanks, gasoline stations, marinas, propane filling stations, liquid fuel tanks, piping systems, etc; includes tanks which have been removed from the ground.

Notes: registration was not required for private fuel underground/aboveground storage tanks prior to January 1990, nor for furnace oil tanks prior to May 1, 2002; registration is not required for waste oil tanks in apartments, office buildings, residences, etc., or aboveground gas or diesel tanks. Records are not verified for accuracy or completeness.

Government Publication Date: Oct 2023

Federal Convictions:

Federal **FCON**

Environment Canada maintains a database referred to as the "Environmental Registry" that details prosecutions under the Canadian Environmental Protection Act (CEPA) and the Fisheries Act (FA). Information is provided on the company name, location, charge date, offence and penalty.

Government Publication Date: 1988-Jun 2007*

Contaminated Sites on Federal Land:

Federal **FCS**

The Federal Contaminated Sites Inventory includes information on known federal contaminated sites under the custodianship of departments, agencies and consolidated Crown corporations as well as those that are being or have been investigated to determine whether they have contamination arising from past use that could pose a risk to human health or the environment. The inventory also includes non-federal contaminated sites for which the Government of Canada has accepted some or all financial responsibility. It does not include sites where contamination has been caused by, and which are under the control of, enterprise Crown corporations, private individuals, firms or other levels of government. Includes fire training sites and sites at which Per- and Polyfluoroalkyl Substances (PFAS) are a concern.

Government Publication Date: Jun 2000-Sep 2023

Fisheries & Oceans Fuel Tanks:

Federal **FOFT**

Fisheries & Oceans Canada maintains an inventory of aboveground & underground fuel storage tanks located on Fisheries & Oceans property or controlled by DFO. Our inventory provides information on the site name, location, tank owner, tank operator, facility type, storage tank location, tank contents & capacity, and date of tank installation.

Government Publication Date: 1964-Sep 2019

Federal Identification Registry for Storage Tank Systems (FIRSTS):

Federal **FRST**

A list of federally regulated Storage tanks from the Federal Identification Registry for Storage Tank Systems (FIRSTS). FIRSTS is Environment and Climate Change Canada's database of storage tank systems subject to the Storage Tank for Petroleum Products and Allied Petroleum Products Regulations. The main objective of the Regulations is to prevent soil and groundwater contamination from storage tank systems located on federal and aboriginal lands. Storage tank systems that do not have a valid identification number displayed in a readily visible location on or near the storage tank system may be refused product delivery.

Government Publication Date: Oct 31, 2021

Fuel Storage Tank:

Provincial **FST**

List of registered private and retail fuel storage tanks. This is not a comprehensive or complete inventory of private and retail fuel storage tanks in the province; this listing is a copy of registered private and retail fuel storage tanks, obtained under Access to Public Information.

Notes: registration was not required for private fuel underground/aboveground storage tanks prior to January 1990, nor for furnace oil tanks prior to May 1, 2002; registration is not required for waste oil tanks in apartments, office buildings, residences, etc., or aboveground gas or diesel tanks. Records are not verified for accuracy or completeness.

Government Publication Date: Oct 2023

Fuel Storage Tank - Historic:

Provincial

[FSTH](#)

The Fuels Safety Branch of the Ontario Ministry of Consumer and Commercial Relations maintained a database of all registered private fuel storage tanks. Public records of private fuel storage tanks are only available since the registration became effective in September 1989. This information is now collected by the Technical Standards and Safety Authority.

Government Publication Date: Pre-Jan 2010*

Ontario Regulation 347 Waste Generators Summary:

Provincial

[GEN](#)

Regulation 347 of the Ontario EPA defines a waste generation site as any site, equipment and/or operation involved in the production, collection, handling and/or storage of regulated wastes. A generator of regulated waste is required to register the waste generation site and each waste produced, collected, handled, or stored at the site. This database contains the registration number, company name and address of registered generators including the types of hazardous wastes generated. It includes data on waste generating facilities such as: drycleaners, waste treatment and disposal facilities, machine shops, electric power distribution etc. This information is a summary of all years from 1986 including the most currently available data. Some records may contain, within the company name, the phrase "See & Use..." followed by a series of letters and numbers. This occurs when one company is amalgamated with or taken over by another registered company. The number listed as "See & Use", refers to the new ownership and the other identification number refers to the original ownership. This phrase serves as a link between the 2 companies until operations have been fully transferred.

Government Publication Date: 1986-Oct 31, 2022

Greenhouse Gas Emissions from Large Facilities:

Federal

[GHG](#)

List of greenhouse gas emissions from large facilities made available by Environment Canada. Greenhouse gas emissions in kilotonnes of carbon dioxide equivalents (kt CO₂ eq).

Government Publication Date: 2013-Dec 2020

TSSA Historic Incidents:

Provincial

[HINC](#)

List of historic incidences of spills and leaks of diesel, fuel oil, gasoline, natural gas, propane, and hydrogen recorded by the TSSA in their previous incident tracking system. The TSSA's Fuels Safety Program administers the Technical Standards & Safety Act 2000, providing fuel-related safety services associated with the safe transportation, storage, handling and use of fuels such as gasoline, diesel, propane, natural gas and hydrogen. Under this Act, the TSSA regulates fuel suppliers, storage facilities, transport trucks, pipelines, contractors and equipment or appliances that use fuels. Records are not verified for accuracy or completeness. This is not a comprehensive or complete inventory of historical fuel spills and leaks in the province. This listing is a copy of the data captured at one moment in time and is hence limited by the record date provided here.

Government Publication Date: 2006-June 2009*

Indian & Northern Affairs Fuel Tanks:

Federal

[IAFT](#)

The Department of Indian & Northern Affairs Canada (INAC) maintains an inventory of aboveground & underground fuel storage tanks located on both federal and crown land. Our inventory provides information on the reserve name, location, facility type, site/facility name, tank type, material & ID number, tank contents & capacity, and date of tank installation.

Government Publication Date: 1950-Aug 2003*

Fuel Oil Spills and Leaks:

Provincial

[INC](#)

Listing of spills and leaks of diesel, fuel oil, gasoline, natural gas, propane, and hydrogen reported to the Spills Action Centre (SAC). This is not a comprehensive or complete inventory of fuel-related leaks, spills, and incidents in the province; this listing is a copy of incidents reported to the SAC, obtained under Access to Public Information. Includes incidents from fuel-related hazards such as spills, fires, and explosions. Records are not verified for accuracy or completeness.

Government Publication Date: Feb 28, 2022

Landfill Inventory Management Ontario:

Provincial

[LIMO](#)

The Landfill Inventory Management Ontario (LIMO) database is updated every year, as the Ministry of the Environment, Conservation and Parks compiles new and updated information. Includes small and large landfills currently operating as well as those which are closed and historic. Operators of larger landfills provide landfill information for the previous operating year to the ministry for LIMO including: estimated amount of total waste received, landfill capacity, estimated total remaining landfill capacity, fill rates, engineering designs, reporting and monitoring details, size of location, service area, approved waste types, leachate of site treatment, contaminant attenuation zone and more. The small landfills include information such as site owner, site location and certificate of approval # and status.

Government Publication Date: Mar 21, 2022

Canadian Mine Locations:

Private

[MINE](#)

This information is collected from the Canadian & American Mines Handbook. The Mines database is a national database that provides over 290 listings on mines (listed as public companies) dealing primarily with precious metals and hard rocks. Listed are mines that are currently in operation, closed, suspended, or are still being developed (advanced projects). Their locations are provided as geographic coordinates (x, y and/or longitude, latitude). As of 2002, data pertaining to Canadian smelters and refineries has been appended to this database.

Government Publication Date: 1998-2009*

Mineral Occurrences:

Provincial

[MNR](#)

In the early 70's, the Ministry of Northern Development and Mines created an inventory of approximately 19,000 mineral occurrences in Ontario, in regard to metallic and industrial minerals, as well as some information on building stones and aggregate deposits. Please note that the "Horizontal Positional Accuracy" is approximately +/- 200 m. Many reference elements for each record were derived from field sketches using pace or chain/tape measurements against claim posts or topographic features in the area. The primary limiting factor for the level of positional accuracy is the scale of the source material. The testing of horizontal accuracy of the source materials was accomplished by comparing the plan metric (X and Y) coordinates of that point with the coordinates of the same point as defined from a source of higher accuracy.

Government Publication Date: 1846-Feb 2023

National Analysis of Trends in Emergencies System (NATES):

Federal

[NATE](#)

In 1974 Environment Canada established the National Analysis of Trends in Emergencies System (NATES) database, for the voluntary reporting of significant spill incidents. The data was to be used to assist in directing the work of the emergencies program. NATES ran from 1974 to 1994. Extensive information is available within this database including company names, place where the spill occurred, date of spill, cause, reason and source of spill, damage incurred, and amount, concentration, and volume of materials released.

Government Publication Date: 1974-1994*

Non-Compliance Reports:

Provincial

[NCPL](#)

The Ministry of the Environment provides information about non-compliant discharges of contaminants to air and water that exceed legal allowable limits, from regulated industrial and municipal facilities. A reported non-compliance failure may be in regard to a Control Order, Certificate of Approval, Sectoral Regulation or specific regulation/act.

Government Publication Date: Dec 31, 2021

National Defense & Canadian Forces Fuel Tanks:

Federal

[NDFT](#)

The Department of National Defense and the Canadian Forces maintains an inventory of all aboveground & underground fuel storage tanks located on DND lands. Our inventory provides information on the base name, location, tank type & capacity, tank contents, tank class, date of tank installation, date tank last used, and status of tank as of May 2001. This database will no longer be updated due to the new National Security protocols which have prohibited any release of this database.

Government Publication Date: Up to May 2001*

National Defense & Canadian Forces Spills:

Federal

[NDSP](#)

The Department of National Defense and the Canadian Forces maintains an inventory of spills to land and water. All spill sites have been classified under the "Transportation of Dangerous Goods Act - 1992". Our inventory provides information on the facility name, location, spill ID #, spill date, type of spill, as well as the quantity of substance spilled & recovered.

Government Publication Date: Mar 1999-Oct 2022

National Defence & Canadian Forces Waste Disposal Sites:

Federal

[NDWD](#)

The Department of National Defence and the Canadian Forces maintains an inventory of waste disposal sites located on DND lands. Where available, our inventory provides information on the base name, location, type of waste received, area of site, depth of site, year site opened/closed and status.

Government Publication Date: 2001-Apr 2007*

National Energy Board Pipeline Incidents:

Federal

[NEBI](#)

Locations of pipeline incidents from 2008 to present, made available by the Canada Energy Regulator (CER) - previously the National Energy Board (NEB). Includes incidents reported under the Onshore Pipeline Regulations and the Processing Plant Regulations related to pipelines under federal jurisdiction, does not include incident data related to pipelines under provincial or territorial jurisdiction.

Government Publication Date: 2008-Jun 30, 2021

National Energy Board Wells:

Federal

[NEBP](#)

The NEBW database contains information on onshore & offshore oil and gas wells that are outside provincial jurisdiction(s) and are thereby regulated by the National Energy Board. Data is provided regarding the operator, well name, well ID No./UWI, status, classification, well depth, spud and release date.

Government Publication Date: 1920-Feb 2003*

National Environmental Emergencies System (NEES):

Federal

[NEES](#)

In 2000, the Emergencies program implemented NEES, a reporting system for spills of hazardous substances. For the most part, this system only captured data from the Atlantic Provinces, some from Quebec and Ontario and a portion from British Columbia. Data for Alberta, Saskatchewan, Manitoba and the Territories was not captured. However, NEES is also a repository for previous Environment Canada spill datasets. NEES is composed of the historic datasets ' or Trends ' which dates from approximately 1974 to present. NEES Trends is a compilation of historic databases, which were merged and includes data from NATES (National Analysis of Trends in Emergencies System), ARTS (Atlantic Regional Trends System), and NEES. In 2001, the Emergencies Program determined that variations in reporting regimes and requirements between federal and provincial agencies made national spill reporting and trend analysis difficult to achieve. As a consequence, the department has focused efforts on capturing data on spills of substances which fall under its legislative authority only (CEPA and FA). As such, the NEES database will be decommissioned in December 2004.

Government Publication Date: 1974-2003*

National PCB Inventory:

Federal

[NPCB](#)

Environment Canada's National PCB inventory includes information on in-use PCB containing equipment in Canada including federal, provincial and private facilities. Federal out-of-service PCB containing equipment and PCB waste owned by the federal government or by federally regulated industries such as airlines, railway companies, broadcasting companies, telephone and telecommunications companies, pipeline companies, etc. are also listed. Although it is not Environment Canada's mandate to collect data on non-federal PCB waste, the National PCB inventory includes some information on provincial and private PCB waste and storage sites. Some addresses provided may be Head Office addresses and are not necessarily the location of where the waste is being used or stored.

Government Publication Date: 1988-2008*

National Pollutant Release Inventory 1993-2020:

Federal

[NPR2](#)

The National Pollutant Release Inventory (NPRI) is Canada's public inventory of pollutant releases (to air, water and land), disposals, and transfers for recycling. The inventory, managed by Environment and Climate Change Canada, tracks over 300 substances. Under the authority of the Canadian Environmental Protection Act (CEPA), owners or operators of facilities that meet published reporting requirements are required to report to the NPRI.

Government Publication Date: Sep 2020

National Pollutant Release Inventory - Historic:

Federal

[NPRI](#)

Environment Canada has defined the National Pollutant Release Inventory ("NPRI") as a federal government initiative designed to collect comprehensive national data regarding releases to air, water, or land, and waste transfers for recycling for more than 300 listed substances. This data holds historic records; current records are found in NPR2.

Government Publication Date: 1993-May 2017

Oil and Gas Wells:

Private

[OGWE](#)

The Nickle's Energy Group (publisher of the Daily Oil Bulletin) collects information on drilling activity including operator and well statistics. The well information database includes name, location, class, status and depth. The main Nickle's database is updated on a daily basis, however, this database is updated on a monthly basis. More information is available at www.nickles.com.

Government Publication Date: 1988-Nov 30, 2023

Ontario Oil and Gas Wells:

Provincial

[OOGW](#)

In 1998, the MNR handed over to the Ontario Oil, Gas and Salt Resources Corporation, the responsibility of maintaining a database of oil and gas wells drilled in Ontario. The OGSR Library has over 20,000+ wells in their database. Information available for all wells in the ERIS database include well owner/operator, location, permit issue date, and well cap date, license No., status, depth and the primary target (rock unit) of the well being drilled. All geology/stratigraphy table information, plus all water table information is also provide for each well record.

Government Publication Date: 1800-Aug 2023

Inventory of PCB Storage Sites:

Provincial

[OPCB](#)

The Ontario Ministry of Environment, Waste Management Branch, maintains an inventory of PCB storage sites within the province. Ontario Regulation 11/82 (Waste Management - PCB) and Regulation 347 (Generator Waste Management) under the Ontario EPA requires the registration of inactive PCB storage equipment and/or disposal sites of PCB waste with the Ontario Ministry of Environment. This database contains information on: 1) waste quantities; 2) major and minor sites storing liquid or solid waste; and 3) a waste storage inventory.

Government Publication Date: 1987-Oct 2004; 2012-Dec 2013

Orders:

Provincial

[ORD](#)

This is a subset taken from Ontario's Environmental Registry (EBR) database. It will include Orders on the registry such as (EPA s. 17) - Order for remedial work, (EPA s. 18) - Order for preventative measures, (EPA s. 43) - Order for removal of waste and restoration of site, (EPA s. 44) - Order for conformity with Act for waste disposal sites, (EPA s. 136) - Order for performance of environmental measures.

Government Publication Date: 1994 - Nov 30, 2023

Canadian Pulp and Paper:

Private

PAP

This information is part of the Pulp and Paper Canada Directory. The Directory provides a comprehensive listing of the locations of pulp and paper mills and the products that they produce.

Government Publication Date: 1999, 2002, 2004, 2005, 2009-2014

Parks Canada Fuel Storage Tanks:

Federal

PCFT

Canadian Heritage maintains an inventory of known fuel storage tanks operated by Parks Canada, in both National Parks and at National Historic Sites. The database details information on site name, location, tank install/removal date, capacity, fuel type, facility type, tank design and owner/operator.

Government Publication Date: 1920-Jan 2005*

Pesticide Register:

Provincial

PES

The Ontario Ministry of the Environment and Climate Change maintains a database of licensed operators and vendors of registered pesticides.

Government Publication Date: Oct 2011- Nov 30, 2023

NPRI Reporters - PFAS Substances:

Federal

PFCH

The National Pollutant Release Inventory (NPRI) is Canada's public inventory of releases, disposals, and transfers, tracking over 320 pollutants. Per- and polyfluoroalkyl substances (PFAS) are a group of over 4,700 human-made substances for which adverse environmental and health effects have been observed. This listing of PFAS substance reporters includes those NPRI facilities that reported substances that are found in either: a) the Comprehensive Global Database of PFASs compiled by the Organisation for Economic Co-operation and Development (OECD), b) the US Environmental Protection Agency (US EPA) Master List of PFAS Substances, c) the US EPA list of PFAS chemicals without explicit structures, or d) the US EPA list of PFAS structures (encompassing the largest set of structures having sufficient levels of fluorination to potentially impart PFAS-type properties).

Government Publication Date: Sep 2020

Potential PFAS Handlers from NPRI:

Federal

PFHA

The National Pollutant Release Inventory (NPRI) is Canada's public inventory of releases, disposals, and transfers, tracking over 320 pollutants. Per- and polyfluoroalkyl substances (PFAS) are a group of over 4,700 human-made substances for which adverse environmental and health effects have been observed. This list of potential PFAS handlers includes those NPRI facilities that reported business activity (NAICS code) included in the US Environmental Protection Agency (US EPA) list of Potential PFAS-Handling Industry Sectors, further described as operating in industry sectors where literature reviews indicate that PFAS may be handled and/or released. Inclusion of a facility in this listing does not indicate that PFAS are being manufactured, processed, used, or released by the facility - these are facilities that potentially handle PFAS based on their industrial profile.

Government Publication Date: Sep 2020

Pipeline Incidents:

Provincial

PINC

List of pipeline incidents (strikes, leaks, spills). This is not a comprehensive or complete inventory of pipeline incidents in the province; this listing is an historical copy of records previously obtained under Access to Public Information. Records are not verified for accuracy or completeness.

Government Publication Date: Feb 28, 2021

Private and Retail Fuel Storage Tanks:

Provincial

PRT

The Fuels Safety Branch of the Ontario Ministry of Consumer and Commercial Relations maintained a database of all registered private fuel storage tanks and licensed retail fuel outlets. This database includes an inventory of locations that have gasoline, oil, waste oil, natural gas and/or propane storage tanks on their property. The MCCR no longer collects this information. This information is now collected by the Technical Standards and Safety Authority (TSSA).

Government Publication Date: 1989-1996*

Permit to Take Water:

Provincial

PTTW

This is a subset taken from Ontario's Environmental Registry (EBR) database. It will include PTTW's on the registry such as OWRA s. 34 - Permit to take water.

Government Publication Date: 1994 - Nov 30, 2023

Ontario Regulation 347 Waste Receivers Summary:

Provincial

REC

Part V of the Ontario Environmental Protection Act ("EPA") regulates the disposal of regulated waste through an operating waste management system or a waste disposal site operated or used pursuant to the terms and conditions of a Certificate of Approval or a Provisional Certificate of Approval. Regulation 347 of the Ontario EPA defines a waste receiving site as any site or facility to which waste is transferred by a waste carrier. A receiver of regulated waste is required to register the waste receiving facility. This database represents registered receivers of regulated wastes, identified by registration number, company name and address, and includes receivers of waste such as: landfills, incinerators, transfer stations, PCB storage sites, sludge farms and water pollution control plants. This information is a summary of all years from 1986 including the most currently available data.

Government Publication Date: 1986-1990, 1992-2021

Record of Site Condition:

Provincial **RSC**

The Record of Site Condition (RSC) is part of the Ministry of the Environment's Brownfields Environmental Site Registry. Protection from environmental cleanup orders for property owners is contingent upon documentation known as a record of site condition (RSC) being filed in the Environmental Site Registry. In order to file an RSC, the property must have been properly assessed and shown to meet the soil, sediment and groundwater standards appropriate for the use (such as residential) proposed to take place on the property. The Record of Site Condition Regulation (O. Reg. 153/04) details requirements related to site assessment and clean up.

RSCs filed after July 1, 2011 will also be included as part of the new (O.Reg. 511/09).

Government Publication Date: 1997-Sept 2001, Oct 2004-Nov 2023

Retail Fuel Storage Tanks:

Private **RST**

This database includes an inventory of retail fuel outlet locations (including marinas) that have on their property gasoline, oil, waste oil, natural gas and / or propane storage tanks.

Government Publication Date: 1999-Oct 31, 2023

Scott's Manufacturing Directory:

Private **SCT**

Scott's Directories is a data bank containing information on over 200,000 manufacturers across Canada. Even though Scott's listings are voluntary, it is the most comprehensive database of Canadian manufacturers available. Information concerning a company's address, plant size, and main products are included in this database.

Government Publication Date: 1992-Mar 2011*

Ontario Spills:

Provincial **SPL**

List of spills and incidents made available by the Ministry of the Environment, Conservation and Parks. This database identifies information such as location (approximate), type and quantity of contaminant, date of spill, environmental impact, cause, nature of impact, etc. Information from 1988-2002 was part of the ORIS (Occurrence Reporting Information System). The SAC (Spills Action Centre) handles all spills reported in Ontario. Regulations for spills in Ontario are part of the MOE's Environmental Protection Act, Part X. The Ministry of the Environment, Conservation and Parks cites the coronavirus pandemic as an explanation for delays in releasing data pursuant to requests. This database includes spill incidents that occurred in February, March, May, June-November 2022, and January 2023 in addition to those listed in the Government Publication Date.

Government Publication Date: 1988-Dec 2021; see description

Wastewater Discharger Registration Database:

Provincial **SRDS**

Facilities that report either municipal treated wastewater effluent or industrial wastewater discharges under the Effluent Monitoring and Effluent Limits (EMEL) and Municipal/Industrial Strategy for Abatement Regulations. The Municipal/Industrial Strategy for Abatement (MISA) division of the Ontario Ministry of Environment keeps record of direct dischargers of toxic pollutants within nine sectors including: Electric Power Generation, Mining, Petroleum Refining, Organic Chemicals, Inorganic Chemicals, Pulp & Paper, Metal Casting, Iron & Steel, and Quarries.

Government Publication Date: 1990-Dec 31, 2020

Anderson's Storage Tanks:

Private **TANK**

The information provided in this database was collected by examining various historical documents, which identified the location of former storage tanks, containing substances such as fuel, water, gas, oil, and other various types of miscellaneous products. Information is available in regard to business operating at tank site, tank location, permit year, permit & installation type, no. of tanks installed & configuration and tank capacity. Data contained within this database pertains only to the city of Toronto and is not warranted to be complete, exhaustive or authoritative. The information was collected for research purposes only.

Government Publication Date: 1915-1953*

Transport Canada Fuel Storage Tanks:

Federal **TCFT**

List of fuel storage tanks currently or previously owned or operated by Transport Canada. This inventory also includes tanks on The Pickering Lands, which refers to 7,530 hectares (18,600 acres) of land in Pickering, Markham, and Uxbridge owned by the Government of Canada since 1972; properties on this land has been leased by the government since 1975, and falls under the Site Management Policy of Transport Canada, but is administered by Public Works and Government Services Canada. This inventory provides information on the site name, location, tank age, capacity and fuel type.

Government Publication Date: 1970 - Apr 2023

Variations for Abandonment of Underground Storage Tanks:

Provincial **VAR**

Listing of variances granted for storage tank abandonment. This is not a comprehensive or complete inventory of tank abandonment variances in the province; this listing is a copy of tank abandonment variance records previously obtained under Access to Public Information. In Ontario, registered underground storage tanks must be removed within two years of disuse; if removal of a tank is not feasible, an application may be sought for a variance from this code requirement.

Records are not verified for accuracy or completeness.

Government Publication Date: Feb 28, 2022

Waste Disposal Sites - MOE CA Inventory:

Provincial

[WDS](#)

The Ontario Ministry of Environment, Waste Management Branch, maintains an inventory of known open (active or inactive) and closed disposal sites in the Province of Ontario. Active sites maintain a Certificate of Approval, are approved to receive and are receiving waste. Inactive sites maintain Certificate(s) of Approval but are not receiving waste. Closed sites are not receiving waste. The data contained within this database was compiled from the MOE's Certificate of Approval database. Locations of these sites may be cross-referenced to the Anderson database described under ERIS's Private Source Database section, by the CA number. All new Environmental Compliance Approvals handed out after Oct 31, 2011 for Waste Disposal Sites will still be found in this database.

Government Publication Date: Oct 2011-Nov 30, 2023

Waste Disposal Sites - MOE 1991 Historical Approval Inventory:

Provincial

[WDSH](#)

In June 1991, the Ontario Ministry of Environment, Waste Management Branch, published the "June 1991 Waste Disposal Site Inventory", of all known active and closed waste disposal sites as of October 30st, 1990. For each "active" site as of October 31st 1990, information is provided on site location, site/CA number, waste type, site status and site classification. For each "closed" site as of October 31st 1990, information is provided on site location, site/CA number, closure date and site classification. Locations of these sites may be cross-referenced to the Anderson database described under ERIS's Private Source Database section, by the CA number.

Government Publication Date: Up to Oct 1990*

Water Well Information System:

Provincial

[WWIS](#)

This database describes locations and characteristics of water wells found within Ontario in accordance with Regulation 903. It includes such information as coordinates, construction date, well depth, primary and secondary use, pump rate, static water level, well status, etc. Also included are detailed stratigraphy information, approximate depth to bedrock and the approximate depth to the water table.

Government Publication Date: Mar 31 2023

Definitions

Database Descriptions: This section provides a detailed explanation for each database including: source, information available, time coverage, and acronyms used. They are listed in alphabetic order.

Detail Report: This is the section of the report which provides the most detail for each individual record. Records are summarized by location, starting with the project property followed by records in closest proximity.

Distance: The distance value is the distance between plotted points, not necessarily the distance between the sites' boundaries. All values are an approximation.

Direction: The direction value is the compass direction of the site in respect to the project property and/or center point of the report.

Elevation: The elevation value is taken from the location at which the records for the site address have been plotted. All values are an approximation. Source: Google Elevation API.

Executive Summary: This portion of the report is divided into 3 sections:

'Report Summary'- Displays a chart indicating how many records fall on the project property and, within the report search radii.

'Site Report Summary'-Project Property'- This section lists all the records which fall on the project property. For more details, see the 'Detail Report' section.

'Site Report Summary-Surrounding Properties'- This section summarizes all records on adjacent properties, listing them in order of proximity from the project property. For more details, see the 'Detail Report' section.

Map Key: The map key number is assigned according to closest proximity from the project property. Map Key numbers always start at #1. The project property will always have a map key of '1' if records are available. If there is a number in brackets beside the main number, this will indicate the number of records on that specific property. If there is no number in brackets, there is only one record for that property.

The symbol and colour used indicates 'elevation': the red inverted triangle will dictate 'ERIS Sites with Lower Elevation', the yellow triangle will dictate 'ERIS Sites with Higher Elevation' and the orange square will dictate 'ERIS Sites with Same Elevation.'

Unplottables: These are records that could not be mapped due to various reasons, including limited geographic information. These records may or may not be in your study area, and are included as reference.

APPENDIX G
MECP FOI Search Results



**Ministry of the Environment,
Conservation and Parks**

Corporate Management Division

**Ministère de l'Environnement, de la
Protection de la nature et des Parcs**

Division de la gestion ministérielle

January 24, 2023

Irene Hutchison
PINCHIN LTD.

Dear Irene Hutchison
RE: Request #: EPI-2023-2000001843
Requestor provided Client Reference: 321145
Site address: 6096 Regional 25 Road, Milton

This letter confirms that, after conducting a thorough search of its source system applications, the ministry was not able to find any records related to your environmental property-related information request.

If you have any questions regarding the matter, please contact the ministry at eproperty@ontario.ca.

Sincerely,

Environmental Property Information (EPI) Program

Disclaimer

This search result is provided for informational purposes only and is not intended to provide specific advice or recommendations. The Ministry of the Environment, Conservation and Parks (MECP) cannot and does not guarantee that the information provided is current, accurate, complete, or free of errors. Any reliance upon this information is solely at the risk of the user.



**Ministry of the Environment,
Conservation and Parks**

Corporate Management Division

**Ministère de l'Environnement, de la
Protection de la nature et des Parcs**

Division de la gestion ministérielle

Le 24 janvier 2023

Irene Hutchison
PINCHIN LTD.

Madame,
Monsieur, Irene Hutchison

Objet : N^o de demande : EPI-2023-2000001843
Le demandeur a fourni une référence client: 321145
Adresse du site: 6096 Regional 25 Road, Milton

La présente lettre confirme que, après avoir effectué une recherche exhaustive dans ces applications de système source, le ministère n'a pu trouver aucun dossier concernant à votre demande pour des données environnementales relatives aux biens immobiliers.

Si vous avez des questions concernant votre demande, nous vous invitons à communiquer avec le ministère à l'adresse électronique suivante:
eproperty@ontario.ca.

Veuillez recevoir mes salutations les plus sincères,

Programme d'Information Environnementale de la propriété

Avertissement

Ce résultat de recherche est fourni uniquement à titre informatif et n'a aucunement pour but de donner des conseils particuliers ou des recommandations. Le ministère de l'Environnement de la Protection de la nature et des Parcs (MEPP) ne peut pas garantir que les renseignements fournis sont à jour, exacts, complets et exempts d'erreurs. L'utilisateur qui se fie à ces renseignements le fait à ses seuls risques.

APPENDIX H
TSSA Search Results



345 Carlingview Drive
 Toronto, Ontario M9W 6N9
 Tel.: 416.734.3300
 Fax: 416.231.1626
 Toll Free: 1.877.682.8772
 www.tssa.org

29 January 2023

Irene Hutchison
 PINCHIN LTD.
 2470 Milltower Court
 Mississauga ON L5N 7W5

Subject: 6096 REGIONAL ROAD 25, MILTON ON
Your File No.: 321145
SR No.: 3261412

Dear Madam/Sir:

We are in receipt of your correspondence wherein you requested the release of information regarding the above noted address.

A search of TSSA public records **did not** locate any records relating to the following Program(s):

<u>Program</u>	<u>No Record</u>
Fuels Safety	<input checked="" type="checkbox"/>
Boiler/Pressure Vessel	<input type="checkbox"/>
Elevating & Amusement Devices	<input type="checkbox"/>

Requested records relating to the following Program(s) were located:

<u>Program</u>	<u>Record</u>	<u>Documents Attached</u>
Fuels Safety	<input type="checkbox"/>	<input type="checkbox"/>
Boiler/Pressure Vessel**	<input type="checkbox"/>	<input type="checkbox"/>
Elevating & Amusement Devices	<input type="checkbox"/>	<input type="checkbox"/>
Other	<input type="checkbox"/>	<input type="checkbox"/>

**For BPV, if it has been indicated that records have been located but are not attached, it is likely that TSSA may not be the keeper of the records you are looking for, see note below.

TSSA does not make any representations or warranties with respect to the accuracy or completeness of any records released. The requestor assumes all risk in using or relying on the information provided.

Should you have any questions, please contact Public Information at publicinformationservices@tssa.org.

Yours truly,

S. Thompson

Sherees Thompson
 Public Information Services

Limitations and Notices:

TSSA Fuels Safety:

If you have environmental concerns regarding this property, you should consider hiring an environmental consultant to conduct an environmental assessment of the property in question.

- Sites that have not been licensed since 1987 may not be in TSSA records.
- Be advised, TSSA Fuels Safety Division did not register:
 - private fuel underground/ aboveground storage tanks prior to January of 1990; and
 - furnace oil tanks prior to May 1, 2002.
- Fuels Safety Division does not register
 - private waste oil tanks in apartments, office buildings, residences etc.; and
 - aboveground gas or diesel tanks.
- The *Technical Standards and Safety Act* and associated regulations do not require the registration of private fuel outlets, nor does it require that any documentation on these facilities be submitted to or reviewed or approved by TSSA. As a result, TSSA has limited information on these facilities. TSSA cautions that any information provided may be inaccurate, incomplete or out of date.

TSSA Elevating & Amusement Devices Program Notice:

- All orders and/or directions issued by the TSSA Inspector have a compliance date and the owner or designated contractor are required to comply within the specified time limit. Compliance is the responsibility of the owner or operator of the device.
- All written declarations of compliance (where eligible) should be sent to TSSA. Once a declaration of compliance has been received, the outstanding order will be resolved.
- Each report shows the details and date of the inspection conducted by TSSA at the requested location.
- The Ontario Amusement Devices Regulation (O. Reg. 221/01) was adopted in 2001. Since that time, TSSA retains copies of technical dossiers of new amusement devices in Ontario (as per TSSA's retention policy). However, for rides that existed prior to the adoption of the Regulation, which were subject to a "grandfathering-in" clause, technical dossiers were not required to be filed with the TSSA. However, if the amusement ride remains in operation, as per ASTM requirements, the owner/licensee must possess an operations document for the device in question.

Federal Elevators

- Please be advised that without the express written consent of the owner, the TSSA does not release any information with respect to federal elevators or federal elevating equipment. The TSSA is a provincial regulator for the province of Ontario and federal elevators do not fall within the scope of TSSA's provincial mandate and the *Technical Standards and Safety Act* and associated Regulations. Further, the TSSA's Access and Privacy Code only applies to information collected, used, or disclosed by the TSSA in the course of TSSA's administration of the *Act*. Therefore, information with respect to federal elevators or federal elevator equipment is outside of the administration of the *Act*, and outside of the scope of the TSSA's Access and Privacy Codes.

Indigenous Lands

- Please be advised that the TSSA does not release any information with respect to indigenous lands, which are outside of the TSSA's mandate, without the express written permission from the Band. The *Technical Standards and Safety Act*, associated regulations, and TSSA's Access and Privacy Code does not apply to indigenous lands.

TSSA Boilers and Pressure Vessels (BPVs) Program Notice:

- Be advised, TSSA does not typically periodically inspect BPVs. These inspections are usually performed by insurance companies.
- ******Inspection reports may not be submitted to TSSA by insurance companies; therefore, while TSSA may have some evidence of a BPV at a location on file, there may be no inspection records pertaining to BPVs located at the address provided.
- As of July 1, 2018, BPVs in Ontario may not be operated unless the Director has issued a current certificate of inspection (COI) to the owner or operator. A COI will be issued to the owner or operator of the BPV by TSSA after TSSA has received a Record of Inspection (ROI) from the insurer/third-party inspector, the associated fees have been paid and the BPV has passed a periodic inspection.
- Please note that if the BPV in question is insured, the insurance company may have additional inspection records. Please contact the insurer directly should you wish to obtain further information.

APPENDIX I
Aerial Photographs



HISTORICAL AERIALS

Project Property: Phase One ESA
25 Britannia Rd
Milton ON L9T 7G3

Project No: Quote

Requested By: Pinchin Ltd.

Order No: 24011000060

Date Completed: January 14, 2024

Aerial Maps included in this report are produced by the sources listed above and are to be used for research purposes including a phase I report. Maps are not to be resold as commercial property. ERIS provides no warranty of accuracy or liability. The information contained in this report has been produced using aerial photos listed in above sources by ERIS Information Inc. (in the US) and ERIS Information Limited Partnership (in Canada), both doing business as 'ERIS'. The maps contained in this report do not purport to be and do not constitute a guarantee of the accuracy of the information contained herein. Although ERIS has endeavored to present information that is accurate, ERIS disclaims, any and all liability for any errors, omissions, or inaccuracies in such information and data, whether attributable to inadvertence, negligence or otherwise, and for any consequences arising therefrom. Liability on the part of ERIS is limited to the monetary value paid for this report.

Environmental Risk Information Services

A division of Glacier Media Inc.

1.866.517.5204 | info@erisinfo.com | erisinfo.com

Date	Source	Scale	Comments
2021	Maxar Technologies	10,000	
2010	Decade Coverage Unavailable	10,000	
2000	Decade Coverage Unavailable	10,000	
1990	Decade Coverage Unavailable	10,000	
1985	National Air Photo Library	10,000	
1974	National Air Photo Library	10,000	
1965	National Air Photo Library	10,000	
1951	National Air Photo Library	10,000	
1940	Decade Coverage Unavailable	10,000	
1934	National Air Photo Library	10,000	
1920	Decade Coverage Unavailable	10,000	

Environmental Risk Information Services

A division of Glacier Media Inc.

1.866.517.5204 | info@erisinfo.com | erisinfo.com

250
Meters



Year: 2021
Source: MAXAR
Scale: 10,000
Comment:

Address: 25 Britannia Rd, Milton, ON
Approx Center: -79.82384508,43.47796933

Order No: 24011000060



250
Meters



Year: 1985
Source: NAPL
Scale: 10,000
Comment:

Address: 25 Britannia Rd, Milton, ON
Approx Center: -79.82384508,43.47796933

Order No: 24011000060



250
Meters



Year: 1974
Source: NAPL
Scale: 10,000
Comment:

Address: 25 Britannia Rd, Milton, ON
Approx Center: -79.82384508,43.47796933

Order No: 24011000060



250
Meters



A18944-224

Year: 1965
Source: NAPL
Scale: 10,000
Comment:

Address: 25 Britannia Rd, Milton, ON
Approx Center: -79.82384508,43.47796933

Order No: 24011000060



250
Meters



Year: 1951
Source: NAPL
Scale: 10,000
Comment:

Address: 25 Britannia Rd, Milton, ON
Approx Center: -79.82384508,43.47796933

Order No: 24011000060



250
Meters



Year: 1934
Source: NAPL
Scale: 10,000
Comment:

Address: 25 Britannia Rd, Milton, ON
Approx Center: -79.82384508,43.47796933

Order No: 24011000060





PROJECT NAME			
PHASE ONE ENVIRONMENTAL SITE ASSESSMENT			
CLIENT NAME			
MATTAMY (MILTON WEST) LIMITED			
PROJECT LOCATION			
NORTHWEST CORNER OF REGIONAL ROAD 25 & BRITTANNIA ROAD, MILTON, ONTARIO			
FIGURE NAME			APPENDIX #
2004 AERIAL PHOTOGRAPH			I
SCALE	PROJECT NO.	DATE	
NOT TO SCALE	321286.001	JANUARY 2024	



PROJECT NAME			
PHASE ONE ENVIRONMENTAL SITE ASSESSMENT			
CLIENT NAME			
MATTAMY (MILTON WEST) LIMITED			
PROJECT LOCATION			
NORTHWEST CORNER OF REGIONAL ROAD 25 & BRITANNIA ROAD, MILTON, ONTARIO			
FIGURE NAME			APPENDIX #
2009 AERIAL PHOTOGRAPH			I
SCALE	PROJECT NO.	DATE	
NOT TO SCALE	321286.001	JANUARY 2024	



PROJECT NAME			APPENDIX # 1
PHASE ONE ENVIRONMENTAL SITE ASSESSMENT			
CLIENT NAME			
MATTAMY (MILTON WEST) LIMITED			
PROJECT LOCATION			
NORTHWEST CORNER OF REGIONAL ROAD 25 & BRITTANNIA ROAD, MILTON, ONTARIO			
FIGURE NAME		APPENDIX #	
2013 AERIAL PHOTOGRAPH			
SCALE	PROJECT NO.	DATE	
NOT TO SCALE	321286.001	JANUARY 2024	



PROJECT NAME			
PHASE ONE ENVIRONMENTAL SITE ASSESSMENT			
CLIENT NAME			
MATTAMY (MILTON WEST) LIMITED			
PROJECT LOCATION			
NORTHWEST CORNER OF REGIONAL ROAD 25 & BRITTANNIA ROAD, MILTON, ONTARIO			
FIGURE NAME			APPENDIX #
2015 AERIAL PHOTOGRAPH			I
SCALE	PROJECT NO.	DATE	
NOT TO SCALE	321286.001	JANUARY 2024	



PROJECT NAME			
PHASE ONE ENVIRONMENTAL SITE ASSESSMENT			
CLIENT NAME			
MATTAMY (MILTON WEST) LIMITED			
PROJECT LOCATION			
NORTHWEST CORNER OF REGIONAL ROAD 25 & BRITTANNIA ROAD, MILTON, ONTARIO			
FIGURE NAME			APPENDIX #
2016 AERIAL PHOTOGRAPH			I
SCALE	PROJECT NO.	DATE	
NOT TO SCALE	321286.001	JANUARY 2024	



PROJECT NAME			
PHASE ONE ENVIRONMENTAL SITE ASSESSMENT			
CLIENT NAME			
MATTAMY (MILTON WEST) LIMITED			
PROJECT LOCATION			
NORTHWEST CORNER OF REGIONAL ROAD 25 & BRITTANNIA ROAD, MILTON, ONTARIO			
FIGURE NAME			APPENDIX #
2017 AERIAL PHOTOGRAPH			I
SCALE	PROJECT NO.	DATE	
NOT TO SCALE	321286.001	JANUARY 2024	



PROJECT NAME			
PHASE ONE ENVIRONMENTAL SITE ASSESSMENT			
CLIENT NAME			
MATTAMY (MILTON WEST) LIMITED			
PROJECT LOCATION			
NORTHWEST CORNER OF REGIONAL ROAD 25 & BRITTANNIA ROAD, MILTON, ONTARIO			
FIGURE NAME			APPENDIX #
2019 AERIAL PHOTOGRAPH			I
SCALE	PROJECT NO.	DATE	
NOT TO SCALE	321286.001	JANUARY 2024	

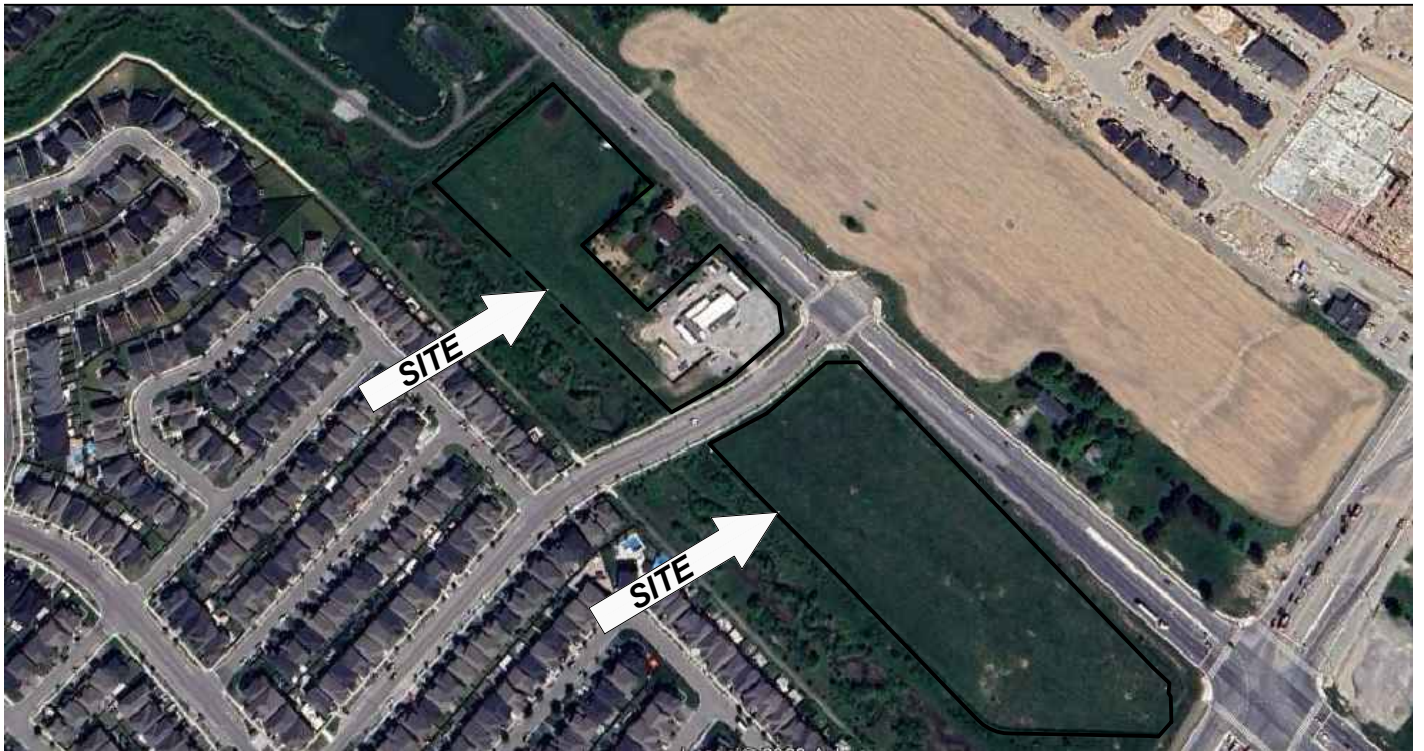

PROJECT NAME			
PHASE ONE ENVIRONMENTAL SITE ASSESSMENT			
CLIENT NAME			
MATTAMY (MILTON WEST) LIMITED			
PROJECT LOCATION			
NORTHWEST CORNER OF REGIONAL ROAD 25 & BRITTANNIA ROAD, MILTON, ONTARIO			
FIGURE NAME			APPENDIX #
2023 AERIAL PHOTOGRAPH			I
SCALE	PROJECT NO.	DATE	
NOT TO SCALE	321286.001	JANUARY 2024	

APPENDIX J
Maps



Property Information

Order Number:	24011000060p
Date Completed:	January 11, 2024
Project Number:	Quote
Project Property:	Phase One ESA 25 Britannia Rd Milton ON L9T 7G3
Coordinates:	
Latitude:	43.47796933
Longitude:	-79.82384508
UTM Northing:	4815689.45057 Metres
UTM Easting:	593962.349518 Metres
UTM Zone:	UTM Zone 17T
Elevation:	186.85 m
Slope Direction:	SW

Property Information.....	1
Topographic Information.....	2
Hydrologic Information.....	4
Geologic Information.....	5
Soil Information.....	10
Wells and Additional Sources.....	28
Report Summary.....	29
Detail Report.....	31
Radon Information.....	146
Area of Natural and Scientific Interest.....	147
Appendix.....	149
Liability Notice.....	151

The ERIS **Physical Setting Report - PSR** provides comprehensive information about the physical setting around a site and includes a complete overview of topography as well as hydrologic, geologic and soil characteristics. The location and detailed attributes of oil and gas wells, water wells, and radon are also included for review.

The compilation of both physical characteristics of a site and additional attribute data is useful in assessing the impact of migration of contaminants and subsequent impact on soils and groundwater.

Disclaimer

This Report does not provide a full environmental evaluation for the site or adjacent properties. Please see the terms and disclaimer at the end of the Report for greater detail.

Topographic Information

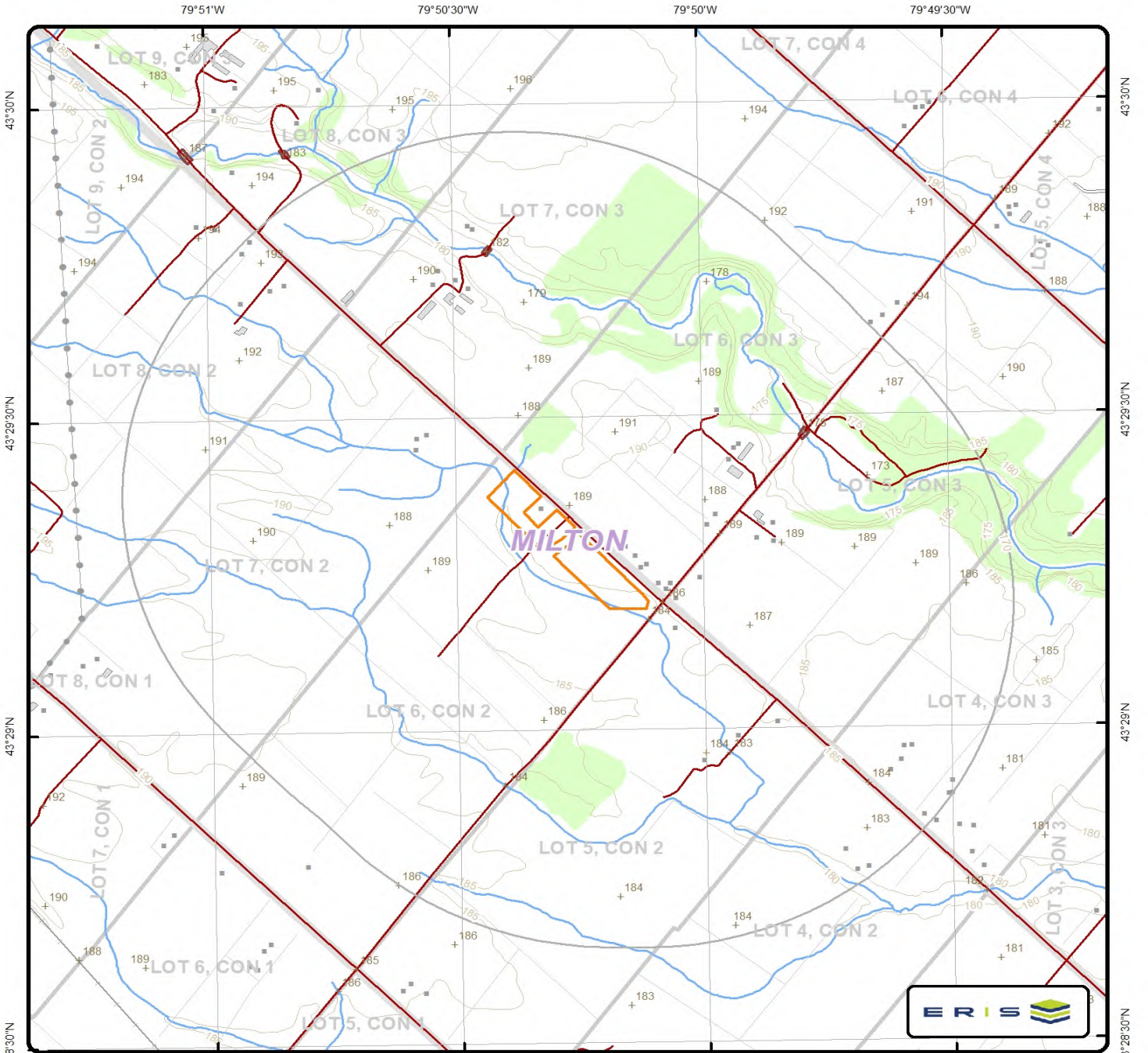

Topographic Map

Address: 25 Britannia Rd, Milton, ON

+ Spot Height (metre)	— Transportation Structure	— Contour Line	■ Wooded Area
• Building Point	••• Utility Line	▭ Pit or Quarry	▭ Conservation Authority
⊙ Towers	— Water Structure	■ Waterbody	▭ Conservation Area
• Utility Site Point	— Drainage Line Feature	▭ Wetlands	▭ Municipal Park
— Misc. Line	— River or Stream	▭ Concession	▭ Provincial Park
— Railroads	▭ Airports	▭ Lots	▭ National Park
— Roads	▭ Tanks	▭ Municipality	▭ Nature Reserve
- - - Trail	▭ Building to Scale	▭ Land Ownership	

Data source: Ontario Base Mapping (OBM) by Ontario Ministry of Natural Resources.

Topographic Information

The previous topographic map(s) show general topographic information in the surrounding area of the project property, using Toporama data or a provincial source when available. Below are shaded relief map(s), derived from Digital Elevation data to depict terrain in further detail.

Topographic information at project property:

Elevation: 186.85 m
Slope Direction: SW

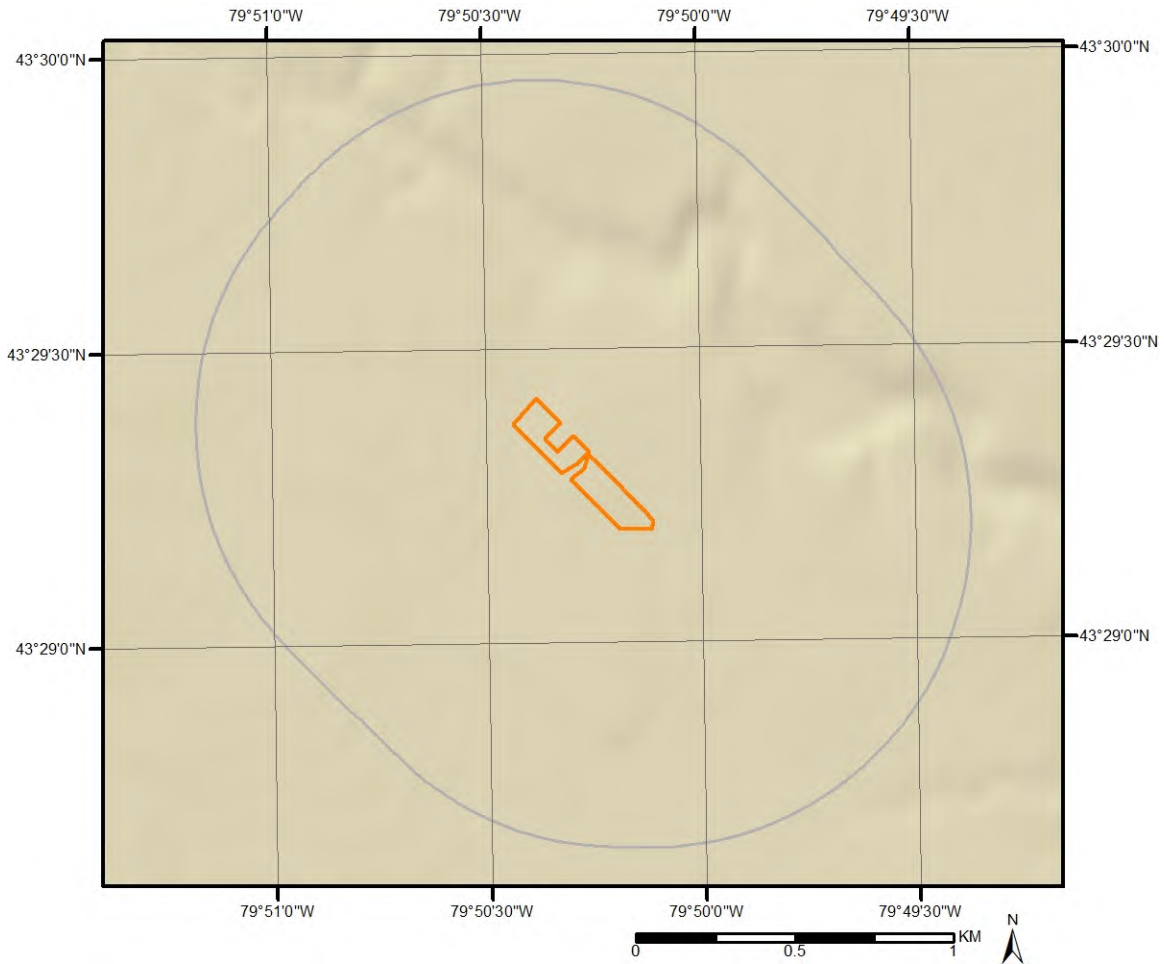

Hydrologic Information



Wetland

This map shows wetland existence. Data coverage is shown to the right. Gray indicates no data available in the area.

-  Marsh
-  Unknown

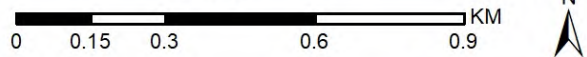

Geologic Information

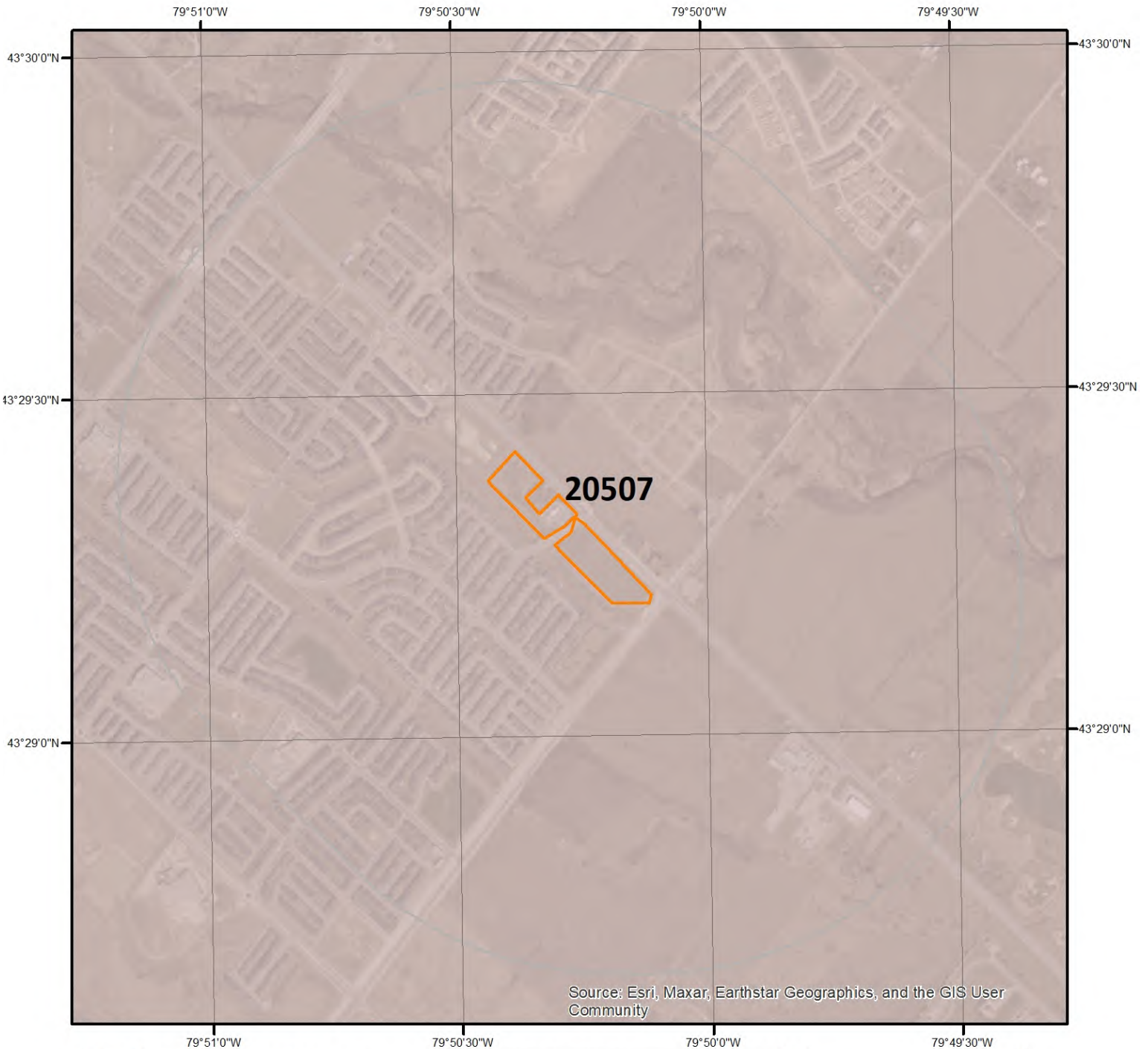

Source: Esri, Maxar, Earthstar Geographics, and the GIS User Community

Bedrock Geology

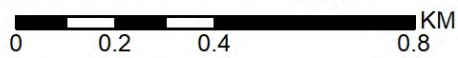

This map shows bedrock geologic units in the area. Please refer to the report for detailed descriptions. Data coverage is shown to the right. Gray indicates no data available in the area.

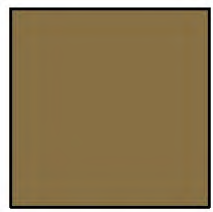

Geologic Information

Detailed bedrock geology information about each unit within the search radius is provided below.

Unit ID 20507

Unit Name:

Rock Type:

Shale, limestone, dolostone, siltstone

Strata:

Queenston Formation

Super Eon:

Eon:

PHANEROZOIC (Present to 542.0 Ma)

Era:

PALEOZOIC (251.0 Ma to 542.0 Ma)

Period:

ORDOVICIAN (443.7 Ma to 488.3 Ma)

Epoch:

UPPER ORDOVICIAN

Province:

Tectonic Zone:

Geologic Information

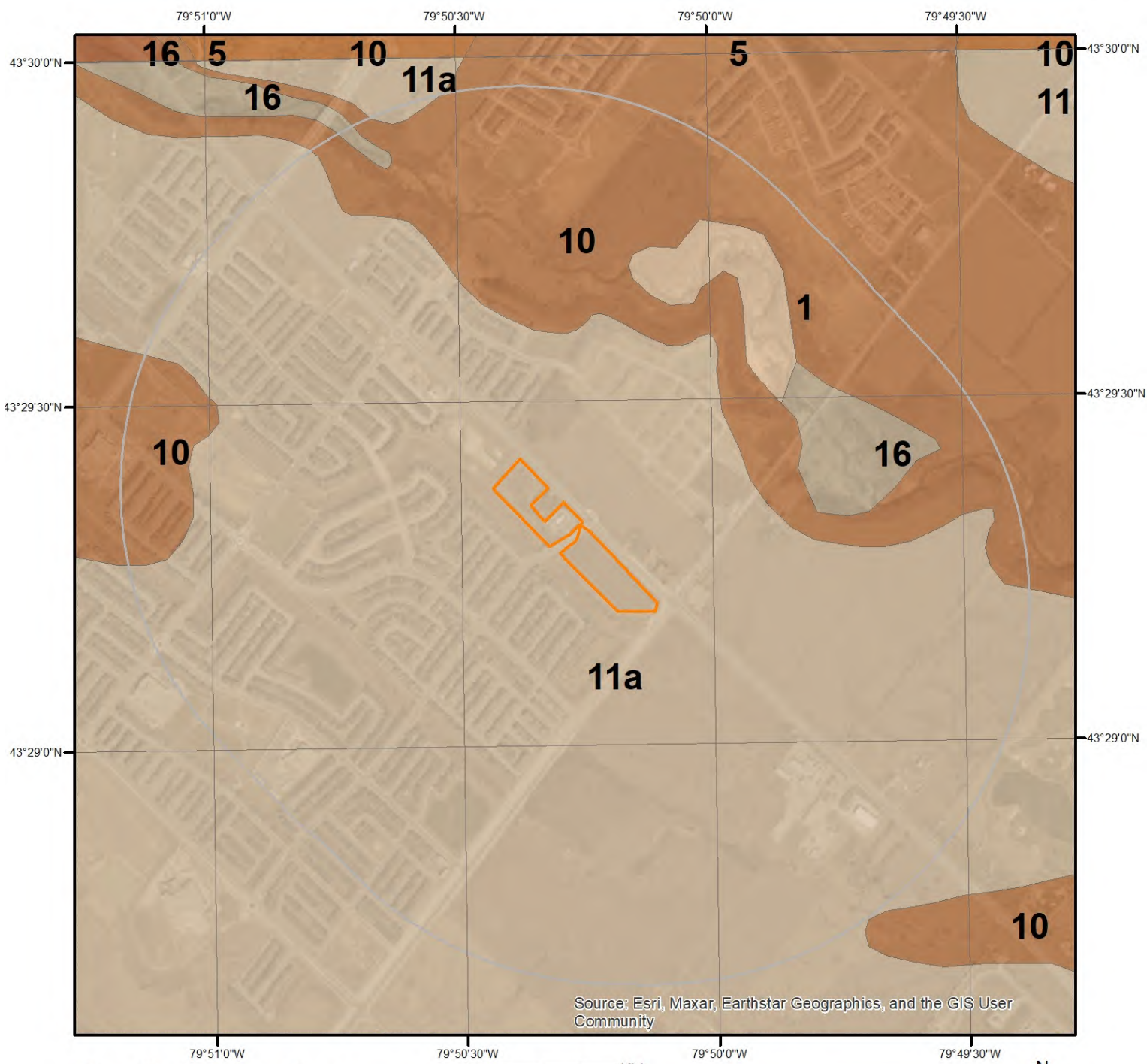

Surficial Geology

This map shows surficial geologic labels in the area. Please refer to the report for detailed descriptions. Data coverage is shown to the right. Gray indicates no data available in the area.

ERIS

Geologic Information

Detailed surficial geology information about each unit within the search radius is provided below.

Unit ID 10

Geological Deposit:	Halton Till
Deposit Age:	Late Wisconsinan
Primary Material:	diamicton
Secondary Material:	
Primary General:	glacial
Primary General Modifier:	
Veneer:	
Episode:	Wisconsin
Sub Episode:	Michigan
Strata Modifier:	Surface
Provenance:	Erie-Ontario
Carbon Content:	medium
Formation:	Halton Till
Permeability:	Low
Material Description:	Clay or silt till

Unit ID 11a

Geological Deposit:	Lake deposits
Deposit Age:	Late Wisconsinan
Primary Material:	clay, silt
Secondary Material:	diamicton
Primary General:	glaciolacustrine
Primary General Modifier:	foreshore/basinal
Veneer:	
Episode:	Wisconsin
Sub Episode:	Michigan
Strata Modifier:	Surface
Provenance:	
Carbon Content:	
Formation:	
Permeability:	Low
Material Description:	Stratified to varved clay, silt, and fine sand

Unit ID 16

Geological Deposit:	Stream deposits
Deposit Age:	Recent
Primary Material:	clay, silt, sand, gravel
Secondary Material:	
Primary General:	fluvial

Geologic Information

Primary General Modifier:	modern floodplain
Veneer:	
Episode:	Hudson
Sub Episode:	
Strata Modifier:	Surface
Provenance:	
Carbon Content:	
Formation:	
Permeability:	Variable
Material Description:	Gravel, sand, silt and clay

Unit ID 1

Geological Deposit:	Bedrock
Deposit Age:	Ordovician and Silurian
Primary Material:	Paleozoic Bedrock
Secondary Material:	
Primary General:	
Primary General Modifier:	
Veneer:	clay, silt, sand, gravel, diamicton
Episode:	
Sub Episode:	
Strata Modifier:	Surface
Provenance:	
Carbon Content:	
Formation:	
Permeability:	Variable
Material Description:	Shale and dolomite

Soil Information

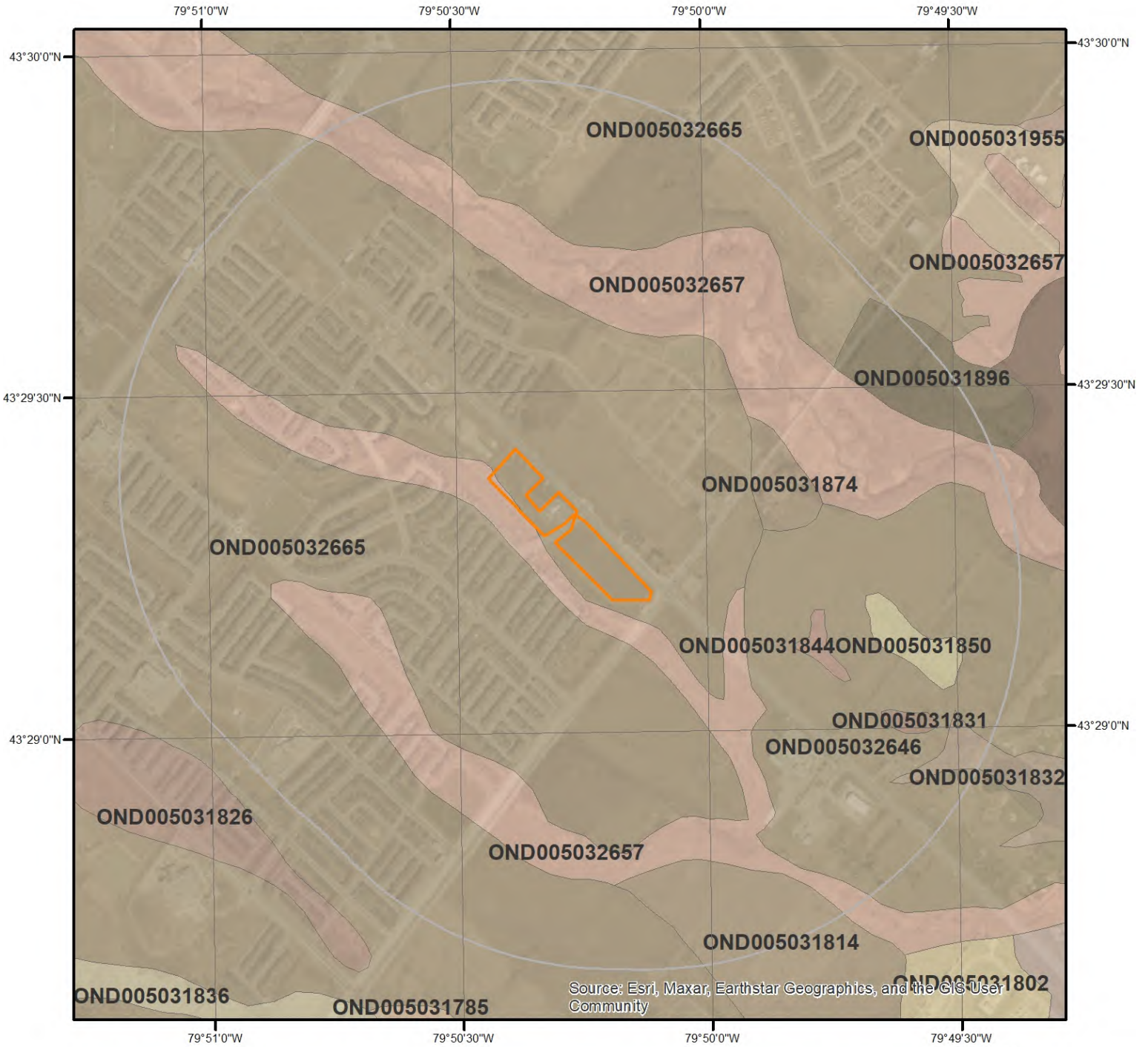

Soil Map

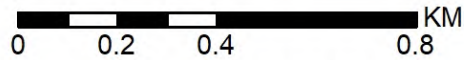

This map shows soil units around the target property. Please refer to the report for detailed soil descriptions.



Soil Information

Detailed soil information about each unit within the search radius is provided below.

Ontario Detailed Soil Survey (DSS3)

Polygon ID: OND005031850

Component

Component ID:	OND00503185001	Components(%):	100
Soil Name ID:	ONCGU~~~~~A	Slope Steepness(%):	3.5
Component No:	1	Slope Length(m):	-9
Surface Stoniness Class:	Slightly stony		

Component Rating

Field Crops Capability: No significant limitations in use for Crops

First CLI Limitation Subclass:

Second CLI Limitation Subclass:

Drainage: Imperfectly

Soil Texture of A Horizon: clay loam

Hydrological Soil Groups: Soils with slow infiltration rates when thoroughly wetted and these soils typically are silty-loam soils with an impeding layer or soils with moderately fine to fine texture.

Soil Name

Soil Name: CHINGUACOUSY

Kind of Surface Material: Mineral

Soil Drainage Class: Imperfectly drained

Water Table Characteristics: Unspecified period

Layer that Restricts Root Growth: No root restricting layer

Type of Root Restricting Layer: n/a

Parent Material 1, 2, 3: Moderately Fine; Not Applicable; Not Applicable

Mode of Deposition 1,2,3: Till (Morainal); Not Applicable; Not Applicable

Parent Material Chemical Property 1,2,3: Moderately / Very Strongly Calcareous; Not Applicable; Not Applicable

Soil Layer

Layer No:	1	Very Fine Sand(%):	11
Horizon:	Ap	Total Sand(%):	21

Soil Information

Depth(cm):	0-27	Total Silt(%):	50
pH in Calc Chloride:	7.1	Total Clay(%):	29
Saturated Hydraulic Conductivity(cm/h):	0.368	Organic Carbon(%):	1.9
Electrical Conductivity (dS/m):	0		
Layer No:	2	Very Fine Sand(%):	8
Horizon:	Btgj	Total Sand(%):	21
Depth(cm):	27-40	Total Silt(%):	43
pH in Calc Chloride:	7.2	Total Clay(%):	36
Saturated Hydraulic Conductivity(cm/h):	0.228	Organic Carbon(%):	0.5
Electrical Conductivity (dS/m):	0		
Layer No:	3	Very Fine Sand(%):	7
Horizon:	Ckgj	Total Sand(%):	20
Depth(cm):	40-100	Total Silt(%):	49
pH in Calc Chloride:	7.7	Total Clay(%):	31
Saturated Hydraulic Conductivity(cm/h):	0.159	Organic Carbon(%):	0
Electrical Conductivity (dS/m):	0		

Polygon ID: OND005031844

Component

Component ID:	OND00503184401	Components(%):	100
Soil Name ID:	ONCGU~~~~~A	Slope Steepness(%):	3.5
Component No:	1	Slope Length(m):	-9
Surface Stoniness Class:	Slightly stony		

Component Rating

Field Crops Capability:	No significant limitations in use for Crops		
First CLI Limitation Subclass:			
Second CLI Limitation Subclass:			
Drainage:	Imperfectly		
Soil Texture of A Horizon:	clay loam		
Hydrological Soil Groups:	Soils with slow infiltration rates when thoroughly wetted and these soils typically are silty-loam soils with an impeding layer or soils with moderately fine to fine texture.		

Soil Name

Soil Information

Soil Name: CHINGUACOUSY
Kind of Surface Material: Mineral
Soil Drainage Class: Imperfectly drained
Water Table: Unspecified period
Charateristics:
Layer that Restricts Root Growth: No root restricting layer
Type of Root Restricting Layer: n/a
Parent Material 1, 2, 3: Moderately Fine; Not Applicable; Not Applicable
Mode of Deposition 1,2,3: Till (Morainal); Not Applicable; Not Applicable
Parent Material Chemical Property 1,2,3: Moderately / Very Strongly Calcareous; Not Applicable; Not Applicable

Soil Layer

Layer No:	1	Very Fine Sand(%):	11
Horizon:	Ap	Total Sand(%):	21
Depth(cm):	0-27	Total Silt(%):	50
pH in Calc Chloride:	7.1	Total Clay(%):	29
Saturated Hydraulic Conductivity(cm/h):	0.368	Organic Carbon(%):	1.9
Electrical Conductivity (dS/m):	0		
Layer No:	2	Very Fine Sand(%):	8
Horizon:	Btgj	Total Sand(%):	21
Depth(cm):	27-40	Total Silt(%):	43
pH in Calc Chloride:	7.2	Total Clay(%):	36
Saturated Hydraulic Conductivity(cm/h):	0.228	Organic Carbon(%):	0.5
Electrical Conductivity (dS/m):	0		
Layer No:	3	Very Fine Sand(%):	7
Horizon:	Ckgj	Total Sand(%):	20
Depth(cm):	40-100	Total Silt(%):	49
pH in Calc Chloride:	7.7	Total Clay(%):	31
Saturated Hydraulic Conductivity(cm/h):	0.159	Organic Carbon(%):	0
Electrical Conductivity (dS/m):	0		

Polygon ID: OND005031832

Component

Component ID: OND00503183201 **Components(%):** 100

Soil Information

Soil Name ID:	ONJDD~~~~~A	Slope Steepness(%):	1.2
Component No:	1	Slope Length(m):	-9
Surface Stoniness Class:	Slightly stony		

Component Rating

Field Crops Capability:	moderately severe limitations on use for crops.
First CLI Limitation Subclass:	Adverse soil structure (i.e. Depth of rooting zone is restricted)
Second CLI Limitation Subclass:	
Drainage:	Poorly
Soil Texture of A Horizon:	clay loam
Hydrological Soil Groups:	Soils have a high runoff potential and very slow infiltration rate when thoroughly wetted. Soils include clay soils with high swelling potential, soils in a permanent high water table and shallow soils over nearly impervious material.

Soil Name

Soil Name:	JEDDO
Kind of Surface Material:	Mineral
Soil Drainage Class:	Poorly drained
Water Table Characteristics:	Unspecified period
Layer that Restricts Root Growth:	No root restricting layer
Type of Root Restricting Layer:	n/a
Parent Material 1, 2, 3:	Moderately Fine; Not Applicable; Not Applicable
Mode of Deposition 1,2,3:	Till (Morainal); Not Applicable; Not Applicable
Parent Material Chemical Property 1,2,3:	Moderately / Very Strongly Calcareous; Not Applicable; Not Applicable

Soil Layer

Layer No:	1	Very Fine Sand(%):	7
Horizon:	Ap	Total Sand(%):	17
Depth(cm):	0-13	Total Silt(%):	49
pH in Calc Chloride:	7.1	Total Clay(%):	34
Saturated Hydraulic Conductivity(cm/h):	0.385	Organic Carbon(%):	2.6
Electrical Conductivity (dS/m):	0		
Layer No:	2	Very Fine Sand(%):	4
Horizon:	Bg	Total Sand(%):	12
Depth(cm):	13-24	Total Silt(%):	42

Soil Information

pH in Calc Chloride:	6.3	Total Clay(%):	46
Saturated Hydraulic Conductivity(cm/h):	0.207	Organic Carbon(%):	0.5
Electrical Conductivity (dS/m):	0		
Layer No:	3	Very Fine Sand(%):	4
Horizon:	Bg	Total Sand(%):	12
Depth(cm):	24-49	Total Silt(%):	43
pH in Calc Chloride:	6.4	Total Clay(%):	45
Saturated Hydraulic Conductivity(cm/h):	0.209	Organic Carbon(%):	0.3
Electrical Conductivity (dS/m):	0		
Layer No:	4	Very Fine Sand(%):	4
Horizon:	Ckg	Total Sand(%):	11
Depth(cm):	49-100	Total Silt(%):	50
pH in Calc Chloride:	7.6	Total Clay(%):	39
Saturated Hydraulic Conductivity(cm/h):	0.141	Organic Carbon(%):	0
Electrical Conductivity (dS/m):	0		

Polygon ID: OND005031831

Component

Component ID:	OND00503183101	Components(%):	100
Soil Name ID:	ONCGU~~~~A	Slope Steepness(%):	3.5
Component No:	1	Slope Length(m):	-9
Surface Stoniness Class:	Slightly stony		

Component Rating

Field Crops Capability:	No significant limitations in use for Crops
First CLI Limitation Subclass:	
Second CLI Limitation Subclass:	
Drainage:	Imperfectly
Soil Texture of A Horizon:	clay loam
Hydrological Soil Groups:	Soils with slow infiltration rates when thoroughly wetted and these soils typically are silty-loam soils with an impeding layer or soils with moderately fine to fine texture.

Soil Name

Soil Information

Soil Name: CHINGUACOUSY
Kind of Surface Material: Mineral
Soil Drainage Class: Imperfectly drained
Water Table Characteristics: Unspecified period
Layer that Restricts Root Growth: No root restricting layer
Type of Root Restricting Layer: n/a
Parent Material 1, 2, 3: Moderately Fine; Not Applicable; Not Applicable
Mode of Deposition 1,2,3: Till (Morainal); Not Applicable; Not Applicable
Parent Material Chemical Property 1,2,3: Moderately / Very Strongly Calcareous; Not Applicable; Not Applicable

Soil Layer

Layer No:	1	Very Fine Sand(%):	11
Horizon:	Ap	Total Sand(%):	21
Depth(cm):	0-27	Total Silt(%):	50
pH in Calc Chloride:	7.1	Total Clay(%):	29
Saturated Hydraulic Conductivity(cm/h):	0.368	Organic Carbon(%):	1.9
Electrical Conductivity (dS/m):	0		

Layer No:	2	Very Fine Sand(%):	8
Horizon:	Btgj	Total Sand(%):	21
Depth(cm):	27-40	Total Silt(%):	43
pH in Calc Chloride:	7.2	Total Clay(%):	36
Saturated Hydraulic Conductivity(cm/h):	0.228	Organic Carbon(%):	0.5
Electrical Conductivity (dS/m):	0		

Layer No:	3	Very Fine Sand(%):	7
Horizon:	Ckgj	Total Sand(%):	20
Depth(cm):	40-100	Total Silt(%):	49
pH in Calc Chloride:	7.7	Total Clay(%):	31
Saturated Hydraulic Conductivity(cm/h):	0.159	Organic Carbon(%):	0
Electrical Conductivity (dS/m):	0		

Polygon ID: OND005031814

Component

Component ID:	OND00503181401	Components(%):	100
Soil Name ID:	ONOID~~~~~A	Slope Steepness(%):	3.5

Soil Information

Component No: 1 **Slope Length(m):** -9
Surface Stoniness Class: Slightly stony

Component Rating

Field Crops Capability: No significant limitations in use for Crops
First CLI Limitation Subclass:
Second CLI Limitation Subclass:
Drainage: Well
Soil Texture of A Horizon: clay loam
Hydrological Soil Groups: Soils with slow infiltration rates when thoroughly wetted and these soils typically are silty-loam soils with an impeding layer or soils with moderately fine to fine texture.

Soil Name

Soil Name: ONEIDA
Kind of Surface Material: Mineral
Soil Drainage Class: Well drained
Water Table Characteristics: Unspecified period
Layer that Restricts Root Growth: No root restricting layer
Type of Root Restricting Layer: n/a
Parent Material 1, 2, 3: Moderately Fine; Not Applicable; Not Applicable
Mode of Deposition 1,2,3: Till (Morainal); Not Applicable; Not Applicable
Parent Material Chemical Property 1,2,3: Moderately / Very Strongly Calcareous; Not Applicable; Not Applicable

Soil Layer

Layer No:	1	Very Fine Sand(%):	0
Horizon:	Ap	Total Sand(%):	39
Depth(cm):	0-8	Total Silt(%):	34
pH in Calc Chloride:	5	Total Clay(%):	27
Saturated Hydraulic Conductivity(cm/h):	0.609	Organic Carbon(%):	2.7
Electrical Conductivity (dS/m):	0		
Layer No:	2	Very Fine Sand(%):	0
Horizon:	Ae	Total Sand(%):	30
Depth(cm):	8-15	Total Silt(%):	44
pH in Calc Chloride:	5	Total Clay(%):	26
Saturated Hydraulic Conductivity(cm/h):	0.348	Organic Carbon(%):	0.5

Soil Information

Electrical Conductivity (dS/m): 0

Layer No:	3	Very Fine Sand(%):	0
Horizon:	Ae	Total Sand(%):	30
Depth(cm):	15-23	Total Silt(%):	42
pH in Calc Chloride:	5	Total Clay(%):	28
Saturated Hydraulic Conductivity(cm/h):	0.336	Organic Carbon(%):	0.2
Electrical Conductivity (dS/m):	0		

Layer No:	4	Very Fine Sand(%):	0
Horizon:	Bt	Total Sand(%):	22
Depth(cm):	23-38	Total Silt(%):	32
pH in Calc Chloride:	5	Total Clay(%):	46
Saturated Hydraulic Conductivity(cm/h):	0.221	Organic Carbon(%):	0.2
Electrical Conductivity (dS/m):	0		

Layer No:	5	Very Fine Sand(%):	0
Horizon:	Bt	Total Sand(%):	20
Depth(cm):	38-68	Total Silt(%):	32
pH in Calc Chloride:	5	Total Clay(%):	48
Saturated Hydraulic Conductivity(cm/h):	0.216	Organic Carbon(%):	0.4
Electrical Conductivity (dS/m):	0		

Layer No:	6	Very Fine Sand(%):	0
Horizon:	Ck	Total Sand(%):	21
Depth(cm):	68-100	Total Silt(%):	39
pH in Calc Chloride:	5	Total Clay(%):	40
Saturated Hydraulic Conductivity(cm/h):	0.215	Organic Carbon(%):	0
Electrical Conductivity (dS/m):	0		

Polygon ID: OND005031874

Component

Component ID:	OND00503187401	Components(%):	100
Soil Name ID:	ONOID~~~~~A	Slope Steepness(%):	12
Component No:	1	Slope Length(m):	-9
Surface Stoniness Class:	Slightly stony		

Component Rating

Soil Information

Field Crops Capability: No significant limitations in use for Crops
First CLI Limitation Subclass:
Second CLI Limitation Subclass:
Drainage: Well
Soil Texture of A Horizon: clay loam
Hydrological Soil Groups: Soils with slow infiltration rates when thoroughly wetted and these soils typically are silty-loam soils with an impeding layer or soils with moderately fine to fine texture.

Soil Name

Soil Name: ONEIDA
Kind of Surface Material: Mineral
Soil Drainage Class: Well drained
Water Table Characteristics: Unspecified period
Layer that Restricts Root Growth: No root restricting layer
Type of Root Restricting Layer: n/a
Parent Material 1, 2, 3: Moderately Fine; Not Applicable; Not Applicable
Mode of Deposition 1,2,3: Till (Morainal); Not Applicable; Not Applicable
Parent Material Chemical Property 1,2,3: Moderately / Very Strongly Calcareous; Not Applicable; Not Applicable

Soil Layer

Layer No:	1	Very Fine Sand(%):	0
Horizon:	Ap	Total Sand(%):	39
Depth(cm):	0-8	Total Silt(%):	34
pH in Calc Chloride:	5	Total Clay(%):	27
Saturated Hydraulic Conductivity(cm/h):	0.609	Organic Carbon(%):	2.7
Electrical Conductivity (dS/m):	0		

Layer No:	2	Very Fine Sand(%):	0
Horizon:	Ae	Total Sand(%):	30
Depth(cm):	8-15	Total Silt(%):	44
pH in Calc Chloride:	5	Total Clay(%):	26
Saturated Hydraulic Conductivity(cm/h):	0.348	Organic Carbon(%):	0.5
Electrical Conductivity (dS/m):	0		

Layer No:	3	Very Fine Sand(%):	0
Horizon:	Ae	Total Sand(%):	30
Depth(cm):	15-23	Total Silt(%):	42

Soil Information

pH in Calc Chloride:	5	Total Clay(%):	28
Saturated Hydraulic Conductivity(cm/h):	0.336	Organic Carbon(%):	0.2
Electrical Conductivity (dS/m):	0		
Layer No:	4	Very Fine Sand(%):	0
Horizon:	Bt	Total Sand(%):	22
Depth(cm):	23-38	Total Silt(%):	32
pH in Calc Chloride:	5	Total Clay(%):	46
Saturated Hydraulic Conductivity(cm/h):	0.221	Organic Carbon(%):	0.2
Electrical Conductivity (dS/m):	0		
Layer No:	5	Very Fine Sand(%):	0
Horizon:	Bt	Total Sand(%):	20
Depth(cm):	38-68	Total Silt(%):	32
pH in Calc Chloride:	5	Total Clay(%):	48
Saturated Hydraulic Conductivity(cm/h):	0.216	Organic Carbon(%):	0.4
Electrical Conductivity (dS/m):	0		
Layer No:	6	Very Fine Sand(%):	0
Horizon:	Ck	Total Sand(%):	21
Depth(cm):	68-100	Total Silt(%):	39
pH in Calc Chloride:	5	Total Clay(%):	40
Saturated Hydraulic Conductivity(cm/h):	0.215	Organic Carbon(%):	0
Electrical Conductivity (dS/m):	0		

Polygon ID: OND005032646

Component

Component ID:	OND00503264601	Components(%):	100
Soil Name ID:	ONOID~~~~~A	Slope Steepness(%):	3.5
Component No:	1	Slope Length(m):	-9
Surface Stoniness Class:	Slightly stony		

Component Rating

Field Crops Capability: No significant limitations in use for Crops
 First CLI Limitation
 Subclass:
 Second CLI Limitation
 Subclass:

Soil Information

Drainage: Well
Soil Texture of A Horizon: clay loam
Hydrological Soil Groups: Soils with slow infiltration rates when thoroughly wetted and these soils typically are silty-loam soils with an impeding layer or soils with moderately fine to fine texture.

Soil Name

Soil Name: ONEIDA
Kind of Surface Material: Mineral
Soil Drainage Class: Well drained
Water Table Characteristics: Unspecified period
Layer that Restricts Root Growth: No root restricting layer
Type of Root Restricting Layer: n/a
Parent Material 1, 2, 3: Moderately Fine; Not Applicable; Not Applicable
Mode of Deposition 1,2,3: Till (Morainal); Not Applicable; Not Applicable
Parent Material Chemical Property 1,2,3: Moderately / Very Strongly Calcareous; Not Applicable; Not Applicable

Soil Layer

Layer No:	1	Very Fine Sand(%):	0
Horizon:	Ap	Total Sand(%):	39
Depth(cm):	0-8	Total Silt(%):	34
pH in Calc Chloride:	5	Total Clay(%):	27
Saturated Hydraulic Conductivity(cm/h):	0.609	Organic Carbon(%):	2.7
Electrical Conductivity (dS/m):	0		

Layer No:	2	Very Fine Sand(%):	0
Horizon:	Ae	Total Sand(%):	30
Depth(cm):	8-15	Total Silt(%):	44
pH in Calc Chloride:	5	Total Clay(%):	26
Saturated Hydraulic Conductivity(cm/h):	0.348	Organic Carbon(%):	0.5
Electrical Conductivity (dS/m):	0		

Layer No:	3	Very Fine Sand(%):	0
Horizon:	Ae	Total Sand(%):	30
Depth(cm):	15-23	Total Silt(%):	42
pH in Calc Chloride:	5	Total Clay(%):	28
Saturated Hydraulic Conductivity(cm/h):	0.336	Organic Carbon(%):	0.2
Electrical Conductivity (dS/m):	0		

Soil Information

Layer No:	4	Very Fine Sand(%):	0
Horizon:	Bt	Total Sand(%):	22
Depth(cm):	23-38	Total Silt(%):	32
pH in Calc Chloride:	5	Total Clay(%):	46
Saturated Hydraulic Conductivity(cm/h):	0.221	Organic Carbon(%):	0.2
Electrical Conductivity (dS/m):	0		
Layer No:	5	Very Fine Sand(%):	0
Horizon:	Bt	Total Sand(%):	20
Depth(cm):	38-68	Total Silt(%):	32
pH in Calc Chloride:	5	Total Clay(%):	48
Saturated Hydraulic Conductivity(cm/h):	0.216	Organic Carbon(%):	0.4
Electrical Conductivity (dS/m):	0		
Layer No:	6	Very Fine Sand(%):	0
Horizon:	Ck	Total Sand(%):	21
Depth(cm):	68-100	Total Silt(%):	39
pH in Calc Chloride:	5	Total Clay(%):	40
Saturated Hydraulic Conductivity(cm/h):	0.215	Organic Carbon(%):	0
Electrical Conductivity (dS/m):	0		

Polygon ID: OND005032657

Component

Component ID:	OND00503265701	Components(%):	100
Soil Name ID:	ONJDD~~~~~A	Slope Steepness(%):	1.2
Component No:	1	Slope Length(m):	-9
Surface Stoniness Class:	Slightly stony		

Component Rating

Field Crops Capability:	moderately severe limitations on use for crops.
First CLI Limitation Subclass:	Adverse soil structure (i.e. Depth of rooting zone is restricted)
Second CLI Limitation Subclass:	
Drainage:	Poorly
Soil Texture of A Horizon:	clay loam
Hydrological Soil Groups:	Soils have a high runoff potential and very slow infiltration rate when thoroughly wetted. Soils include clay soils with high swelling potential, soils in a permanent high water table and shallow soils over nearly impervious material.

Soil Information

Soil Name

Soil Name: JEDDO
Kind of Surface Material: Mineral
Soil Drainage Class: Poorly drained
Water Table Characteristics: Unspecified period
Layer that Restricts Root Growth: No root restricting layer
Type of Root Restricting Layer: n/a
Parent Material 1, 2, 3: Moderately Fine; Not Applicable; Not Applicable
Mode of Deposition 1,2,3: Till (Morainal); Not Applicable; Not Applicable
Parent Material Chemical Property 1,2,3: Moderately / Very Strongly Calcareous; Not Applicable; Not Applicable

Soil Layer

Layer No:	1	Very Fine Sand(%):	7
Horizon:	Ap	Total Sand(%):	17
Depth(cm):	0-13	Total Silt(%):	49
pH in Calc Chloride:	7.1	Total Clay(%):	34
Saturated Hydraulic Conductivity(cm/h):	0.385	Organic Carbon(%):	2.6
Electrical Conductivity (dS/m):	0		
Layer No:	2	Very Fine Sand(%):	4
Horizon:	Bg	Total Sand(%):	12
Depth(cm):	13-24	Total Silt(%):	42
pH in Calc Chloride:	6.3	Total Clay(%):	46
Saturated Hydraulic Conductivity(cm/h):	0.207	Organic Carbon(%):	0.5
Electrical Conductivity (dS/m):	0		
Layer No:	3	Very Fine Sand(%):	4
Horizon:	Bg	Total Sand(%):	12
Depth(cm):	24-49	Total Silt(%):	43
pH in Calc Chloride:	6.4	Total Clay(%):	45
Saturated Hydraulic Conductivity(cm/h):	0.209	Organic Carbon(%):	0.3
Electrical Conductivity (dS/m):	0		
Layer No:	4	Very Fine Sand(%):	4
Horizon:	Ckg	Total Sand(%):	11
Depth(cm):	49-100	Total Silt(%):	50
pH in Calc Chloride:	7.6	Total Clay(%):	39

Soil Information

Saturated Hydraulic Conductivity(cm/h):	0.141	Organic Carbon(%):	0
Electrical Conductivity (dS/m):	0		

Polygon ID: OND005032665

Component

Component ID:	OND00503266501	Components(%):	100
Soil Name ID:	ONCGU~~~~~A	Slope Steepness(%):	3.5
Component No:	1	Slope Length(m):	-9
Surface Stoniness Class:	Slightly stony		

Component Rating

Field Crops Capability: No significant limitations in use for Crops

First CLI Limitation Subclass:

Second CLI Limitation Subclass:

Drainage: Imperfectly

Soil Texture of A Horizon: clay loam

Hydrological Soil Groups: Soils with slow infiltration rates when thoroughly wetted and these soils typically are silty-loam soils with an impeding layer or soils with moderately fine to fine texture.

Soil Name

Soil Name: CHINGUACOUSY

Kind of Surface Material: Mineral

Soil Drainage Class: Imperfectly drained

Water Table Characteristics: Unspecified period

Layer that Restricts Root Growth: No root restricting layer

Type of Root Restricting Layer: n/a

Parent Material 1, 2, 3: Moderately Fine; Not Applicable; Not Applicable

Mode of Deposition 1,2,3: Till (Morainal); Not Applicable; Not Applicable

Parent Material Chemical Property 1,2,3: Moderately / Very Strongly Calcareous; Not Applicable; Not Applicable

Soil Layer

Layer No:	1	Very Fine Sand(%):	11
Horizon:	Ap	Total Sand(%):	21

Soil Information

Depth(cm):	0-27	Total Silt(%):	50
pH in Calc Chloride:	7.1	Total Clay(%):	29
Saturated Hydraulic Conductivity(cm/h):	0.368	Organic Carbon(%):	1.9
Electrical Conductivity (dS/m):	0		
Layer No:	2	Very Fine Sand(%):	8
Horizon:	Btgj	Total Sand(%):	21
Depth(cm):	27-40	Total Silt(%):	43
pH in Calc Chloride:	7.2	Total Clay(%):	36
Saturated Hydraulic Conductivity(cm/h):	0.228	Organic Carbon(%):	0.5
Electrical Conductivity (dS/m):	0		
Layer No:	3	Very Fine Sand(%):	7
Horizon:	Ckgj	Total Sand(%):	20
Depth(cm):	40-100	Total Silt(%):	49
pH in Calc Chloride:	7.7	Total Clay(%):	31
Saturated Hydraulic Conductivity(cm/h):	0.159	Organic Carbon(%):	0
Electrical Conductivity (dS/m):	0		

Polygon ID: OND005031896

Component

Component ID:	OND00503189601	Components(%):	100
Soil Name ID:	ONOID~~~~~A	Slope Steepness(%):	0.2
Component No:	1	Slope Length(m):	-9
Surface Stoniness Class:	Slightly stony		

Component Rating

Field Crops Capability:	No significant limitations in use for Crops
First CLI Limitation Subclass:	
Second CLI Limitation Subclass:	
Drainage:	Well
Soil Texture of A Horizon:	clay loam
Hydrological Soil Groups:	Soils with slow infiltration rates when thoroughly wetted and these soils typically are silty-loam soils with an impeding layer or soils with moderately fine to fine texture.

Soil Name

Soil Information

Soil Name: ONEIDA
Kind of Surface Material: Mineral
Soil Drainage Class: Well drained
Water Table Unspecified period
Charateristics:
Layer that Restricts Root Growth: No root restricting layer
Type of Root Restricting Layer: n/a
Parent Material 1, 2, 3: Moderately Fine; Not Applicable; Not Applicable
Mode of Deposition 1,2,3: Till (Morainal); Not Applicable; Not Applicable
Parent Material Chemical Property 1,2,3: Moderately / Very Strongly Calcareous; Not Applicable; Not Applicable

Soil Layer

Layer No:	1	Very Fine Sand(%):	0
Horizon:	Ap	Total Sand(%):	39
Depth(cm):	0-8	Total Silt(%):	34
pH in Calc Chloride:	5	Total Clay(%):	27
Saturated Hydraulic Conductivity(cm/h):	0.609	Organic Carbon(%):	2.7
Electrical Conductivity (dS/m):	0		
Layer No:	2	Very Fine Sand(%):	0
Horizon:	Ae	Total Sand(%):	30
Depth(cm):	8-15	Total Silt(%):	44
pH in Calc Chloride:	5	Total Clay(%):	26
Saturated Hydraulic Conductivity(cm/h):	0.348	Organic Carbon(%):	0.5
Electrical Conductivity (dS/m):	0		
Layer No:	3	Very Fine Sand(%):	0
Horizon:	Ae	Total Sand(%):	30
Depth(cm):	15-23	Total Silt(%):	42
pH in Calc Chloride:	5	Total Clay(%):	28
Saturated Hydraulic Conductivity(cm/h):	0.336	Organic Carbon(%):	0.2
Electrical Conductivity (dS/m):	0		
Layer No:	4	Very Fine Sand(%):	0
Horizon:	Bt	Total Sand(%):	22
Depth(cm):	23-38	Total Silt(%):	32
pH in Calc Chloride:	5	Total Clay(%):	46
Saturated Hydraulic Conductivity(cm/h):	0.221	Organic Carbon(%):	0.2
Electrical Conductivity (dS/m):	0		

Soil Information

Layer No:	5	Very Fine Sand(%):	0
Horizon:	Bt	Total Sand(%):	20
Depth(cm):	38-68	Total Silt(%):	32
pH in Calc Chloride:	5	Total Clay(%):	48
Saturated Hydraulic Conductivity(cm/h):	0.216	Organic Carbon(%):	0.4
Electrical Conductivity (dS/m):	0		

Layer No:	6	Very Fine Sand(%):	0
Horizon:	Ck	Total Sand(%):	21
Depth(cm):	68-100	Total Silt(%):	39
pH in Calc Chloride:	5	Total Clay(%):	40
Saturated Hydraulic Conductivity(cm/h):	0.215	Organic Carbon(%):	0
Electrical Conductivity (dS/m):	0		

Wells and Additional Sources



Source: Esri, Maxar, Earthstar Geographics, and the GIS User Community

Wells & Additional Sources

- Project Property
- Buffer
- Buffer
- Buffer
- Buffer
- Buffer
- Buffer
- ▲ Sites with Higher Elevation
- Sites with Same Elevation
- ▼ Sites with Lower Elevation
- Sites with Unknown Elevation
- World Imagery

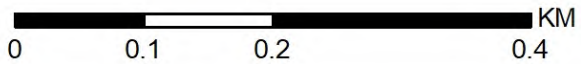

Wells and Additional Sources Summary

Federal Sources

National Energy Board Wells

Map Key	ID	Distance (m)	Direction
No records found			

Provincial Sources

Ontario Oil and Gas Wells

Map Key	ID	Distance (m)	Direction
No records found			

Provincial Groundwater Monitoring Network

Map Key	ID	Distance (m)	Direction
No records found			

Water Well Information System

Map Key	Well ID	Distance (m)	Direction
1	7309324	0.	-
2	7238731	0.	-
3	2803422	0.	-
4	7308695	0.	-
5	7238733	0.	-
6	7238732	0.	-
7	7309327	0.	-
8	7309325	0.	-
9	7308697	0.	-
10	7308698	0.	-
11	7308696	0.	-
12	7309326	0.	-
13	7392078	5.84	SE
14	7392029	10.8	SE
15	7392080	11.22	SE
16	7392079	13.22	ESE
17	2802480	28.87	NNW
18	2802501	47.74	ESE
19	7122509	56.91	ESE
20	7392030	70.15	ESE
21	7182649	71.31	ESE
22	7226764	76.92	NW
23	7113170	77.03	ESE
24	7271722	79.24	NW
24	7271721	79.24	NW
25	7104308	88.9	ESE
26	7224967	92.89	ESE
27	7164672	100.54	ESE
28	7320258	107.56	ESE
29	7224956	113.75	ESE
30	7250260	124.52	ESE

Wells and Additional Sources Summary

31	7403572	148.61	E
32	7257266	150.81	ESE
33	7409319	155.59	ESE
34	7403573	166.08	ESE
35	7162459	198.96	WNW
36	7310459	214.19	NW
37	7362758	221.14	NNW
38	7368398	224.58	S
39	7381637	230.23	NW
40	7361497	246.87	ENE

Private Sources

Oil and Gas Wells

Map Key	ID	Distance (m)	Direction
	No records found		

Wells and Additional Sources Detail Report

Water Well Information System

Map Key	Direction	Distance (km)	Distance (m)	Elevation (m)	DB
1	-	0.00	0.00	187.58	WWIS

Well ID:	7309324	Flowing (Y/N):	
Construction Date:		Flow Rate:	
Use 1st:	Monitoring	Data Entry Status:	
Use 2nd:		Data Src:	
Final Well Status:	Observation Wells	Date Received:	04/16/2018
Water Type:		Selected Flag:	TRUE
Casing Material:		Abandonment Rec:	
Audit No:	Z284052	Contractor:	7360
Tag:		Form Version:	7
Constructn Method:		Owner:	
Elevation (m):		County:	HALTON
Elevatn Reliabilty:		Lot:	
Depth to Bedrock:		Concession:	
Well Depth:		Concession Name:	
Overburden/Bedrock:		Easting NAD83:	
Pump Rate:		Northing NAD83:	
Static Water Level:		Zone:	
Clear/Cloudy:		UTM Reliability:	
Municipality:	MILTON TOWN (TRAFALGAR)		
Site Info:			

PDF URL (Map):

Well Completed Date:	03/01/2018
Year Completed:	2018
Depth (m):	7.62
Latitude:	43.4883144393381
Longitude:	-79.837438239296
Path:	

Bore Hole ID:	1007018401	Elevation:	
DP2BR:		Elevrc:	
Spatial Status:		Zone:	17
Code OB:		East83:	594005.00
Code OB Desc:		North83:	4815700.00
Open Hole:		Org CS:	UTM83
Cluster Kind:		UTMRC:	4
Date Completed:	03/01/2018	UTMRC Desc:	margin of error : 30 m - 100 m
Remarks:		Location Method:	wwr

Wells and Additional Sources Detail Report

Loc Method Desc: on Water Well Record
Elevrc Desc:
Location Source Date:
Improvement Location
Source:
Improvement Location
Method:
Source Revision
Comment:
Supplier Comment:

Formation ID: 1007176015
Layer: 2
Color:
General Color:
Mat1: 06
Most Common Material: SILT
Mat2:
Mat2 Desc:
Mat3:
Mat3 Desc:
Formation Top Depth: 5.0
Formation End Depth: 10.0
Formation End Depth
UOM: ft

Formation ID: 1007176014
Layer: 1
Color:
General Color:
Mat1: 01
Most Common Material: FILL
Mat2:
Mat2 Desc:
Mat3:
Mat3 Desc:
Formation Top Depth: 0.0
Formation End Depth: 5.0
Formation End Depth
UOM: ft

Formation ID: 1007176016
Layer: 3
Color:
General Color:
Mat1: 06
Most Common Material: SILT

Wells and Additional Sources Detail Report

Mat2: 28
Mat2 Desc: SAND
Mat3:
Mat3 Desc:
Formation Top Depth: 10.0
Formation End Depth: 25.0
Formation End Depth
UOM: ft

Plug ID: 1007176023
Layer: 1
Plug From: 18.0
Plug To: 0.0
Plug Depth UOM: ft

Method Construction ID: 1007176022
Method Construction
Code: B
Method Construction: Other Method
Other Method
Construction: AUGER

Pipe ID: 1007176013
Casing No: 0
Comment:
Alt Name:

Casing ID: 1007176019
Layer: 1
Material: 5
Open Hole or Material: PLASTIC
Depth From: 0.0
Depth To: 20.0
Casing Diameter: 2.0
Casing Diameter UOM: inch
Casing Depth UOM: ft

Screen ID: 1007176020
Layer: 1
Slot: .10
Screen Top Depth: 20.0
Screen End Depth: 25.0
Screen Material: 5
Screen Depth UOM: ft

Wells and Additional Sources Detail Report

Screen Diameter UOM: inch
 Screen Diameter: 2.0

Water ID: 1007176018
 Layer:
 Kind Code:
 Kind:
 Water Found Depth:
 Water Found Depth UOM: ft

Hole ID: 1007176017
 Diameter: 6.0
 Depth From: 0.0
 Depth To: 25.0
 Hole Depth UOM: ft
 Hole Diameter UOM: inch

Bore Hole ID:	1007018401	Tag No:	
Depth M:	7.62	Contractor:	7360
Year Completed:	2018	Latitude:	43.4883144393381
Well Completed Dt:	03/01/2018	Longitude:	-79.837438239296
Audit No:	Z284052	Y:	43.4883144366044
Path:	730\7309324.pdf	X:	-79.83743809006117

Map Key	Direction	Distance (km)	Distance (m)	Elevation (m)	DB
2	-	0.00	0.00	186.74	WWIS

Well ID:	7238731	Flowing (Y/N):	
Construction Date:		Flow Rate:	
Use 1st:		Data Entry Status:	
Use 2nd:		Data Src:	
Final Well Status:	Abandoned-Other	Date Received:	03/24/2015
Water Type:		Selected Flag:	TRUE
Casing Material:		Abandonment Rec:	Yes
Audit No:	Z190750	Contractor:	7523
Tag:		Form Version:	7
Constructn Method:		Owner:	
Elevation (m):		County:	HALTON
Elevatn Reliabilty:		Lot:	006
Depth to Bedrock:		Concession:	02
Well Depth:		Concession Name:	NS
Overburden/Bedrock:		Easting NAD83:	
Pump Rate:		Northing NAD83:	

Wells and Additional Sources Detail Report

Static Water Level: Zone:
Clear/Cloudy: UTM Reliability:
Municipality: MILTON TOWN (TRAFALGAR)
Site Info:

PDF URL (Map): https://d2khazk8e83rdv.cloudfront.net/moe_mapping/downloads/2Water/Wells_pdfs/723\7238731.pdf

Well Completed Date: 09/22/2014
Year Completed: 2014
Depth (m):
Latitude: 43.4884785401762
Longitude: -79.8385233841663
Path: 723\7238731.pdf

Bore Hole ID: 1005315739 Elevation:
DP2BR: Elevrc:
Spatial Status: Zone: 17
Code OB: East83: 593917.00
Code OB Desc: North83: 4815717.00
Open Hole: Org CS: UTM83
Cluster Kind: UTMRC: 4
Date Completed: 09/22/2014 UTMRC Desc: margin of error : 30 m - 100 m
Remarks: Location Method: wwr
Loc Method Desc: on Water Well Record
Elevrc Desc:
Location Source Date:
Improvement Location
Source:
Improvement Location
Method:
Source Revision
Comment:
Supplier Comment:

Plug ID: 1005576738
Layer: 3
Plug From: 2.200000047683716
Plug To: 7.0
Plug Depth UOM: m

Plug ID: 1005576737
Layer: 2
Plug From: 2.0
Plug To: 2.200000047683716
Plug Depth UOM: m

Wells and Additional Sources Detail Report

Plug ID: 1005576736
Layer: 1
Plug From: 0.0
Plug To: 2.0
Plug Depth UOM: m

Plug ID: 1005576739
Layer: 4
Plug From: 7.0
Plug To: 8.0
Plug Depth UOM: m

Plug ID: 1005576740
Layer: 5
Plug From: 8.0
Plug To: 9.0
Plug Depth UOM: m

Method Construction ID: 1005576735
Method Construction
Code:
Method Construction:
Other Method
Construction:

Pipe ID: 1005576728
Casing No: 0
Comment:
Alt Name:

Casing ID: 1005576733
Layer: 1
Material:
Open Hole or Material:
Depth From: 0.0
Depth To: 9.0
Casing Diameter: 1.2300000190734863
Casing Diameter UOM: cm
Casing Depth UOM: m

Wells and Additional Sources Detail Report

Screen ID: 1005576734
Layer:
Slot:
Screen Top Depth:
Screen End Depth:
Screen Material:
Screen Depth UOM: m
Screen Diameter UOM: cm
Screen Diameter:

Pumping Test Method
Desc:
Pump Test ID: 1005576729
Pump Set At:
Static Level:
Final Level After Pumping:
Recommended Pump
Depth:
Pumping Rate:
Flowing Rate:
Recommended Pump
Rate:
Levels UOM: m
Rate UOM: LPM
Water State After Test
Code: 0
Water State After Test:
Pumping Test Method: 0
Pumping Duration HR:
Pumping Duration MIN:
Flowing: No

Water ID: 1005576732
Layer:
Kind Code:
Kind:
Water Found Depth:
Water Found Depth UOM: m

Hole ID: 1005576731
Diameter:
Depth From:
Depth To:
Hole Depth UOM: m
Hole Diameter UOM: cm

Wells and Additional Sources Detail Report

Bore Hole ID:	1005315739	Tag No:	
Depth M:		Contractor:	7523
Year Completed:	2014	Latitude:	43.4884785401762
Well Completed Dt:	09/22/2014	Longitude:	-79.8385233841663
Audit No:	Z190750	Y:	43.48847853759137
Path:	723\7238731.pdf	X:	-79.83852323480234

Map Key	Direction	Distance (km)	Distance (m)	Elevation (m)	DB
3	-	0.00	0.00	186.74	WWIS

Well ID:	2803422	Flowing (Y/N):	
Construction Date:		Flow Rate:	
Use 1st:	Domestic	Data Entry Status:	
Use 2nd:	0	Data Src:	1
Final Well Status:	Water Supply	Date Received:	09/16/1970
Water Type:		Selected Flag:	TRUE
Casing Material:		Abandonment Rec:	
Audit No:		Contractor:	5417
Tag:		Form Version:	1
Constructn Method:		Owner:	
Elevation (m):		County:	HALTON
Elevatn Reliabilty:		Lot:	006
Depth to Bedrock:		Concession:	02
Well Depth:		Concession Name:	NS
Overburden/Bedrock:		Easting NAD83:	
Pump Rate:		Northing NAD83:	
Static Water Level:		Zone:	
Clear/Cloudy:		UTM Reliability:	
Municipality:	MILTON TOWN (TRAFALGAR)		
Site Info:			

PDF URL (Map): https://d2khazk8e83rdv.cloudfront.net/moe_mapping/downloads/2Water/Wells_pdfs/280\2803422.pdf

Well Completed Date:	08/28/1970
Year Completed:	1970
Depth (m):	19.812
Latitude:	43.4885328689927
Longitude:	-79.8385532604427
Path:	280\2803422.pdf

Bore Hole ID:	10149963	Elevation:	
DP2BR:		Elevrc:	
Spatial Status:		Zone:	17
Code OB:		East83:	593914.50

Wells and Additional Sources Detail Report

Code OB Desc: North83: 4815723.00
Open Hole: Org CS:
Cluster Kind: UTMRC: 4
Date Completed: 08/28/1970 UTMRC Desc: margin of error : 30 m - 100 m
Remarks: Location Method: p4
Loc Method Desc: Original Pre1985 UTM Rel Code 4: margin of error : 30 m - 100 m
Elevrc Desc:
Location Source Date:
Improvement Location
Source:
Improvement Location
Method:
Source Revision
Comment:
Supplier Comment:

Formation ID: 931431958
Layer: 4
Color: 6
General Color: BROWN
Mat1: 05
Most Common Material: CLAY
Mat2: 11
Mat2 Desc: GRAVEL
Mat3:
Mat3 Desc:
Formation Top Depth: 40.0
Formation End Depth: 55.0
Formation End Depth
UOM: ft

Formation ID: 931431957
Layer: 3
Color: 2
General Color: GREY
Mat1: 05
Most Common Material: CLAY
Mat2: 11
Mat2 Desc: GRAVEL
Mat3:
Mat3 Desc:
Formation Top Depth: 24.0
Formation End Depth: 40.0
Formation End Depth
UOM: ft

Formation ID: 931431959

Wells and Additional Sources Detail Report

Layer: 5
Color: 7
General Color: RED
Mat1: 17
Most Common Material: SHALE
Mat2:
Mat2 Desc:
Mat3:
Mat3 Desc:
Formation Top Depth: 55.0
Formation End Depth: 65.0
Formation End Depth UOM: ft

Formation ID: 931431955
Layer: 1
Color: 6
General Color: BROWN
Mat1: 05
Most Common Material: CLAY
Mat2:
Mat2 Desc:
Mat3:
Mat3 Desc:
Formation Top Depth: 0.0
Formation End Depth: 16.0
Formation End Depth UOM: ft

Formation ID: 931431956
Layer: 2
Color: 2
General Color: GREY
Mat1: 05
Most Common Material: CLAY
Mat2:
Mat2 Desc:
Mat3:
Mat3 Desc:
Formation Top Depth: 16.0
Formation End Depth: 24.0
Formation End Depth UOM: ft

Method Construction ID: 962803422
Method Construction Code: 1

Wells and Additional Sources Detail Report

Method Construction: Cable Tool
Other Method
Construction:

Pipe ID: 10698533
Casing No: 1
Comment:
Alt Name:

Casing ID: 930255043
Layer: 1
Material: 1
Open Hole or Material: STEEL
Depth From:
Depth To: 56.0
Casing Diameter: 6.0
Casing Diameter UOM: inch
Casing Depth UOM: ft

Casing ID: 930255044
Layer: 2
Material: 4
Open Hole or Material: OPEN HOLE
Depth From:
Depth To: 65.0
Casing Diameter:
Casing Diameter UOM: inch
Casing Depth UOM: ft

Pumping Test Method BAILER
Desc:
Pump Test ID: 992803422
Pump Set At:
Static Level: 30.0
Final Level After Pumping: 51.0
Recommended Pump
Depth: 55.0
Pumping Rate: 15.0
Flowing Rate:
Recommended Pump
Rate: 10.0
Levels UOM: ft
Rate UOM: GPM
Water State After Test
Code: 1
Water State After Test: CLEAR

Wells and Additional Sources Detail Report

Pumping Test Method: 2
Pumping Duration HR: 1
Pumping Duration MIN: 0
Flowing: No

Pump Test Detail ID: 934709812
Test Type: Draw Down
Test Duration: 45
Test Level: 51.0
Test Level UOM: ft

Pump Test Detail ID: 934969706
Test Type: Draw Down
Test Duration: 60
Test Level: 51.0
Test Level UOM: ft

Pump Test Detail ID: 934166660
Test Type: Draw Down
Test Duration: 15
Test Level: 51.0
Test Level UOM: ft

Pump Test Detail ID: 934450608
Test Type: Draw Down
Test Duration: 30
Test Level: 51.0
Test Level UOM: ft

Water ID: 933605829
Layer: 1
Kind Code: 1
Kind: FRESH
Water Found Depth: 64.0
Water Found Depth UOM: ft

Bore Hole ID: 10149963
Depth M: 19.812
Year Completed: 1970
Well Completed Dt: 08/28/1970
Audit No:

Tag No:
Contractor: 5417
Latitude: 43.4885328689927
Longitude: -79.8385532604427
Y: 43.48853286718385

Wells and Additional Sources Detail Report

Path: 280\2803422.pdf X: -79.83855311095778

Map Key	Direction	Distance (km)	Distance (m)	Elevation (m)	DB
4	-	0.00	0.00	186.31	WWIS

Well ID:	7308695	Flowing (Y/N):	
Construction Date:		Flow Rate:	
Use 1st:	Monitoring	Data Entry Status:	
Use 2nd:		Data Src:	
Final Well Status:	Observation Wells	Date Received:	03/29/2018
Water Type:		Selected Flag:	TRUE
Casing Material:		Abandonment Rec:	
Audit No:	Z284001	Contractor:	7360
Tag:		Form Version:	7
Constructn Method:		Owner:	
Elevation (m):		County:	HALTON
Elevatn Reliability:		Lot:	
Depth to Bedrock:		Concession:	
Well Depth:		Concession Name:	
Overburden/Bedrock:		Easting NAD83:	
Pump Rate:		Northing NAD83:	
Static Water Level:		Zone:	
Clear/Cloudy:		UTM Reliability:	
Municipality:	MILTON TOWN (TRAFALGAR)		
Site Info:			

PDF URL (Map):

Well Completed Date: 03/02/2018
 Year Completed: 2018
 Depth (m): 7.62
 Latitude: 43.4884801730123
 Longitude: -79.8386841233821
 Path:

Bore Hole ID:	1007009623	Elevation:	
DP2BR:		Elevrc:	
Spatial Status:		Zone:	17
Code OB:		East83:	593904.00
Code OB Desc:		North83:	4815717.00
Open Hole:		Org CS:	UTM83
Cluster Kind:		UTMRC:	4
Date Completed:	03/02/2018	UTMRC Desc:	margin of error : 30 m - 100 m
Remarks:		Location Method:	wwr

Wells and Additional Sources Detail Report

Loc Method Desc: on Water Well Record
Elevrc Desc:
Location Source Date:
Improvement Location
Source:
Improvement Location
Method:
Source Revision
Comment:
Supplier Comment:

Formation ID: 1007229576
Layer: 2
Color:
General Color:
Mat1: 06
Most Common Material: SILT
Mat2: 28
Mat2 Desc: SAND
Mat3:
Mat3 Desc:
Formation Top Depth: 5.0
Formation End Depth: 10.0
Formation End Depth
UOM: ft

Formation ID: 1007229575
Layer: 1
Color:
General Color:
Mat1: 02
Most Common Material: TOPSOIL
Mat2:
Mat2 Desc:
Mat3:
Mat3 Desc:
Formation Top Depth: 0.0
Formation End Depth: 5.0
Formation End Depth
UOM: ft

Formation ID: 1007229577
Layer: 3
Color: 2
General Color: GREY
Mat1: 06
Most Common Material: SILT

Wells and Additional Sources Detail Report

Mat2: 11
Mat2 Desc: GRAVEL
Mat3:
Mat3 Desc:
Formation Top Depth: 10.0
Formation End Depth: 25.0
Formation End Depth UOM: ft

Plug ID: 1007229584
Layer: 1
Plug From: 18.0
Plug To: 0.0
Plug Depth UOM: ft

Method Construction ID: 1007229583
Method Construction Code: B
Method Construction: Other Method
Other Method Construction: AUGER

Pipe ID: 1007229574
Casing No: 0
Comment:
Alt Name:

Casing ID: 1007229580
Layer: 1
Material: 5
Open Hole or Material: PLASTIC
Depth From: 0.0
Depth To: 20.0
Casing Diameter: 2.0
Casing Diameter UOM: inch
Casing Depth UOM: ft

Screen ID: 1007229581
Layer: 1
Slot: .10
Screen Top Depth: 20.0
Screen End Depth: 25.0
Screen Material: 5
Screen Depth UOM: ft

Wells and Additional Sources Detail Report

Screen Diameter UOM: inch
 Screen Diameter: 2.0

Water ID: 1007229579
 Layer:
 Kind Code:
 Kind:
 Water Found Depth:
 Water Found Depth UOM: ft

Hole ID: 1007229578
 Diameter: 6.0
 Depth From: 0.0
 Depth To: 25.0
 Hole Depth UOM: ft
 Hole Diameter UOM: inch

Bore Hole ID:	1007009623	Tag No:	
Depth M:	7.62	Contractor:	7360
Year Completed:	2018	Latitude:	43.4884801730123
Well Completed Dt:	03/02/2018	Longitude:	-79.8386841233821
Audit No:	Z284001	Y:	43.48848017085687
Path:	730\7308695.pdf	X:	-79.8386839738982

Map Key	Direction	Distance (km)	Distance (m)	Elevation (m)	DB
5	-	0.00	0.00	186.78	WWIS

Well ID:	7238733	Flowing (Y/N):	
Construction Date:		Flow Rate:	
Use 1st:		Data Entry Status:	
Use 2nd:		Data Src:	
Final Well Status:	Abandoned-Other	Date Received:	03/24/2015
Water Type:		Selected Flag:	TRUE
Casing Material:		Abandonment Rec:	Yes
Audit No:	Z190748	Contractor:	7523
Tag:		Form Version:	7
Constructn Method:		Owner:	
Elevation (m):		County:	HALTON
Elevatn Reliabilty:		Lot:	006
Depth to Bedrock:		Concession:	02
Well Depth:		Concession Name:	NS
Overburden/Bedrock:		Easting NAD83:	
Pump Rate:		Northing NAD83:	

Wells and Additional Sources Detail Report

Static Water Level: Zone:
Clear/Cloudy: UTM Reliability:
Municipality: MILTON TOWN (TRAFALGAR)
Site Info:

PDF URL (Map): https://d2khazk8e83rdv.cloudfront.net/moe_mapping/downloads/2Water/Wells_pdfs/723\7238733.pdf

Well Completed Date: 09/22/2014
Year Completed: 2014
Depth (m):
Latitude: 43.4886320845218
Longitude: -79.8385699096121
Path: 723\7238733.pdf

Bore Hole ID: 1005315745 Elevation:
DP2BR: Elevrc:
Spatial Status: Zone: 17
Code OB: East83: 593913.00
Code OB Desc: North83: 4815734.00
Open Hole: Org CS: UTM83
Cluster Kind: UTMRC: 4
Date Completed: 09/22/2014 UTMRC Desc: margin of error : 30 m - 100 m
Remarks: Location Method: wwr
Loc Method Desc: on Water Well Record
Elevrc Desc:
Location Source Date:
Improvement Location
Source:
Improvement Location
Method:
Source Revision
Comment:
Supplier Comment:

Plug ID: 1005576761
Layer: 2
Plug From: 2.0
Plug To: 30.0
Plug Depth UOM: m

Plug ID: 1005576762
Layer: 3
Plug From: 30.0
Plug To: 34.0
Plug Depth UOM: m

Wells and Additional Sources Detail Report

Plug ID: 1005576760
Layer: 1
Plug From: 0.0
Plug To: 2.0
Plug Depth UOM: m

Method Construction ID: 1005576759
Method Construction
Code:
Method Construction:
Other Method
Construction:

Pipe ID: 1005576752
Casing No: 0
Comment:
Alt Name:

Casing ID: 1005576757
Layer: 1
Material: 1
Open Hole or Material: STEEL
Depth From: 0.0
Depth To: 3.0
Casing Diameter: 12.699999809265137
Casing Diameter UOM: cm
Casing Depth UOM: m

Screen ID: 1005576758
Layer:
Slot:
Screen Top Depth:
Screen End Depth:
Screen Material:
Screen Depth UOM: m
Screen Diameter UOM: cm
Screen Diameter:

Pumping Test Method
Desc:
Pump Test ID: 1005576753
Pump Set At:

Wells and Additional Sources Detail Report

Static Level:
 Final Level After Pumping:
 Recommended Pump
 Depth:
 Pumping Rate:
 Flowing Rate:
 Recommended Pump
 Rate:
 Levels UOM: m
 Rate UOM: LPM
 Water State After Test
 Code: 0
 Water State After Test:
 Pumping Test Method: 0
 Pumping Duration HR:
 Pumping Duration MIN:
 Flowing: No

Water ID: 1005576756
 Layer:
 Kind Code:
 Kind:
 Water Found Depth:
 Water Found Depth UOM: m

Hole ID: 1005576755
 Diameter:
 Depth From:
 Depth To:
 Hole Depth UOM: m
 Hole Diameter UOM: cm

Bore Hole ID:	1005315745	Tag No:	
Depth M:		Contractor:	7523
Year Completed:	2014	Latitude:	43.4886320845218
Well Completed Dt:	09/22/2014	Longitude:	-79.8385699096121
Audit No:	Z190748	Y:	43.4886320831984
Path:	723\7238733.pdf	X:	-79.83856976031919

Map Key	Direction	Distance (km)	Distance (m)	Elevation (m)	DB
6	-	0.00	0.00	185.79	WWIS

Well ID: 7238732 Flowing (Y/N):
 Construction Date: Flow Rate:
 Use 1st: Data Entry Status:

Wells and Additional Sources Detail Report

Use 2nd:		Data Src:	
Final Well Status:	Abandoned-Other	Date Received:	03/24/2015
Water Type:		Selected Flag:	TRUE
Casing Material:		Abandonment Rec:	Yes
Audit No:	Z190749	Contractor:	7523
Tag:		Form Version:	7
Constructn Method:		Owner:	
Elevation (m):		County:	HALTON
Elevatn Reliability:		Lot:	006
Depth to Bedrock:		Concession:	02
Well Depth:		Concession Name:	NS
Overburden/Bedrock:		Easting NAD83:	
Pump Rate:		Northing NAD83:	
Static Water Level:		Zone:	
Clear/Cloudy:		UTM Reliability:	
Municipality:	MILTON TOWN (TRAFALGAR)		
Site Info:			
PDF URL (Map):	https://d2khazk8e83rdv.cloudfront.net/moe_mapping/downloads/2Water/Wells_pdfs/723\7238732.pdf		

Well Completed Date:	09/22/2014
Year Completed:	2014
Depth (m):	
Latitude:	43.4884468003267
Longitude:	-79.8389444689076
Path:	723\7238732.pdf

Bore Hole ID:	1005315742	Elevation:	
DP2BR:		Elevrc:	
Spatial Status:		Zone:	17
Code OB:		East83:	593883.00
Code OB Desc:		North83:	4815713.00
Open Hole:		Org CS:	UTM83
Cluster Kind:		UTMRC:	4
Date Completed:	09/22/2014	UTMRC Desc:	margin of error : 30 m - 100 m
Remarks:		Location Method:	wwr
Loc Method Desc:	on Water Well Record		
Elevrc Desc:			
Location Source Date:			
Improvement Location Source:			
Improvement Location Method:			
Source Revision Comment:			
Supplier Comment:			

Wells and Additional Sources Detail Report

Plug ID: 1005576750
Layer: 2
Plug From: 2.0
Plug To: 25.0
Plug Depth UOM: m

Plug ID: 1005576749
Layer: 1
Plug From: 0.0
Plug To: 2.0
Plug Depth UOM: m

Plug ID: 1005576751
Layer: 3
Plug From: 25.0
Plug To: 30.0
Plug Depth UOM: m

Method Construction ID: 1005576748
Method Construction
Code:
Method Construction:
Other Method
Construction:

Pipe ID: 1005576741
Casing No: 0
Comment:
Alt Name:

Casing ID: 1005576746
Layer: 1
Material: 1
Open Hole or Material: STEEL
Depth From:
Depth To:
Casing Diameter: 12.699999809265137
Casing Diameter UOM: cm
Casing Depth UOM: m

Screen ID: 1005576747

Wells and Additional Sources Detail Report

Layer:
Slot:
Screen Top Depth:
Screen End Depth:
Screen Material:
Screen Depth UOM: m
Screen Diameter UOM: cm
Screen Diameter:

Pumping Test Method
Desc:
Pump Test ID: 1005576742
Pump Set At:
Static Level:
Final Level After Pumping:
Recommended Pump
Depth:
Pumping Rate:
Flowing Rate:
Recommended Pump
Rate:
Levels UOM: m
Rate UOM: LPM
Water State After Test
Code: 0
Water State After Test:
Pumping Test Method: 0
Pumping Duration HR:
Pumping Duration MIN:
Flowing: No

Water ID: 1005576745
Layer:
Kind Code:
Kind:
Water Found Depth:
Water Found Depth UOM: m

Hole ID: 1005576744
Diameter:
Depth From:
Depth To:
Hole Depth UOM: m
Hole Diameter UOM: cm

Bore Hole ID: 1005315742

Tag No:

Wells and Additional Sources Detail Report

Depth M:		Contractor:	7523
Year Completed:	2014	Latitude:	43.4884468003267
Well Completed Dt:	09/22/2014	Longitude:	-79.8389444689076
Audit No:	Z190749	Y:	43.48844679791308
Path:	723\7238732.pdf	X:	-79.83894431996086

Map Key	Direction	Distance (km)	Distance (m)	Elevation (m)	DB
7	-	0.00	0.00	185.92	WWIS

Well ID:	7309327	Flowing (Y/N):	
Construction Date:		Flow Rate:	
Use 1st:	Monitoring	Data Entry Status:	
Use 2nd:		Data Src:	
Final Well Status:	Observation Wells	Date Received:	04/16/2018
Water Type:		Selected Flag:	TRUE
Casing Material:		Abandonment Rec:	
Audit No:	Z284049	Contractor:	7360
Tag:		Form Version:	7
Constructn Method:		Owner:	
Elevation (m):		County:	HALTON
Elevatn Reliabilty:		Lot:	006
Depth to Bedrock:		Concession:	02
Well Depth:		Concession Name:	NS
Overburden/Bedrock:		Easting NAD83:	
Pump Rate:		Northing NAD83:	
Static Water Level:		Zone:	
Clear/Cloudy:		UTM Reliability:	
Municipality:	MILTON TOWN (TRAFALGAR)		
Site Info:			

PDF URL (Map):

Well Completed Date:	03/01/2018
Year Completed:	2018
Depth (m):	7.62
Latitude:	43.4874509572335
Longitude:	-79.8375290025278
Path:	

Bore Hole ID:	1007018410	Elevation:	
DP2BR:		Elevrc:	
Spatial Status:		Zone:	17
Code OB:		East83:	593999.00
Code OB Desc:		North83:	4815604.00

Wells and Additional Sources Detail Report

Open Hole: Org CS: UTM83
Cluster Kind: UTMRC: 4
Date Completed: 03/01/2018 UTMRC Desc: margin of error : 30 m - 100 m
Remarks: Location Method: wwr
Loc Method Desc: on Water Well Record
Elevrc Desc:
Location Source Date:
Improvement Location
Source:
Improvement Location
Method:
Source Revision
Comment:
Supplier Comment:

Formation ID: 1007176049
Layer: 3
Color:
General Color:
Mat1: 06
Most Common Material: SILT
Mat2: 28
Mat2 Desc: SAND
Mat3:
Mat3 Desc:
Formation Top Depth: 10.0
Formation End Depth: 25.0
Formation End Depth
UOM: ft

Formation ID: 1007176048
Layer: 2
Color:
General Color:
Mat1: 06
Most Common Material: SILT
Mat2:
Mat2 Desc:
Mat3:
Mat3 Desc:
Formation Top Depth: 5.0
Formation End Depth: 10.0
Formation End Depth
UOM: ft

Formation ID: 1007176047
Layer: 1

Wells and Additional Sources Detail Report

Color:

General Color:

Mat1: 01

Most Common Material: FILL

Mat2:

Mat2 Desc:

Mat3:

Mat3 Desc:

Formation Top Depth: 0.0

Formation End Depth: 5.0

Formation End Depth UOM: ft

Plug ID: 1007176056

Layer: 1

Plug From: 18.0

Plug To: 0.0

Plug Depth UOM: ft

Method Construction ID: 1007176055

Method Construction Code: B

Method Construction: Other Method

Other Method Construction: AUGER

Pipe ID: 1007176046

Casing No: 0

Comment:

Alt Name:

Casing ID: 1007176052

Layer: 1

Material: 5

Open Hole or Material: PLASTIC

Depth From: 0.0

Depth To: 20.0

Casing Diameter: 2.0

Casing Diameter UOM: inch

Casing Depth UOM: ft

Screen ID: 1007176053

Layer: 1

Slot: .10

Wells and Additional Sources Detail Report

Screen Top Depth: 20.0
 Screen End Depth: 25.0
 Screen Material: 5
 Screen Depth UOM: ft
 Screen Diameter UOM: inch
 Screen Diameter: 2.0

Water ID: 1007176051
 Layer:
 Kind Code:
 Kind:
 Water Found Depth:
 Water Found Depth UOM: ft

Hole ID: 1007176050
 Diameter: 6.0
 Depth From: 0.0
 Depth To: 25.0
 Hole Depth UOM: ft
 Hole Diameter UOM: inch

Bore Hole ID:	1007018410	Tag No:	
Depth M:	7.62	Contractor:	7360
Year Completed:	2018	Latitude:	43.4874509572335
Well Completed Dt:	03/01/2018	Longitude:	-79.8375290025278
Audit No:	Z284049	Y:	43.487450954720046
Path:	730\7309327.pdf	X:	-79.83752885408838

Map Key	Direction	Distance (km)	Distance (m)	Elevation (m)	DB
8	-	0.00	0.00	186.12	WWIS

Well ID:	7309325	Flowing (Y/N):	
Construction Date:		Flow Rate:	
Use 1st:	Monitoring	Data Entry Status:	
Use 2nd:		Data Src:	
Final Well Status:	Observation Wells	Date Received:	04/16/2018
Water Type:		Selected Flag:	TRUE
Casing Material:		Abandonment Rec:	
Audit No:	Z284051	Contractor:	7360
Tag:		Form Version:	7
Constructn Method:		Owner:	
Elevation (m):		County:	HALTON
Elevatn Reliabilty:		Lot:	

Wells and Additional Sources Detail Report

Depth to Bedrock:
Well Depth:
Overburden/Bedrock:
Pump Rate:
Static Water Level:
Clear/Cloudy:
Municipality: MILTON TOWN (TRAFALGAR)
Site Info:

Concession:
Concession Name:
Easting NAD83:
Northing NAD83:
Zone:
UTM Reliability:

PDF URL (Map):

Well Completed Date: 03/01/2018
Year Completed: 2018
Depth (m): 7.62
Latitude: 43.4875413066741
Longitude: -79.8366739625134
Path:

Bore Hole ID: 1007018404
DP2BR:
Spatial Status:
Code OB:
Code OB Desc:
Open Hole:
Cluster Kind:
Date Completed: 03/01/2018
Remarks:
Loc Method Desc: on Water Well Record
Elevrc Desc:
Location Source Date:
Improvement Location Source:
Improvement Location Method:
Source Revision
Comment:
Supplier Comment:

Elevation:
Elevrc:
Zone: 17
East83: 594068.00
North83: 4815615.00
Org CS: UTM83
UTMRC: 4
UTMRC Desc: margin of error : 30 m - 100 m
Location Method: wwr

Formation ID: 1007176025
Layer: 1
Color:
General Color:
Mat1: 01
Most Common Material: FILL
Mat2:
Mat2 Desc:

Wells and Additional Sources Detail Report

Mat3:

Mat3 Desc:

Formation Top Depth: 0.0

Formation End Depth: 5.0

Formation End Depth UOM: ft

Formation ID: 1007176027

Layer: 3

Color:

General Color:

Mat1: 06

Most Common Material: SILT

Mat2: 28

Mat2 Desc: SAND

Mat3:

Mat3 Desc:

Formation Top Depth: 10.0

Formation End Depth: 25.0

Formation End Depth UOM: ft

Formation ID: 1007176026

Layer: 2

Color:

General Color:

Mat1: 06

Most Common Material: SILT

Mat2:

Mat2 Desc:

Mat3:

Mat3 Desc:

Formation Top Depth: 5.0

Formation End Depth: 10.0

Formation End Depth UOM: ft

Plug ID: 1007176034

Layer: 1

Plug From: 18.0

Plug To: 0.0

Plug Depth UOM: ft

Method Construction ID: 1007176033

Method Construction Code: B

Wells and Additional Sources Detail Report

Method Construction: Other Method
Other Method Construction: AUGER

Pipe ID: 1007176024
Casing No: 0
Comment:
Alt Name:

Casing ID: 1007176030
Layer: 1
Material: 5
Open Hole or Material: PLASTIC
Depth From: 0.0
Depth To: 20.0
Casing Diameter: 2.0
Casing Diameter UOM: inch
Casing Depth UOM: ft

Screen ID: 1007176031
Layer: 1
Slot: .10
Screen Top Depth: 20.0
Screen End Depth: 25.0
Screen Material: 5
Screen Depth UOM: ft
Screen Diameter UOM: inch
Screen Diameter: 2.0

Water ID: 1007176029
Layer:
Kind Code:
Kind:
Water Found Depth:
Water Found Depth UOM: ft

Hole ID: 1007176028
Diameter: 6.0
Depth From: 0.0
Depth To: 25.0
Hole Depth UOM: ft
Hole Diameter UOM: inch

Wells and Additional Sources Detail Report

Bore Hole ID:	1007018404	Tag No:	
Depth M:	7.62	Contractor:	7360
Year Completed:	2018	Latitude:	43.4875413066741
Well Completed Dt:	03/01/2018	Longitude:	-79.8366739625134
Audit No:	Z284051	Y:	43.487541304773
Path:	730\7309325.pdf	X:	-79.83667381360995

Map Key	Direction	Distance (km)	Distance (m)	Elevation (m)	DB
9	-	0.00	0.00	185.35	WWIS

Well ID:	7308697	Flowing (Y/N):	
Construction Date:		Flow Rate:	
Use 1st:	Monitoring	Data Entry Status:	
Use 2nd:		Data Src:	
Final Well Status:	Observation Wells	Date Received:	03/29/2018
Water Type:		Selected Flag:	TRUE
Casing Material:		Abandonment Rec:	
Audit No:	Z284002	Contractor:	7360
Tag:		Form Version:	7
Constructn Method:		Owner:	
Elevation (m):		County:	HALTON
Elevatn Reliabilty:		Lot:	
Depth to Bedrock:		Concession:	
Well Depth:		Concession Name:	
Overburden/Bedrock:		Easting NAD83:	
Pump Rate:		Northing NAD83:	
Static Water Level:		Zone:	
Clear/Cloudy:		UTM Reliability:	
Municipality:	MILTON TOWN (TRAFALGAR)		
Site Info:			

PDF URL (Map):

Well Completed Date:	03/02/2018
Year Completed:	2018
Depth (m):	7.62
Latitude:	43.4889747180896
Longitude:	-79.839503240372
Path:	

Bore Hole ID:	1007009629	Elevation:	
DP2BR:		Elevrc:	
Spatial Status:		Zone:	17

Wells and Additional Sources Detail Report

Code OB:	East83:	593837.00
Code OB Desc:	North83:	4815771.00
Open Hole:	Org CS:	UTM83
Cluster Kind:	UTMRC:	4
Date Completed: 03/02/2018	UTMRC Desc:	margin of error : 30 m - 100 m
Remarks:	Location Method:	wwr
Loc Method Desc: on Water Well Record		
Elevrc Desc:		
Location Source Date:		
Improvement Location Source:		
Improvement Location Method:		
Source Revision		
Comment:		
Supplier Comment:		

Formation ID:	1007229621
Layer:	1
Color:	
General Color:	
Mat1:	02
Most Common Material:	TOPSOIL
Mat2:	
Mat2 Desc:	
Mat3:	
Mat3 Desc:	
Formation Top Depth:	0.0
Formation End Depth:	5.0
Formation End Depth UOM:	ft

Formation ID:	1007229622
Layer:	2
Color:	
General Color:	
Mat1:	06
Most Common Material:	SILT
Mat2:	28
Mat2 Desc:	SAND
Mat3:	
Mat3 Desc:	
Formation Top Depth:	5.0
Formation End Depth:	10.0
Formation End Depth UOM:	ft

Wells and Additional Sources Detail Report

Formation ID: 1007229623
Layer: 3
Color: 2
General Color: GREY
Mat1: 06
Most Common Material: SILT
Mat2: 11
Mat2 Desc: GRAVEL
Mat3:
Mat3 Desc:
Formation Top Depth: 10.0
Formation End Depth: 25.0
Formation End Depth UOM: ft

Plug ID: 1007229630
Layer: 1
Plug From: 18.0
Plug To: 0.0
Plug Depth UOM: ft

Method Construction ID: 1007229629
Method Construction Code: B
Method Construction: Other Method
Other Method Construction: AUGER

Pipe ID: 1007229620
Casing No: 0
Comment:
Alt Name:

Casing ID: 1007229626
Layer: 1
Material: 5
Open Hole or Material: PLASTIC
Depth From: 0.0
Depth To: 20.0
Casing Diameter: 2.0
Casing Diameter UOM: inch
Casing Depth UOM: ft

Screen ID: 1007229627

Wells and Additional Sources Detail Report

Layer: 1
 Slot: .10
 Screen Top Depth: 20.0
 Screen End Depth: 25.0
 Screen Material: 5
 Screen Depth UOM: ft
 Screen Diameter UOM: inch
 Screen Diameter: 2.0

Water ID: 1007229625
 Layer:
 Kind Code:
 Kind:
 Water Found Depth:
 Water Found Depth UOM: ft

Hole ID: 1007229624
 Diameter: 6.0
 Depth From: 0.0
 Depth To: 25.0
 Hole Depth UOM: ft
 Hole Diameter UOM: inch

Bore Hole ID:	1007009629	Tag No:	
Depth M:	7.62	Contractor:	7360
Year Completed:	2018	Latitude:	43.4889747180896
Well Completed Dt:	03/02/2018	Longitude:	-79.839503240372
Audit No:	Z284002	Y:	43.488974715586146
Path:	730\7308697.pdf	X:	-79.83950309070808

Map Key	Direction	Distance (km)	Distance (m)	Elevation (m)	DB
10	-	0.00	0.00	186.74	WWIS

Well ID:	7308698	Flowing (Y/N):	
Construction Date:		Flow Rate:	
Use 1st:	Monitoring	Data Entry Status:	
Use 2nd:		Data Src:	
Final Well Status:	Observation Wells	Date Received:	03/29/2018
Water Type:		Selected Flag:	TRUE
Casing Material:		Abandonment Rec:	
Audit No:	Z284003	Contractor:	7360
Tag:		Form Version:	7
Constructn Method:		Owner:	

Wells and Additional Sources Detail Report

Elevation (m):	County:	HALTON
Elevatn Reliabilty:	Lot:	
Depth to Bedrock:	Concession:	
Well Depth:	Concession Name:	
Overburden/Bedrock:	Easting NAD83:	
Pump Rate:	Northing NAD83:	
Static Water Level:	Zone:	
Clear/Cloudy:	UTM Reliability:	
Municipality:	MILTON TOWN (TRAFALGAR)	
Site Info:		

PDF URL (Map):

Well Completed Date:	03/02/2018
Year Completed:	2018
Depth (m):	7.62
Latitude:	43.4896283833973
Longitude:	-79.8391444422039
Path:	

Bore Hole ID:	1007009632	Elevation:	
DP2BR:		Elevrc:	
Spatial Status:		Zone:	17
Code OB:		East83:	593865.00
Code OB Desc:		North83:	4815844.00
Open Hole:		Org CS:	UTM83
Cluster Kind:		UTMRC:	4
Date Completed:	03/02/2018	UTMRC Desc:	margin of error : 30 m - 100 m
Remarks:		Location Method:	wwr
Loc Method Desc:	on Water Well Record		
Elevrc Desc:			
Location Source Date:			
Improvement Location Source:			
Improvement Location Method:			
Source Revision			
Comment:			
Supplier Comment:			

Formation ID:	1007229647
Layer:	2
Color:	
General Color:	
Mat1:	06
Most Common Material:	SILT

Wells and Additional Sources Detail Report

Mat2: 28
Mat2 Desc: SAND
Mat3:
Mat3 Desc:
Formation Top Depth: 5.0
Formation End Depth: 10.0
Formation End Depth UOM: ft

Formation ID: 1007229648
Layer: 3
Color: 2
General Color: GREY
Mat1: 06
Most Common Material: SILT
Mat2: 11
Mat2 Desc: GRAVEL
Mat3:
Mat3 Desc:
Formation Top Depth: 10.0
Formation End Depth: 25.0
Formation End Depth UOM: ft

Formation ID: 1007229646
Layer: 1
Color:
General Color:
Mat1: 02
Most Common Material: TOPSOIL
Mat2:
Mat2 Desc:
Mat3:
Mat3 Desc:
Formation Top Depth: 0.0
Formation End Depth: 5.0
Formation End Depth UOM: ft

Plug ID: 1007229655
Layer: 1
Plug From: 18.0
Plug To: 0.0
Plug Depth UOM: ft

Wells and Additional Sources Detail Report

Method Construction ID: 1007229654
Method Construction Code: B
Method Construction: Other Method
Other Method Construction: AUGER

Pipe ID: 1007229645
Casing No: 0
Comment:
Alt Name:

Casing ID: 1007229651
Layer: 1
Material: 5
Open Hole or Material: PLASTIC
Depth From: 0.0
Depth To: 20.0
Casing Diameter: 2.0
Casing Diameter UOM: inch
Casing Depth UOM: ft

Screen ID: 1007229652
Layer: 1
Slot: .10
Screen Top Depth: 20.0
Screen End Depth: 25.0
Screen Material: 5
Screen Depth UOM: ft
Screen Diameter UOM: inch
Screen Diameter: 2.0

Water ID: 1007229650
Layer:
Kind Code:
Kind:
Water Found Depth:
Water Found Depth UOM: ft

Hole ID: 1007229649
Diameter: 6.0
Depth From: 0.0
Depth To: 25.0

Wells and Additional Sources Detail Report

Hole Depth UOM: ft
 Hole Diameter UOM: inch

Bore Hole ID:	1007009632	Tag No:	
Depth M:	7.62	Contractor:	7360
Year Completed:	2018	Latitude:	43.4896283833973
Well Completed Dt:	03/02/2018	Longitude:	-79.8391444422039
Audit No:	Z284003	Y:	43.489628380684266
Path:	730\7308698.pdf	X:	-79.83914429285998

Map Key	Direction	Distance (km)	Distance (m)	Elevation (m)	DB
11	-	0.00	0.00	184.85	WWIS

Well ID:	7308696	Flowing (Y/N):	
Construction Date:		Flow Rate:	
Use 1st:		Data Entry Status:	
Use 2nd:	Monitoring	Data Src:	
Final Well Status:	Observation Wells	Date Received:	03/29/2018
Water Type:		Selected Flag:	TRUE
Casing Material:		Abandonment Rec:	
Audit No:	Z284004	Contractor:	7360
Tag:		Form Version:	7
Constructn Method:		Owner:	
Elevation (m):		County:	HALTON
Elevatn Reliabilty:		Lot:	
Depth to Bedrock:		Concession:	
Well Depth:		Concession Name:	
Overburden/Bedrock:		Easting NAD83:	
Pump Rate:		Northing NAD83:	
Static Water Level:		Zone:	
Clear/Cloudy:		UTM Reliability:	
Municipality:	MILTON TOWN (TRAFALGAR)		
Site Info:			

PDF URL (Map):

Well Completed Date: 03/02/2018
 Year Completed: 2018
 Depth (m): 7.62
 Latitude: 43.4895560207397
 Longitude: -79.8399991638232
 Path:

Wells and Additional Sources Detail Report

Bore Hole ID:	1007009626	Elevation:	
DP2BR:		Elevrc:	
Spatial Status:		Zone:	17
Code OB:		East83:	593796.00
Code OB Desc:		North83:	4815835.00
Open Hole:		Org CS:	UTM83
Cluster Kind:		UTMRC:	4
Date Completed:	03/02/2018	UTMRC Desc:	margin of error : 30 m - 100 m
Remarks:		Location Method:	wwr
Loc Method Desc:	on Water Well Record		
Elevrc Desc:			
Location Source Date:			
Improvement Location Source:			
Improvement Location Method:			
Source Revision Comment:			
Supplier Comment:			

Formation ID:	1007229599
Layer:	1
Color:	
General Color:	
Mat1:	02
Most Common Material:	TOPSOIL
Mat2:	
Mat2 Desc:	
Mat3:	
Mat3 Desc:	
Formation Top Depth:	0.0
Formation End Depth:	5.0
Formation End Depth UOM:	ft

Formation ID:	1007229600
Layer:	2
Color:	
General Color:	
Mat1:	06
Most Common Material:	SILT
Mat2:	28
Mat2 Desc:	SAND
Mat3:	
Mat3 Desc:	
Formation Top Depth:	5.0
Formation End Depth:	10.0
Formation End Depth UOM:	ft

Wells and Additional Sources Detail Report

UOM:

Formation ID: 1007229601
Layer: 3
Color: 2
General Color: GREY
Mat1: 06
Most Common Material: SILT
Mat2: 11
Mat2 Desc: GRAVEL
Mat3:
Mat3 Desc:
Formation Top Depth: 10.0
Formation End Depth: 25.0
Formation End Depth UOM: ft

Plug ID: 1007229608
Layer: 1
Plug From: 18.0
Plug To: 0.0
Plug Depth UOM: ft

Method Construction ID: 1007229607
Method Construction Code: B
Method Construction: Other Method
Other Method Construction: AUGER

Pipe ID: 1007229598
Casing No: 0
Comment:
Alt Name:

Casing ID: 1007229604
Layer: 1
Material: 5
Open Hole or Material: PLASTIC
Depth From: 0.0
Depth To: 20.0
Casing Diameter: 2.0
Casing Diameter UOM: inch
Casing Depth UOM: ft

Wells and Additional Sources Detail Report

Screen ID: 1007229605
 Layer: 1
 Slot: .10
 Screen Top Depth: 20.0
 Screen End Depth: 25.0
 Screen Material: 5
 Screen Depth UOM: ft
 Screen Diameter UOM: inch
 Screen Diameter: 2.0

Water ID: 1007229603
 Layer: 1
 Kind Code: 8
 Kind: Untested
 Water Found Depth:
 Water Found Depth UOM: ft

Hole ID: 1007229602
 Diameter: 6.0
 Depth From: 0.0
 Depth To: 25.0
 Hole Depth UOM: ft
 Hole Diameter UOM: inch

Bore Hole ID:	1007009626	Tag No:	
Depth M:	7.62	Contractor:	7360
Year Completed:	2018	Latitude:	43.4895560207397
Well Completed Dt:	03/02/2018	Longitude:	-79.8399991638232
Audit No:	Z284004	Y:	43.489556018824665
Path:	730\7308696.pdf	X:	-79.83999901443497

Map Key	Direction	Distance (km)	Distance (m)	Elevation (m)	DB
12	-	0.00	0.00	184.50	WWIS

Well ID:	7309326	Flowing (Y/N):	
Construction Date:		Flow Rate:	
Use 1st:	Monitoring	Data Entry Status:	
Use 2nd:		Data Src:	
Final Well Status:	Observation Wells	Date Received:	04/16/2018
Water Type:		Selected Flag:	TRUE
Casing Material:		Abandonment Rec:	

Wells and Additional Sources Detail Report

Audit No:	Z284050	Contractor:	7360
Tag:		Form Version:	7
Constructn Method:		Owner:	
Elevation (m):		County:	HALTON
Elevatn Reliabilty:		Lot:	
Depth to Bedrock:		Concession:	
Well Depth:		Concession Name:	
Overburden/Bedrock:		Easting NAD83:	
Pump Rate:		Northing NAD83:	
Static Water Level:		Zone:	
Clear/Cloudy:		UTM Reliability:	
Municipality:	MILTON TOWN (TRAFALGAR)		
Site Info:			

PDF URL (Map):

Well Completed Date:	03/01/2018
Year Completed:	2018
Depth (m):	7.62
Latitude:	43.4867835299485
Longitude:	-79.8356497111896
Path:	

Bore Hole ID:	1007018407	Elevation:	
DP2BR:		Elevrc:	
Spatial Status:		Zone:	17
Code OB:		East83:	594152.00
Code OB Desc:		North83:	4815532.00
Open Hole:		Org CS:	UTM83
Cluster Kind:		UTMRC:	4
Date Completed:	03/01/2018	UTMRC Desc:	margin of error : 30 m - 100 m
Remarks:		Location Method:	wwr
Loc Method Desc:	on Water Well Record		
Elevrc Desc:			
Location Source Date:			
Improvement Location Source:			
Improvement Location Method:			
Source Revision			
Comment:			
Supplier Comment:			

Formation ID:	1007176037
Layer:	2
Color:	

Wells and Additional Sources Detail Report

General Color:

Mat1: 06
Most Common Material: SILT
Mat2:
Mat2 Desc:
Mat3:
Mat3 Desc:
Formation Top Depth: 5.0
Formation End Depth: 10.0
Formation End Depth UOM: ft

Formation ID: 1007176036
Layer: 1
Color:
General Color:
Mat1: 01
Most Common Material: FILL
Mat2:
Mat2 Desc:
Mat3:
Mat3 Desc:
Formation Top Depth: 0.0
Formation End Depth: 5.0
Formation End Depth UOM: ft

Formation ID: 1007176038
Layer: 3
Color:
General Color:
Mat1: 06
Most Common Material: SILT
Mat2: 28
Mat2 Desc: SAND
Mat3:
Mat3 Desc:
Formation Top Depth: 10.0
Formation End Depth: 25.0
Formation End Depth UOM: ft

Plug ID: 1007176045
Layer: 1
Plug From: 18.0
Plug To: 0.0

Wells and Additional Sources Detail Report

Plug Depth UOM: ft

Method Construction ID: 1007176044
Method Construction Code: B
Method Construction: Other Method
Other Method Construction: AUGER

Pipe ID: 1007176035
Casing No: 0
Comment:
Alt Name:

Casing ID: 1007176041
Layer: 1
Material: 5
Open Hole or Material: PLASTIC
Depth From: 0.0
Depth To: 20.0
Casing Diameter: 2.0
Casing Diameter UOM: inch
Casing Depth UOM: ft

Screen ID: 1007176042
Layer: 1
Slot: .10
Screen Top Depth: 20.0
Screen End Depth: 25.0
Screen Material: 5
Screen Depth UOM: ft
Screen Diameter UOM: inch
Screen Diameter: 2.0

Water ID: 1007176040
Layer:
Kind Code:
Kind:
Water Found Depth:
Water Found Depth UOM: ft

Hole ID: 1007176039

Wells and Additional Sources Detail Report

Diameter: 6.0
 Depth From: 0.0
 Depth To: 25.0
 Hole Depth UOM: ft
 Hole Diameter UOM: inch

Bore Hole ID:	1007018407	Tag No:	
Depth M:	7.62	Contractor:	7360
Year Completed:	2018	Latitude:	43.4867835299485
Well Completed Dt:	03/01/2018	Longitude:	-79.8356497111896
Audit No:	Z284050	Y:	43.48678352821383
Path:	730\7309326.pdf	X:	-79.83564956210179

Map Key	Direction	Distance (km)	Distance (m)	Elevation (m)	DB
13	SE	0.01	5.84	184.88	WWIS

Well ID:	7392078	Flowing (Y/N):	
Construction Date:		Flow Rate:	
Use 1st:		Data Entry Status:	Yes
Use 2nd:		Data Src:	
Final Well Status:		Date Received:	07/12/2021
Water Type:		Selected Flag:	TRUE
Casing Material:		Abandonment Rec:	Yes
Audit No:	Z360716	Contractor:	6875
Tag:		Form Version:	7
Constructn Method:		Owner:	
Elevation (m):		County:	HALTON
Elevatn Reliability:		Lot:	
Depth to Bedrock:		Concession:	
Well Depth:		Concession Name:	
Overburden/Bedrock:		Easting NAD83:	
Pump Rate:		Northing NAD83:	
Static Water Level:		Zone:	
Clear/Cloudy:		UTM Reliability:	
Municipality:	MILTON TOWN (TRAFALGAR)		
Site Info:			

Bore Hole ID:	1008711635	Elevation:	
DP2BR:		Elevrc:	
Spatial Status:		Zone:	17
Code OB:		East83:	594189.00
Code OB Desc:		North83:	4815532.00
Open Hole:		Org CS:	UTM83
Cluster Kind:		UTMRC:	4

Wells and Additional Sources Detail Report

Date Completed: 03/23/2021 UTMRC Desc: margin of error : 30 m - 100 m
 Remarks: Location Method: wwr
 Loc Method Desc: on Water Well Record
 Elevrc Desc:
 Location Source Date:
 Improvement Location Source:
 Improvement Location Method:
 Source Revision
 Comment:
 Supplier Comment:

Bore Hole ID: 1008711635 Tag No:
 Depth M: Contractor: 6875
 Year Completed: 2021 Latitude: 43.4867788700559
 Well Completed Dt: 03/23/2021 Longitude: -79.8351922359851
 Audit No: Z360716 Y: 43.48677886812759
 Path: X: -79.83519208710418

Map Key	Direction	Distance (km)	Distance (m)	Elevation (m)	DB
14	SE	0.01	10.80	184.80	WWIS

Well ID: 7392029 Flowing (Y/N):
 Construction Date: Flow Rate:
 Use 1st: Data Entry Status: Yes
 Use 2nd: Data Src:
 Final Well Status: Date Received: 07/12/2021
 Water Type: Selected Flag: TRUE
 Casing Material: Abandonment Rec: Yes
 Audit No: Z360719 Contractor: 6875
 Tag: Form Version: 7
 Constructn Method: Owner:
 Elevation (m): County: HALTON
 Elevatn Reliabilty: Lot: 006
 Depth to Bedrock: Concession: 02
 Well Depth: Concession Name: NS
 Overburden/Bedrock: Easting NAD83:
 Pump Rate: Northing NAD83:
 Static Water Level: Zone:
 Clear/Cloudy: UTM Reliability:
 Municipality: MILTON TOWN (TRAFALGAR)
 Site Info:

Bore Hole ID: 1008712480 Elevation:
 DP2BR: Elevrc:

Wells and Additional Sources Detail Report

Spatial Status:	Zone:	17
Code OB:	East83:	594194.00
Code OB Desc:	North83:	4815520.00
Open Hole:	Org CS:	UTM83
Cluster Kind:	UTMRC:	4
Date Completed: 03/23/2021	UTMRC Desc:	margin of error : 30 m - 100 m
Remarks:	Location Method:	wwr
Loc Method Desc: on Water Well Record		
Elevrc Desc:		
Location Source Date:		
Improvement Location Source:		
Improvement Location Method:		
Source Revision		
Comment:		
Supplier Comment:		

Bore Hole ID: 1008712480	Tag No:	
Depth M:	Contractor:	6875
Year Completed: 2021	Latitude:	43.4866702107137
Well Completed Dt: 03/23/2021	Longitude:	-79.8351324912105
Audit No: Z360719	Y:	43.486670208997275
Path:	X:	-79.83513234197984

Map Key	Direction	Distance (km)	Distance (m)	Elevation (m)	DB
15	SE	0.01	11.22	184.80	WWIS

Well ID: 7392080	Flowing (Y/N):	
Construction Date:	Flow Rate:	
Use 1st:	Data Entry Status:	Yes
Use 2nd:	Data Src:	
Final Well Status:	Date Received:	07/12/2021
Water Type:	Selected Flag:	TRUE
Casing Material:	Abandonment Rec:	Yes
Audit No: Z360718	Contractor:	6875
Tag:	Form Version:	7
Constructn Method:	Owner:	
Elevation (m):	County:	HALTON
Elevatn Reliabilty:	Lot:	
Depth to Bedrock:	Concession:	
Well Depth:	Concession Name:	
Overburden/Bedrock:	Easting NAD83:	
Pump Rate:	Northing NAD83:	
Static Water Level:	Zone:	
Clear/Cloudy:	UTM Reliability:	
Municipality: MILTON TOWN (TRAFALGAR)		

Wells and Additional Sources Detail Report

Site Info:

Bore Hole ID:	1008711641	Elevation:	
DP2BR:		Elevrc:	
Spatial Status:		Zone:	17
Code OB:		East83:	594196.00
Code OB Desc:		North83:	4815526.00
Open Hole:		Org CS:	UTM83
Cluster Kind:		UTMRC:	4
Date Completed:	03/23/2021	UTMRC Desc:	margin of error : 30 m - 100 m
Remarks:		Location Method:	wwr
Loc Method Desc:	on Water Well Record		
Elevrc Desc:			
Location Source Date:			
Improvement Location Source:			
Improvement Location Method:			
Source Revision			
Comment:			
Supplier Comment:			

Bore Hole ID:	1008711641	Tag No:	
Depth M:		Contractor:	6875
Year Completed:	2021	Latitude:	43.4867239735062
Well Completed Dt:	03/23/2021	Longitude:	-79.8351067247532
Audit No:	Z360718	Y:	43.48672397188069
Path:		X:	-79.83510657560599

Map Key	Direction	Distance (km)	Distance (m)	Elevation (m)	DB
16	ESE	0.01	13.22	184.80	WWIS

Well ID:	7392079	Flowing (Y/N):	
Construction Date:		Flow Rate:	
Use 1st:		Data Entry Status:	Yes
Use 2nd:		Data Src:	
Final Well Status:		Date Received:	07/12/2021
Water Type:		Selected Flag:	TRUE
Casing Material:		Abandonment Rec:	Yes
Audit No:	Z360717	Contractor:	6875
Tag:		Form Version:	7
Constructn Method:		Owner:	
Elevation (m):		County:	HALTON
Elevatn Reliabilty:		Lot:	
Depth to Bedrock:		Concession:	
Well Depth:		Concession Name:	

Wells and Additional Sources Detail Report

Overburden/Bedrock:
 Pump Rate:
 Static Water Level:
 Clear/Cloudy:
 Municipality: MILTON TOWN (TRAFALGAR)
 Site Info:

Easting NAD83:
 Northing NAD83:
 Zone:
 UTM Reliability:

Bore Hole ID: 1008711638

Elevation:

DP2BR:

Elevrc:

Spatial Status:

Zone: 17

Code OB:

East83: 594196.00

Code OB Desc:

North83: 4815535.00

Open Hole:

Org CS: UTM83

Cluster Kind:

UTMRC: 4

Date Completed: 03/23/2021

UTMRC Desc: margin of error : 30 m - 100 m

Remarks:

Location Method: wwr

Loc Method Desc: on Water Well Record

Elevrc Desc:

Location Source Date:

Improvement Location Source:

Improvement Location Method:

Source Revision

Comment:

Supplier Comment:

Bore Hole ID: 1008711638

Tag No:

Depth M:

Contractor: 6875

Year Completed: 2021

Latitude: 43.4868049956199

Well Completed Dt: 03/23/2021

Longitude: -79.8351051675739

Audit No: Z360717

Y: 43.486804993811106

Path:

X: -79.83510501881894

Map Key	Direction	Distance (km)	Distance (m)	Elevation (m)	DB
17	NNW	0.03	28.87	187.30	WWIS

Well ID: 2802480

Flowing (Y/N):

Construction Date:

Flow Rate:

Use 1st: Domestic

Data Entry Status:

Use 2nd: 0

Data Src: 1

Final Well Status: Water Supply

Date Received: 01/29/1968

Water Type:

Selected Flag: TRUE

Casing Material:

Abandonment Rec:

Audit No:

Contractor: 1620

Tag:

Form Version: 1

Wells and Additional Sources Detail Report

Constructn Method:	Owner:	
Elevation (m):	County:	HALTON
Elevatn Reliabilty:	Lot:	006
Depth to Bedrock:	Concession:	02
Well Depth:	Concession Name:	NS
Overburden/Bedrock:	Easting NAD83:	
Pump Rate:	Northing NAD83:	
Static Water Level:	Zone:	
Clear/Cloudy:	UTM Reliability:	
Municipality:	MILTON TOWN (TRAFALGAR)	
Site Info:		

PDF URL (Map): https://d2khazk8e83rdv.cloudfront.net/moe_mapping/downloads/2Water/Wells_pdfs/280\2802480.pdf

Well Completed Date: 10/13/1967
Year Completed: 1967
Depth (m): 13.4112
Latitude: 43.4893438444573
Longitude: -79.8386119218316
Path: 280\2802480.pdf

Bore Hole ID:	10149030	Elevation:	
DP2BR:		Elevrc:	
Spatial Status:		Zone:	17
Code OB:		East83:	593908.50
Code OB Desc:		North83:	4815813.00
Open Hole:		Org CS:	
Cluster Kind:		UTMRC:	5
Date Completed:	10/13/1967	UTMRC Desc:	margin of error : 100 m - 300 m
Remarks:		Location Method:	p5
Loc Method Desc:	Original Pre1985 UTM Rel Code 5: margin of error : 100 m - 300 m		
Elevrc Desc:			
Location Source Date:			
Improvement Location Source:			
Improvement Location Method:			
Source Revision			
Comment:			
Supplier Comment:			

Formation ID: 931428651
Layer: 1
Color: 6
General Color: BROWN
Mat1: 05

Wells and Additional Sources Detail Report

Most Common Material: CLAY
Mat2:
Mat2 Desc:
Mat3:
Mat3 Desc:
Formation Top Depth: 0.0
Formation End Depth: 42.0
Formation End Depth UOM: ft

Formation ID: 931428652
Layer: 2
Color:
General Color:
Mat1: 11
Most Common Material: GRAVEL
Mat2:
Mat2 Desc:
Mat3:
Mat3 Desc:
Formation Top Depth: 42.0
Formation End Depth: 44.0
Formation End Depth UOM: ft

Method Construction ID: 962802480
Method Construction Code: 1
Method Construction: Cable Tool
Other Method Construction:

Pipe ID: 10697600
Casing No: 1
Comment:
Alt Name:

Casing ID: 930253611
Layer: 1
Material: 1
Open Hole or Material: STEEL
Depth From:
Depth To: 44.0
Casing Diameter: 6.0
Casing Diameter UOM: inch
Casing Depth UOM: ft

Wells and Additional Sources Detail Report

Pumping Test Method PUMP
 Desc:
 Pump Test ID: 992802480
 Pump Set At:
 Static Level: 12.0
 Final Level After Pumping: 38.0
 Recommended Pump
 Depth: 42.0
 Pumping Rate: 6.0
 Flowing Rate:
 Recommended Pump
 Rate: 5.0
 Levels UOM: ft
 Rate UOM: GPM
 Water State After Test
 Code: 1
 Water State After Test: CLEAR
 Pumping Test Method: 1
 Pumping Duration HR: 2
 Pumping Duration MIN: 0
 Flowing: No

Water ID: 933604577
 Layer: 1
 Kind Code: 1
 Kind: FRESH
 Water Found Depth: 44.0
 Water Found Depth UOM: ft

Bore Hole ID:	10149030	Tag No:	
Depth M:	13.4112	Contractor:	1620
Year Completed:	1967	Latitude:	43.4893438444573
Well Completed Dt:	10/13/1967	Longitude:	-79.8386119218316
Audit No:		Y:	43.48934384202037
Path:	280\2802480.pdf	X:	-79.83861177265211

Map Key	Direction	Distance (km)	Distance (m)	Elevation (m)	DB
18	ESE	0.05	47.74	185.85	WWIS

Well ID:	2802501	Flowing (Y/N):	
Construction Date:		Flow Rate:	
Use 1st:	Domestic	Data Entry Status:	
Use 2nd:	0	Data Src:	1
Final Well Status:	Water Supply	Date Received:	09/29/1964
Water Type:		Selected Flag:	TRUE

Wells and Additional Sources Detail Report

Casing Material:	Abandonment Rec:	
Audit No:	Contractor:	4101
Tag:	Form Version:	1
Constructn Method:	Owner:	
Elevation (m):	County:	HALTON
Elevatn Reliabilty:	Lot:	006
Depth to Bedrock:	Concession:	03
Well Depth:	Concession Name:	NS
Overburden/Bedrock:	Easting NAD83:	
Pump Rate:	Northing NAD83:	
Static Water Level:	Zone:	
Clear/Cloudy:	UTM Reliability:	
Municipality:	MILTON TOWN (TRAFALGAR)	
Site Info:		
PDF URL (Map):	https://d2khazk8e83rdv.cloudfront.net/moe_mapping/downloads/2Water/Wells_pdfs/280\2802501.pdf	

Well Completed Date:	07/16/1964
Year Completed:	1964
Depth (m):	13.716
Latitude:	43.4874556288439
Longitude:	-79.835333814363
Path:	280\2802501.pdf

Bore Hole ID:	10149051	Elevation:	
DP2BR:		Elevrc:	
Spatial Status:		Zone:	17
Code OB:		East83:	594176.50
Code OB Desc:		North83:	4815607.00
Open Hole:		Org CS:	
Cluster Kind:		UTMRC:	5
Date Completed:	07/16/1964	UTMRC Desc:	margin of error : 100 m - 300 m
Remarks:		Location Method:	p5
Loc Method Desc:	Original Pre1985 UTM Rel Code 5: margin of error : 100 m - 300 m		
Elevrc Desc:			
Location Source Date:			
Improvement Location Source:			
Improvement Location Method:			
Source Revision			
Comment:			
Supplier Comment:			

Formation ID:	931428708
Layer:	2

Wells and Additional Sources Detail Report

Color:

General Color:

Mat1: 05

Most Common Material: CLAY

Mat2: 09

Mat2 Desc: MEDIUM SAND

Mat3:

Mat3 Desc:

Formation Top Depth: 18.0

Formation End Depth: 36.0

Formation End Depth UOM: ft

Formation ID: 931428709

Layer: 3

Color: 7

General Color: RED

Mat1: 17

Most Common Material: SHALE

Mat2:

Mat2 Desc:

Mat3:

Mat3 Desc:

Formation Top Depth: 36.0

Formation End Depth: 45.0

Formation End Depth UOM: ft

Formation ID: 931428707

Layer: 1

Color: 6

General Color: BROWN

Mat1: 05

Most Common Material: CLAY

Mat2:

Mat2 Desc:

Mat3:

Mat3 Desc:

Formation Top Depth: 0.0

Formation End Depth: 18.0

Formation End Depth UOM: ft

Method Construction ID: 962802501

Method Construction Code: 1

Method Construction: Cable Tool

Wells and Additional Sources Detail Report

Other Method
Construction:

Pipe ID: 10697621
Casing No: 1
Comment:
Alt Name:

Casing ID: 930253647
Layer: 2
Material: 4
Open Hole or Material: OPEN HOLE
Depth From:
Depth To: 45.0
Casing Diameter: 5.0
Casing Diameter UOM: inch
Casing Depth UOM: ft

Casing ID: 930253646
Layer: 1
Material: 1
Open Hole or Material: STEEL
Depth From:
Depth To: 42.0
Casing Diameter: 5.0
Casing Diameter UOM: inch
Casing Depth UOM: ft

Pumping Test Method PUMP
Desc:
Pump Test ID: 992802501
Pump Set At:
Static Level: 15.0
Final Level After Pumping: 40.0
Recommended Pump Depth: 40.0
Pumping Rate: 8.0
Flowing Rate:
Recommended Pump Rate: 4.0
Levels UOM: ft
Rate UOM: GPM
Water State After Test Code: 1
Water State After Test: CLEAR
Pumping Test Method: 1

Wells and Additional Sources Detail Report

Pumping Duration HR: 2
 Pumping Duration MIN: 0
 Flowing: No

Water ID: 933604598
 Layer: 1
 Kind Code: 1
 Kind: FRESH
 Water Found Depth: 45.0
 Water Found Depth UOM: ft

Bore Hole ID:	10149051	Tag No:	
Depth M:	13.716	Contractor:	4101
Year Completed:	1964	Latitude:	43.4874556288439
Well Completed Dt:	07/16/1964	Longitude:	-79.835333814363
Audit No:		Y:	43.48745562701343
Path:	280\2802501.pdf	X:	-79.83533366508146

Map Key	Direction	Distance (km)	Distance (m)	Elevation (m)	DB
19	ESE	0.06	56.91	185.85	WWIS

Well ID:	7122509	Flowing (Y/N):	
Construction Date:		Flow Rate:	
Use 1st:		Data Entry Status:	
Use 2nd:		Data Src:	
Final Well Status:	Abandoned-Other	Date Received:	04/29/2009
Water Type:		Selected Flag:	TRUE
Casing Material:		Abandonment Rec:	Yes
Audit No:	Z88402	Contractor:	3349
Tag:		Form Version:	7
Constructn Method:		Owner:	
Elevation (m):		County:	HALTON
Elevatn Reliabilty:		Lot:	006
Depth to Bedrock:		Concession:	03
Well Depth:		Concession Name:	NS
Overburden/Bedrock:		Easting NAD83:	
Pump Rate:		Northing NAD83:	
Static Water Level:		Zone:	
Clear/Cloudy:		UTM Reliability:	
Municipality:	MILTON TOWN (TRAFALGAR)		
Site Info:			

PDF URL (Map): https://d2khazk8e83rdv.cloudfront.net/moe_mapping/downloads/2Water/Wells_pdfs/712\7122509.pdf

Wells and Additional Sources Detail Report

Well Completed Date: 03/24/2009
Year Completed: 2009
Depth (m):
Latitude: 43.4876182398451
Longitude: -79.8353863401686
Path: 712\7122509.pdf

Bore Hole ID: 1002420573
DP2BR:
Spatial Status:
Code OB:
Code OB Desc:
Open Hole:
Cluster Kind:
Date Completed: 03/24/2009
Remarks:
Loc Method Desc: on Water Well Record
Elevrc Desc:
Location Source Date:
Improvement Location Source:
Improvement Location Method:
Source Revision
Comment:
Supplier Comment:

Elevation:
Elevrc:
Zone: 17
East83: 594172.00
North83: 4815625.00
Org CS: UTM83
UTMRC: 4
UTMRC Desc: margin of error : 30 m - 100 m
Location Method: wwr

Formation ID: 1002546937
Layer: 1
Color:
General Color:
Mat1:
Most Common Material:
Mat2:
Mat2 Desc:
Mat3:
Mat3 Desc:
Formation Top Depth: 0.0
Formation End Depth:
Formation End Depth UOM: m

Plug ID: 1002546940
Layer: 1
Plug From: 15.0
Plug To: 13.0

Wells and Additional Sources Detail Report

Plug Depth UOM: m

Plug ID: 1002546941
Layer: 2
Plug From: 13.0
Plug To: 3.0
Plug Depth UOM: m

Plug ID: 1002546942
Layer: 3
Plug From: 3.0
Plug To: 0.0
Plug Depth UOM: m

Method Construction ID: 1002546946
Method Construction
Code:
Method Construction:
Other Method
Construction:

Pipe ID: 1002546936
Casing No: 0
Comment:
Alt Name:

Casing ID: 1002546944
Layer:
Material:
Open Hole or Material:
Depth From:
Depth To:
Casing Diameter:
Casing Diameter UOM: cm
Casing Depth UOM: m

Screen ID: 1002546945
Layer:
Slot:
Screen Top Depth:
Screen End Depth:
Screen Material:

Wells and Additional Sources Detail Report

Screen Depth UOM: m
 Screen Diameter UOM: cm
 Screen Diameter:

Water ID: 1002546943
 Layer:
 Kind Code:
 Kind:
 Water Found Depth:
 Water Found Depth UOM: m

Hole ID: 1002546939
 Diameter: 76.19999694824219
 Depth From: 1.5
 Depth To: 0.0
 Hole Depth UOM: m
 Hole Diameter UOM: cm

Hole ID: 1002546938
 Diameter: 12.699999809265137
 Depth From: 15.0
 Depth To: 1.5
 Hole Depth UOM: m
 Hole Diameter UOM: cm

Bore Hole ID:	1002420573	Tag No:	
Depth M:		Contractor:	3349
Year Completed:	2009	Latitude:	43.4876182398451
Well Completed Dt:	03/24/2009	Longitude:	-79.8353863401686
Audit No:	Z88402	Y:	43.487618237781724
Path:	712\7122509.pdf	X:	-79.83538619044337

Map Key	Direction	Distance (km)	Distance (m)	Elevation (m)	DB
20	ESE	0.07	70.15	185.85	WWIS

Well ID:	7392030	Flowing (Y/N):	
Construction Date:		Flow Rate:	
Use 1st:		Data Entry Status:	Yes
Use 2nd:		Data Src:	
Final Well Status:		Date Received:	07/12/2021
Water Type:		Selected Flag:	TRUE
Casing Material:		Abandonment Rec:	Yes

Wells and Additional Sources Detail Report

Audit No:	Z360720	Contractor:	6875
Tag:		Form Version:	7
Constructn Method:		Owner:	
Elevation (m):		County:	HALTON
Elevatn Reliabilty:		Lot:	005
Depth to Bedrock:		Concession:	03
Well Depth:		Concession Name:	NS
Overburden/Bedrock:		Easting NAD83:	
Pump Rate:		Northing NAD83:	
Static Water Level:		Zone:	
Clear/Cloudy:		UTM Reliability:	
Municipality:	MILTON TOWN (TRAFALGAR)		
Site Info:			

Bore Hole ID:	1008712483	Elevation:	
DP2BR:		Elevrc:	
Spatial Status:		Zone:	17
Code OB:		East83:	594255.00
Code OB Desc:		North83:	4815531.00
Open Hole:		Org CS:	UTM83
Cluster Kind:		UTMRC:	4
Date Completed:	03/23/2021	UTMRC Desc:	margin of error : 30 m - 100 m
Remarks:		Location Method:	wwr
Loc Method Desc:	on Water Well Record		
Elevrc Desc:			
Location Source Date:			
Improvement Location Source:			
Improvement Location Method:			
Source Revision Comment:			
Supplier Comment:			

Bore Hole ID:	1008712483	Tag No:	
Depth M:		Contractor:	6875
Year Completed:	2021	Latitude:	43.4867615508171
Well Completed Dt:	03/23/2021	Longitude:	-79.8343763725341
Audit No:	Z360720	Y:	43.486761548938844
Path:		X:	-79.83437622394905

Map Key	Direction	Distance (km)	Distance (m)	Elevation (m)	DB
21	ESE	0.07	71.31	185.85	WWIS

Well ID:	7182649	Flowing (Y/N):	
Construction Date:		Flow Rate:	

Wells and Additional Sources Detail Report

Use 1st:		Data Entry Status:	
Use 2nd:		Data Src:	
Final Well Status:	0	Date Received:	06/18/2012
Water Type:		Selected Flag:	TRUE
Casing Material:		Abandonment Rec:	Yes
Audit No:	Z151580	Contractor:	7407
Tag:		Form Version:	7
Constructn Method:		Owner:	
Elevation (m):		County:	HALTON
Elevatn Reliabilty:		Lot:	006
Depth to Bedrock:		Concession:	03
Well Depth:		Concession Name:	NS
Overburden/Bedrock:		Easting NAD83:	
Pump Rate:		Northing NAD83:	
Static Water Level:		Zone:	
Clear/Cloudy:		UTM Reliability:	
Municipality:	MILTON TOWN (TRAFALGAR)		
Site Info:			
PDF URL (Map):	https://d2khazk8e83rdv.cloudfront.net/moe_mapping/downloads/2Water/Wells_pdfs/718\7182649.pdf		

Well Completed Date:	05/28/2012
Year Completed:	2012
Depth (m):	
Latitude:	43.4872964767682
Longitude:	-79.8347370866962
Path:	718\7182649.pdf

Bore Hole ID:	1003924674	Elevation:	
DP2BR:		Elevrc:	
Spatial Status:		Zone:	17
Code OB:		East83:	594225.00
Code OB Desc:		North83:	4815590.00
Open Hole:		Org CS:	dmi83
Cluster Kind:		UTMRC:	3
Date Completed:	05/28/2012	UTMRC Desc:	margin of error : 10 - 30 m
Remarks:		Location Method:	wwr
Loc Method Desc:	on Water Well Record		
Elevrc Desc:			
Location Source Date:			
Improvement Location Source:			
Improvement Location Method:			
Source Revision			
Comment:			
Supplier Comment:			

Wells and Additional Sources Detail Report

Plug ID: 1004360463
Layer: 2
Plug From: 6.0
Plug To: 12.0
Plug Depth UOM: ft

Plug ID: 1004360462
Layer: 1
Plug From: 12.0
Plug To: 20.0
Plug Depth UOM: ft

Plug ID: 1004360464
Layer: 3
Plug From: 0.0
Plug To: 6.0
Plug Depth UOM: ft

Method Construction ID: 1004360461
Method Construction
Code:
Method Construction:
Other Method
Construction:

Pipe ID: 1004360455
Casing No: 0
Comment:
Alt Name:

Casing ID: 1004360459
Layer:
Material:
Open Hole or Material:
Depth From:
Depth To:
Casing Diameter:
Casing Diameter UOM: inch
Casing Depth UOM: ft

Wells and Additional Sources Detail Report

Screen ID: 1004360460
 Layer:
 Slot:
 Screen Top Depth:
 Screen End Depth:
 Screen Material:
 Screen Depth UOM: ft
 Screen Diameter UOM: inch
 Screen Diameter:

Water ID: 1004360458
 Layer:
 Kind Code:
 Kind:
 Water Found Depth:
 Water Found Depth UOM: ft

Hole ID: 1004360457
 Diameter:
 Depth From:
 Depth To:
 Hole Depth UOM: ft
 Hole Diameter UOM: inch

Bore Hole ID:	1003924674	Tag No:	
Depth M:		Contractor:	7407
Year Completed:	2012	Latitude:	43.4872964767682
Well Completed Dt:	05/28/2012	Longitude:	-79.8347370866962
Audit No:	Z151580	Y:	43.4872964746286
Path:	718\7182649.pdf	X:	-79.83473693779798

Map Key	Direction	Distance (km)	Distance (m)	Elevation (m)	DB
22	NW	0.08	76.92	185.79	WWIS

Well ID:	7226764	Flowing (Y/N):	
Construction Date:		Flow Rate:	
Use 1st:		Data Entry Status:	Yes
Use 2nd:		Data Src:	
Final Well Status:		Date Received:	09/05/2014
Water Type:		Selected Flag:	TRUE
Casing Material:		Abandonment Rec:	
Audit No:	C26032	Contractor:	7230
Tag:	A163752	Form Version:	8

Wells and Additional Sources Detail Report

Constructn Method:	Owner:
Elevation (m):	County: HALTON
Elevatn Reliabilty:	Lot:
Depth to Bedrock:	Concession:
Well Depth:	Concession Name:
Overburden/Bedrock:	Easting NAD83:
Pump Rate:	Northing NAD83:
Static Water Level:	Zone:
Clear/Cloudy:	UTM Reliability:
Municipality: MILTON TOWN (TRAFALGAR)	
Site Info:	

PDF URL (Map):

Well Completed Date: 06/19/2014
 Year Completed: 2014
 Depth (m):
 Latitude: 43.4905621928361
 Longitude: -79.8406601111918
 Path:

Bore Hole ID: 1005115470	Elevation:
DP2BR:	Elevrc:
Spatial Status:	Zone: 17
Code OB:	East83: 593741.00
Code OB Desc:	North83: 4815946.00
Open Hole:	Org CS: UTM83
Cluster Kind:	UTMRC: 4
Date Completed: 06/19/2014	UTMRC Desc: margin of error : 30 m - 100 m
Remarks:	Location Method: wwr
Loc Method Desc: on Water Well Record	
Elevrc Desc:	
Location Source Date:	
Improvement Location Source:	
Improvement Location Method:	
Source Revision	
Comment:	
Supplier Comment:	

Bore Hole ID: 1005115470	Tag No: A163752
Depth M:	Contractor: 7230
Year Completed: 2014	Latitude: 43.4905621928361
Well Completed Dt: 06/19/2014	Longitude: -79.8406601111918
Audit No: C26032	Y: 43.49056219087333

Wells and Additional Sources Detail Report

Path: X: -79.8406599612845

Map Key	Direction	Distance (km)	Distance (m)	Elevation (m)	DB
23	ESE	0.08	77.03	185.85	WWIS

Well ID:	7113170	Flowing (Y/N):	
Construction Date:		Flow Rate:	
Use 1st:		Data Entry Status:	
Use 2nd:		Data Src:	
Final Well Status:	0	Date Received:	10/14/2008
Water Type:		Selected Flag:	TRUE
Casing Material:		Abandonment Rec:	Yes
Audit No:	Z82199	Contractor:	6032
Tag:	A062201	Form Version:	7
Constructn Method:		Owner:	
Elevation (m):		County:	HALTON
Elevatn Reliability:		Lot:	
Depth to Bedrock:		Concession:	
Well Depth:		Concession Name:	
Overburden/Bedrock:		Easting NAD83:	
Pump Rate:		Northing NAD83:	
Static Water Level:		Zone:	
Clear/Cloudy:		UTM Reliability:	
Municipality:	HALTON HILLS TOWN (ACTON)		
Site Info:			

PDF URL (Map): https://d2khazk8e83rdv.cloudfront.net/moe_mapping/downloads/2Water/Wells_pdfs/711\7113170.pdf

Well Completed Date: 08/28/2008
 Year Completed: 2008
 Depth (m):
 Latitude: 43.4868869548829
 Longitude: -79.8343121276727
 Path: 711\7113170.pdf

Bore Hole ID:	1001837552	Elevation:	
DP2BR:		Elevrc:	
Spatial Status:		Zone:	17
Code OB:		East83:	594260.00
Code OB Desc:		North83:	4815545.00
Open Hole:		Org CS:	UTM83
Cluster Kind:		UTMRC:	3
Date Completed:	08/28/2008	UTMRC Desc:	margin of error : 10 - 30 m
Remarks:		Location Method:	wwr

Wells and Additional Sources Detail Report

Loc Method Desc: on Water Well Record
Elevrc Desc:
Location Source Date:
Improvement Location
Source:
Improvement Location
Method:
Source Revision
Comment:
Supplier Comment:

Method Construction ID: 1002435116
Method Construction
Code:
Method Construction:
Other Method
Construction:

Pipe ID: 1002435108
Casing No: 0
Comment:
Alt Name:

Casing ID: 1002435114
Layer:
Material:
Open Hole or Material:
Depth From:
Depth To:
Casing Diameter:
Casing Diameter UOM: cm
Casing Depth UOM: m

Screen ID: 1002435115
Layer:
Slot:
Screen Top Depth:
Screen End Depth:
Screen Material:
Screen Depth UOM: m
Screen Diameter UOM: cm
Screen Diameter:

Water ID: 1002435113
Layer:

Wells and Additional Sources Detail Report

Kind Code:
 Kind:
 Water Found Depth:
 Water Found Depth UOM: m

Hole ID: 1002435111
 Diameter:
 Depth From:
 Depth To:
 Hole Depth UOM: m
 Hole Diameter UOM: cm

Bore Hole ID:	1001837552	Tag No:	A062201
Depth M:		Contractor:	6032
Year Completed:	2008	Latitude:	43.4868869548829
Well Completed Dt:	08/28/2008	Longitude:	-79.8343121276727
Audit No:	Z82199	Y:	43.486886952821195
Path:	711\7113170.pdf	X:	-79.83431197914419

Map Key	Direction	Distance (km)	Distance (m)	Elevation (m)	DB
24	NW	0.08	79.24	185.86	WWIS

Well ID:	7271722	Flowing (Y/N):	
Construction Date:		Flow Rate:	
Use 1st:		Data Entry Status:	
Use 2nd:		Data Src:	
Final Well Status:	0	Date Received:	09/19/2016
Water Type:		Selected Flag:	TRUE
Casing Material:		Abandonment Rec:	Yes
Audit No:	Z236426	Contractor:	7523
Tag:		Form Version:	7
Constructn Method:		Owner:	
Elevation (m):		County:	HALTON
Elevatn Reliabilty:		Lot:	
Depth to Bedrock:		Concession:	
Well Depth:		Concession Name:	
Overburden/Bedrock:		Easting NAD83:	
Pump Rate:		Northing NAD83:	
Static Water Level:		Zone:	
Clear/Cloudy:		UTM Reliability:	
Municipality:	MILTON TOWN (TRAFALGAR)		
Site Info:			

PDF URL (Map): https://d2khazk8e83rdv.cloudfront.net/moe_mapping/downloads/2Water/Wells_pdfs/727\7271722.pdf

Wells and Additional Sources Detail Report

Well Completed Date: 08/15/2016
Year Completed: 2016
Depth (m):
Latitude: 43.4906425881105
Longitude: -79.8405967362011
Path: 727\7271722.pdf

Bore Hole ID: 1006247587
DP2BR:
Spatial Status:
Code OB:
Code OB Desc:
Open Hole:
Cluster Kind:
Date Completed: 08/15/2016
Remarks:
Loc Method Desc: on Water Well Record
Elevrc Desc:
Location Source Date:
Improvement Location Source:
Improvement Location Method:
Source Revision
Comment:
Supplier Comment:

Elevation:
Elevrc:
Zone: 17
East83: 593746.00
North83: 4815955.00
Org CS: UTM83
UTMRC: 4
UTMRC Desc: margin of error : 30 m - 100 m
Location Method: wwr

Formation ID: 1006325386
Layer:
Color:
General Color:
Mat1:
Most Common Material:
Mat2:
Mat2 Desc:
Mat3:
Mat3 Desc:
Formation Top Depth:
Formation End Depth:
Formation End Depth UOM: m

Plug ID: 1006325392
Layer: 1
Plug From: 0.0

Wells and Additional Sources Detail Report

Plug To: 6.099999904632568
Plug Depth UOM: m

Method Construction ID: 1006325391
Method Construction
Code:
Method Construction:
Other Method
Construction:

Pipe ID: 1006325385
Casing No: 0
Comment:
Alt Name:

Casing ID: 1006325389
Layer: 1
Material: 5
Open Hole or Material: PLASTIC
Depth From: 0.0
Depth To: 6.099999904632568
Casing Diameter: 5.079999923706055
Casing Diameter UOM: cm
Casing Depth UOM: m

Screen ID: 1006325390
Layer:
Slot:
Screen Top Depth:
Screen End Depth:
Screen Material:
Screen Depth UOM: m
Screen Diameter UOM: cm
Screen Diameter:

Water ID: 1006325388
Layer:
Kind Code:
Kind:
Water Found Depth:
Water Found Depth UOM: m

Wells and Additional Sources Detail Report

Hole ID: 1006325387
 Diameter:
 Depth From:
 Depth To:
 Hole Depth UOM: m
 Hole Diameter UOM: cm

Bore Hole ID:	1006247587	Tag No:	
Depth M:		Contractor:	7523
Year Completed:	2016	Latitude:	43.4906425881105
Well Completed Dt:	08/15/2016	Longitude:	-79.8405967362011
Audit No:	Z236426	Y:	43.490642585915715
Path:	727\7271722.pdf	X:	-79.84059658695085

Map Key	Direction	Distance (km)	Distance (m)	Elevation (m)	DB
24	NW	0.08	79.24	185.86	WWIS

Well ID:	7271721	Flowing (Y/N):	
Construction Date:		Flow Rate:	
Use 1st:		Data Entry Status:	
Use 2nd:		Data Src:	
Final Well Status:	Abandoned-Other	Date Received:	09/19/2016
Water Type:		Selected Flag:	TRUE
Casing Material:		Abandonment Rec:	Yes
Audit No:	Z236425	Contractor:	7523
Tag:	A195126	Form Version:	7
Constructn Method:		Owner:	
Elevation (m):		County:	HALTON
Elevatn Reliabilty:		Lot:	
Depth to Bedrock:		Concession:	
Well Depth:		Concession Name:	
Overburden/Bedrock:		Easting NAD83:	
Pump Rate:		Northing NAD83:	
Static Water Level:		Zone:	
Clear/Cloudy:		UTM Reliability:	
Municipality:	MILTON TOWN (TRAFALGAR)		
Site Info:			

PDF URL (Map): https://d2khazk8e83rdv.cloudfront.net/moe_mapping/downloads/2Water/Wells_pdfs/727\7271721.pdf

Well Completed Date: 08/15/2016
 Year Completed: 2016
 Depth (m):
 Latitude: 43.4906425881105

Wells and Additional Sources Detail Report

Longitude: -79.8405967362011
Path: 727\7271721.pdf

Bore Hole ID: 1006247554 Elevation:
DP2BR: Elevrc:
Spatial Status: Zone: 17
Code OB: East83: 593746.00
Code OB Desc: North83: 4815955.00
Open Hole: Org CS: UTM83
Cluster Kind: UTMRC: 4
Date Completed: 08/15/2016 UTMRC Desc: margin of error : 30 m - 100 m
Remarks: Location Method: wwr
Loc Method Desc: on Water Well Record
Elevrc Desc:
Location Source Date:
Improvement Location
Source:
Improvement Location
Method:
Source Revision
Comment:
Supplier Comment:

Formation ID: 1006325369
Layer:
Color:
General Color:
Mat1:
Most Common Material:
Mat2:
Mat2 Desc:
Mat3:
Mat3 Desc:
Formation Top Depth:
Formation End Depth:
Formation End Depth m
UOM:

Plug ID: 1006325375
Layer: 1
Plug From: 0.0
Plug To: 6.099999904632568
Plug Depth UOM: m

Method Construction ID: 1006325374
Method Construction

Wells and Additional Sources Detail Report

Code:

Method Construction:

Other Method
Construction:

Pipe ID: 1006325368

Casing No: 0

Comment:

Alt Name:

Casing ID: 1006325372

Layer: 1

Material: 5

Open Hole or Material: PLASTIC

Depth From: 0.0

Depth To: 6.099999904632568

Casing Diameter: 5.079999923706055

Casing Diameter UOM: cm

Casing Depth UOM: m

Screen ID: 1006325373

Layer:

Slot:

Screen Top Depth:

Screen End Depth:

Screen Material:

Screen Depth UOM: m

Screen Diameter UOM: cm

Screen Diameter:

Water ID: 1006325371

Layer:

Kind Code:

Kind:

Water Found Depth:

Water Found Depth UOM: m

Hole ID: 1006325370

Diameter:

Depth From:

Depth To:

Hole Depth UOM: m

Hole Diameter UOM: cm

Wells and Additional Sources Detail Report

Bore Hole ID:	1006247554	Tag No:	A195126
Depth M:		Contractor:	7523
Year Completed:	2016	Latitude:	43.4906425881105
Well Completed Dt:	08/15/2016	Longitude:	-79.8405967362011
Audit No:	Z236425	Y:	43.490642585915715
Path:	727\7271721.pdf	X:	-79.84059658695085

Map Key	Direction	Distance (km)	Distance (m)	Elevation (m)	DB
25	ESE	0.09	88.90	185.85	WWIS

Well ID:	7104308	Flowing (Y/N):	
Construction Date:		Flow Rate:	
Use 1st:	Not Used	Data Entry Status:	
Use 2nd:		Data Src:	
Final Well Status:	Observation Wells	Date Received:	04/23/2008
Water Type:		Selected Flag:	TRUE
Casing Material:		Abandonment Rec:	
Audit No:	Z66391	Contractor:	6032
Tag:	A062201	Form Version:	3
Constructn Method:		Owner:	
Elevation (m):		County:	HALTON
Elevatn Reliability:		Lot:	
Depth to Bedrock:		Concession:	
Well Depth:		Concession Name:	
Overburden/Bedrock:		Easting NAD83:	
Pump Rate:		Northing NAD83:	
Static Water Level:		Zone:	
Clear/Cloudy:		UTM Reliability:	
Municipality:	MILTON TOWN (MILTON)		
Site Info:			

PDF URL (Map): https://d2khazk8e83rdv.cloudfront.net/moe_mapping/downloads/2Water/Wells_pdfs/710\7104308.pdf

Well Completed Date:	04/02/2008
Year Completed:	2008
Depth (m):	6.1
Latitude:	43.4869305803764
Longitude:	-79.8341752555573
Path:	710\7104308.pdf

Bore Hole ID:	1001579744	Elevation:	
DP2BR:		Elevrc:	

Wells and Additional Sources Detail Report

Spatial Status:	Zone:	17
Code OB:	East83:	594271.00
Code OB Desc:	North83:	4815550.00
Open Hole:	Org CS:	UTM83
Cluster Kind:	UTMRC:	3
Date Completed: 04/02/2008	UTMRC Desc:	margin of error : 10 - 30 m
Remarks:	Location Method:	wwr
Loc Method Desc: on Water Well Record		
Elevrc Desc:		
Location Source Date:		
Improvement Location Source:		
Improvement Location Method:		
Source Revision		
Comment:		
Supplier Comment:		

Formation ID:	1001625941
Layer:	1
Color:	6
General Color:	BROWN
Mat1:	06
Most Common Material:	SILT
Mat2:	
Mat2 Desc:	
Mat3:	
Mat3 Desc:	
Formation Top Depth:	0.0
Formation End Depth:	6.099999904632568
Formation End Depth UOM:	m

Plug ID:	1001625945
Layer:	2
Plug From:	0.30000001192092896
Plug To:	0.6100000143051147
Plug Depth UOM:	m

Plug ID:	1001625946
Layer:	3
Plug From:	0.6100000143051147
Plug To:	2.440000057220459
Plug Depth UOM:	m

Plug ID:	1001625944
----------	------------

Wells and Additional Sources Detail Report

Layer: 1
Plug From: 0.0
Plug To: 0.30000001192092896
Plug Depth UOM: m

Method Construction ID: 1001625951
Method Construction Code: 6
Method Construction: Boring
Other Method Construction:

Pipe ID: 1001625940
Casing No: 0
Comment:
Alt Name:

Casing ID: 1001625948
Layer:
Material:
Open Hole or Material:
Depth From:
Depth To:
Casing Diameter:
Casing Diameter UOM: cm
Casing Depth UOM: m

Screen ID: 1001625949
Layer:
Slot:
Screen Top Depth:
Screen End Depth:
Screen Material:
Screen Depth UOM: m
Screen Diameter UOM: cm
Screen Diameter:

Water ID: 1001625947
Layer:
Kind Code:
Kind:
Water Found Depth:
Water Found Depth UOM: m

Wells and Additional Sources Detail Report

Hole ID: 1001625943
 Diameter: 20.0
 Depth From: 0.0
 Depth To: 61.0
 Hole Depth UOM: m
 Hole Diameter UOM: cm

Bore Hole ID:	1001579744	Tag No:	A062201
Depth M:	6.1	Contractor:	6032
Year Completed:	2008	Latitude:	43.4869305803764
Well Completed Dt:	04/02/2008	Longitude:	-79.8341752555573
Audit No:	Z66391	Y:	43.486930578099035
Path:	710\7104308.pdf	X:	-79.83417510647722

Map Key	Direction	Distance (km)	Distance (m)	Elevation (m)	DB
26	ESE	0.09	92.89	185.69	WWIS

Well ID:	7224967	Flowing (Y/N):	
Construction Date:		Flow Rate:	
Use 1st:	Monitoring	Data Entry Status:	
Use 2nd:		Data Src:	
Final Well Status:	Observation Wells	Date Received:	07/31/2014
Water Type:		Selected Flag:	TRUE
Casing Material:		Abandonment Rec:	
Audit No:	Z187232	Contractor:	7472
Tag:	A163623	Form Version:	7
Constructn Method:		Owner:	
Elevation (m):		County:	HALTON
Elevatn Reliability:		Lot:	
Depth to Bedrock:		Concession:	
Well Depth:		Concession Name:	
Overburden/Bedrock:		Easting NAD83:	
Pump Rate:		Northing NAD83:	
Static Water Level:		Zone:	
Clear/Cloudy:		UTM Reliability:	
Municipality:	MILTON TOWN (TRAFALGAR)		
Site Info:			

PDF URL (Map):

Well Completed Date: 05/13/2014
 Year Completed: 2014

Wells and Additional Sources Detail Report

Depth (m): 11.2
Latitude: 43.4864263168618
Longitude: -79.8341725882265
Path:

Bore Hole ID: 1005008772
DP2BR:
Spatial Status:
Code OB:
Code OB Desc:
Open Hole:
Cluster Kind:
Date Completed: 05/13/2014
Remarks:
Loc Method Desc: on Water Well Record
Elevrc Desc:
Location Source Date:
Improvement Location Source:
Improvement Location Method:
Source Revision
Comment:
Supplier Comment:

Elevation:
Elevrc:
Zone: 17
East83: 594272.00
North83: 4815494.00
Org CS: UTM83
UTMRC: 4
UTMRC Desc: margin of error : 30 m - 100 m
Location Method: wwr

Formation ID: 1005261122
Layer: 2
Color: 6
General Color: BROWN
Mat1: 05
Most Common Material: CLAY
Mat2: 08
Mat2 Desc: FINE SAND
Mat3: 73
Mat3 Desc: HARD
Formation Top Depth: 1.2000000476837158
Formation End Depth: 11.199999809265137
Formation End Depth UOM: m

Formation ID: 1005261121
Layer: 1
Color: 6
General Color: BROWN
Mat1: 11
Most Common Material: GRAVEL
Mat2: 66

Wells and Additional Sources Detail Report

Mat2 Desc: DENSE
Mat3:
Mat3 Desc:
Formation Top Depth: 0.0
Formation End Depth: 1.2000000476837158
Formation End Depth UOM: m

Plug ID: 1005261130
Layer: 2
Plug From: 7.900000095367432
Plug To: 11.199999809265137
Plug Depth UOM: m

Plug ID: 1005261129
Layer: 1
Plug From: 0.0
Plug To: 7.900000095367432
Plug Depth UOM: m

Method Construction ID: 1005261128
Method Construction Code: 6
Method Construction: Boring
Other Method Construction:

Pipe ID: 1005261120
Casing No: 0
Comment:
Alt Name:

Casing ID: 1005261125
Layer: 1
Material: 5
Open Hole or Material: PLASTIC
Depth From: 0.0
Depth To: 8.199999809265137
Casing Diameter: 5.199999809265137
Casing Diameter UOM: cm
Casing Depth UOM: m

Screen ID: 1005261126

Wells and Additional Sources Detail Report

Layer: 1
 Slot: 10
 Screen Top Depth: 8.199999809265137
 Screen End Depth: 11.199999809265137
 Screen Material: 5
 Screen Depth UOM: m
 Screen Diameter UOM: cm
 Screen Diameter: 6.400000095367432

Water ID: 1005261124
 Layer:
 Kind Code:
 Kind:
 Water Found Depth:
 Water Found Depth UOM: m

Hole ID: 1005261123
 Diameter: 21.0
 Depth From: 0.0
 Depth To: 11.199999809265137
 Hole Depth UOM: m
 Hole Diameter UOM: cm

Bore Hole ID:	1005008772	Tag No:	A163623
Depth M:	11.2	Contractor:	7472
Year Completed:	2014	Latitude:	43.4864263168618
Well Completed Dt:	05/13/2014	Longitude:	-79.8341725882265
Audit No:	Z187232	Y:	43.48642631520753
Path:	722\7224967.pdf	X:	-79.83417243852624

Map Key	Direction	Distance (km)	Distance (m)	Elevation (m)	DB
27	ESE	0.10	100.54	185.85	WWIS

Well ID:	7164672	Flowing (Y/N):	
Construction Date:		Flow Rate:	
Use 1st:		Data Entry Status:	Yes
Use 2nd:		Data Src:	
Final Well Status:		Date Received:	07/04/2011
Water Type:		Selected Flag:	TRUE
Casing Material:		Abandonment Rec:	
Audit No:	M08171	Contractor:	7147
Tag:	A078854	Form Version:	5
Constructn Method:		Owner:	

Wells and Additional Sources Detail Report

Elevation (m):	County:	HALTON
Elevatn Reliability:	Lot:	
Depth to Bedrock:	Concession:	
Well Depth:	Concession Name:	
Overburden/Bedrock:	Easting NAD83:	
Pump Rate:	Northing NAD83:	
Static Water Level:	Zone:	
Clear/Cloudy:	UTM Reliability:	
Municipality:	MILTON TOWN (TRAFALGAR)	
Site Info:		

PDF URL (Map): https://d2khazk8e83rdv.cloudfront.net/moe_mapping/downloads/2Water/Wells_pdfs/716\7164672.pdf

Well Completed Date: 06/01/2011
 Year Completed: 2011
 Depth (m):
 Latitude: 43.4874464936648
 Longitude: -79.8344374005109
 Path: 716\7164672.pdf

Bore Hole ID:	1003527014	Elevation:	
DP2BR:		Elevrc:	
Spatial Status:		Zone:	17
Code OB:		East83:	594249.00
Code OB Desc:		North83:	4815607.00
Open Hole:		Org CS:	UTM83
Cluster Kind:		UTMRC:	3
Date Completed:	06/01/2011	UTMRC Desc:	margin of error : 10 - 30 m
Remarks:		Location Method:	wwr
Loc Method Desc:	on Water Well Record		
Elevrc Desc:			
Location Source Date:			
Improvement Location Source:			
Improvement Location Method:			
Source Revision			
Comment:			
Supplier Comment:			

Bore Hole ID:	1003527014	Tag No:	A078854
Depth M:		Contractor:	7147
Year Completed:	2011	Latitude:	43.4874464936648
Well Completed Dt:	06/01/2011	Longitude:	-79.8344374005109
Audit No:	M08171	Y:	43.48744649204209
Path:	716\7164672.pdf	X:	-79.83443725181628

Wells and Additional Sources Detail Report

Map Key	Direction	Distance (km)	Distance (m)	Elevation (m)	DB
28	ESE	0.11	107.56	185.85	WWIS

Well ID:	7320258	Flowing (Y/N):	
Construction Date:		Flow Rate:	
Use 1st:	Test Hole	Data Entry Status:	
Use 2nd:	Monitoring	Data Src:	
Final Well Status:	Test Hole	Date Received:	10/15/2018
Water Type:		Selected Flag:	TRUE
Casing Material:		Abandonment Rec:	
Audit No:	Z296926	Contractor:	7230
Tag:	A253664	Form Version:	7
Constructn Method:		Owner:	
Elevation (m):		County:	HALTON
Elevatn Reliabilty:		Lot:	
Depth to Bedrock:		Concession:	
Well Depth:		Concession Name:	
Overburden/Bedrock:		Easting NAD83:	
Pump Rate:		Northing NAD83:	
Static Water Level:		Zone:	
Clear/Cloudy:		UTM Reliability:	
Municipality:	MILTON TOWN (TRAFALGAR)		
Site Info:			

PDF URL (Map):

Well Completed Date:	09/04/2018
Year Completed:	2018
Depth (m):	4.6
Latitude:	43.4872450358375
Longitude:	-79.8341073735196
Path:	

Bore Hole ID:	1007296888	Elevation:	
DP2BR:		Elevrc:	
Spatial Status:		Zone:	17
Code OB:		East83:	594276.00
Code OB Desc:		North83:	4815585.00
Open Hole:		Org CS:	UTM83
Cluster Kind:		UTMRC:	5
Date Completed:	09/04/2018	UTMRC Desc:	margin of error : 100 m - 300 m
Remarks:		Location Method:	wwr
Loc Method Desc:	on Water Well Record		

Wells and Additional Sources Detail Report

Elevrc Desc:
Location Source Date:
Improvement Location
Source:
Improvement Location
Method:
Source Revision
Comment:
Supplier Comment:

Formation ID: 1007553014
Layer: 1
Color: 6
General Color: BROWN
Mat1: 01
Most Common Material: FILL
Mat2: 28
Mat2 Desc: SAND
Mat3: 11
Mat3 Desc: GRAVEL
Formation Top Depth: 0.0
Formation End Depth: 0.699999988079071
Formation End Depth
UOM: m

Formation ID: 1007553015
Layer: 2
Color: 6
General Color: BROWN
Mat1: 06
Most Common Material: SILT
Mat2: 28
Mat2 Desc: SAND
Mat3: 11
Mat3 Desc: GRAVEL
Formation Top Depth: 0.699999988079071
Formation End Depth: 2.9000000953674316
Formation End Depth
UOM: m

Formation ID: 1007553016
Layer: 3
Color: 6
General Color: BROWN
Mat1: 06
Most Common Material: SILT
Mat2: 28

Wells and Additional Sources Detail Report

Mat2 Desc: SAND
Mat3: 11
Mat3 Desc: GRAVEL
Formation Top Depth: 2.9000000953674316
Formation End Depth: 4.599999904632568
Formation End Depth UOM: m

Plug ID: 1007553024
Layer: 1
Plug From: 0.0
Plug To: 2.4000000953674316
Plug Depth UOM: m

Method Construction ID: 1007553023
Method Construction Code: 6
Method Construction: Boring
Other Method Construction:

Pipe ID: 1007553013
Casing No: 0
Comment:
Alt Name:

Casing ID: 1007553019
Layer: 1
Material: 5
Open Hole or Material: PLASTIC
Depth From: 0.0
Depth To: 3.0
Casing Diameter: 5.199999809265137
Casing Diameter UOM: cm
Casing Depth UOM: m

Screen ID: 1007553020
Layer: 1
Slot: 5
Screen Top Depth: 3.0
Screen End Depth: 4.599999904632568
Screen Material: 5
Screen Depth UOM: m
Screen Diameter UOM: cm

Wells and Additional Sources Detail Report

Screen Diameter: 6.0

Water ID: 1007553018

Layer:

Kind Code:

Kind:

Water Found Depth:

Water Found Depth UOM: m

Hole ID: 1007553017

Diameter: 15.0

Depth From: 0.0

Depth To: 4.599999904632568

Hole Depth UOM: m

Hole Diameter UOM: cm

Bore Hole ID: 1007296888

Depth M: 4.6

Year Completed: 2018

Well Completed Dt: 09/04/2018

Audit No: Z296926

Path:

Tag No: A253664

Contractor: 7230

Latitude: 43.4872450358375

Longitude: -79.8341073735196

Y: 43.48724503376578

X: -79.83410722437823

Map Key	Direction	Distance (km)	Distance (m)	Elevation (m)	DB
29	ESE	0.11	113.75	184.85	WWIS

Well ID: 7224956

Construction Date:

Use 1st: Monitoring

Use 2nd:

Final Well Status: Observation Wells

Water Type:

Casing Material:

Audit No: Z187233

Tag: A163607

Constructn Method:

Elevation (m):

Elevatn Reliabilty:

Depth to Bedrock:

Well Depth:

Overburden/Bedrock:

Pump Rate:

Static Water Level:

Flowing (Y/N):

Flow Rate:

Data Entry Status:

Data Src:

Date Received: 07/31/2014

Selected Flag: TRUE

Abandonment Rec:

Contractor: 7472

Form Version: 7

Owner:

County: HALTON

Lot:

Concession:

Concession Name:

Easting NAD83:

Northing NAD83:

Zone:

Wells and Additional Sources Detail Report

Clear/Cloudy: UTM Reliability:
Municipality: MILTON TOWN (TRAFALGAR)
Site Info:

PDF URL (Map):

Well Completed Date: 05/13/2014
Year Completed: 2014
Depth (m): 6.4
Latitude: 43.4862711316367
Longitude: -79.8339653424309
Path:

Bore Hole ID: 1005006989 Elevation:
DP2BR: Elevrc:
Spatial Status: Zone: 17
Code OB: East83: 594289.00
Code OB Desc: North83: 4815477.00
Open Hole: Org CS: UTM83
Cluster Kind: UTMRC: 4
Date Completed: 05/13/2014 UTMRC Desc: margin of error : 30 m - 100 m
Remarks: Location Method: wwr
Loc Method Desc: on Water Well Record
Elevrc Desc:
Location Source Date:
Improvement Location
Source:
Improvement Location
Method:
Source Revision
Comment:
Supplier Comment:

Formation ID: 1005260560
Layer: 2
Color: 6
General Color: BROWN
Mat1: 05
Most Common Material: CLAY
Mat2: 08
Mat2 Desc: FINE SAND
Mat3: 73
Mat3 Desc: HARD
Formation Top Depth: 1.2000000476837158
Formation End Depth: 6.400000095367432
Formation End Depth m
UOM:

Wells and Additional Sources Detail Report

Formation ID: 1005260559
Layer: 1
Color: 6
General Color: BROWN
Mat1: 11
Most Common Material: GRAVEL
Mat2: 66
Mat2 Desc: DENSE
Mat3:
Mat3 Desc:
Formation Top Depth: 0.0
Formation End Depth: 1.2000000476837158
Formation End Depth UOM: m

Plug ID: 1005260567
Layer: 1
Plug From: 0.0
Plug To: 3.0999999046325684
Plug Depth UOM: m

Plug ID: 1005260568
Layer: 2
Plug From: 3.0999999046325684
Plug To: 6.400000095367432
Plug Depth UOM: m

Method Construction ID: 1005260566
Method Construction Code: 6
Method Construction: Boring
Other Method Construction:

Pipe ID: 1005260558
Casing No: 0
Comment:
Alt Name:

Casing ID: 1005260563
Layer: 1
Material: 5

Wells and Additional Sources Detail Report

Open Hole or Material: PLASTIC
 Depth From: 0.0
 Depth To: 3.4000000953674316
 Casing Diameter: 5.199999809265137
 Casing Diameter UOM: cm
 Casing Depth UOM: m

Screen ID: 1005260564
 Layer: 1
 Slot: 10
 Screen Top Depth: 3.4000000953674316
 Screen End Depth: 6.400000095367432
 Screen Material: 5
 Screen Depth UOM: m
 Screen Diameter UOM: cm
 Screen Diameter: 6.400000095367432

Water ID: 1005260562
 Layer:
 Kind Code:
 Kind:
 Water Found Depth:
 Water Found Depth UOM: m

Hole ID: 1005260561
 Diameter: 21.0
 Depth From: 0.0
 Depth To: 6.400000095367432
 Hole Depth UOM: m
 Hole Diameter UOM: cm

Bore Hole ID:	1005006989	Tag No:	A163607
Depth M:	6.4	Contractor:	7472
Year Completed:	2014	Latitude:	43.4862711316367
Well Completed Dt:	05/13/2014	Longitude:	-79.8339653424309
Audit No:	Z187233	Y:	43.48627113001642
Path:	722\7224956.pdf	X:	-79.83396519277815

Map Key	Direction	Distance (km)	Distance (m)	Elevation (m)	DB
30	ESE	0.12	124.52	185.85	WWIS

Well ID: 7250260 Flowing (Y/N):

Wells and Additional Sources Detail Report

Construction Date:
Use 1st: Monitoring and Test Hole
Use 2nd: 0
Final Well Status: Observation Wells
Water Type:
Casing Material:
Audit No: Z212460
Tag: A188514
Constructn Method:
Elevation (m):
Elevatn Reliabilty:
Depth to Bedrock:
Well Depth:
Overburden/Bedrock:
Pump Rate:
Static Water Level:
Clear/Cloudy:
Municipality: MILTON TOWN (TRAFALGAR)
Site Info: WKQ-008305 A0-A00

Flow Rate:
Data Entry Status:
Data Src:
Date Received: 10/16/2015
Selected Flag: TRUE
Abandonment Rec:
Contractor: 7241
Form Version: 7
Owner:
County: HALTON
Lot:
Concession:
Concession Name:
Easting NAD83:
Northing NAD83:
Zone:
UTM Reliability:

PDF URL (Map):

Well Completed Date: 09/25/2015
Year Completed: 2015
Depth (m): 5.4864
Latitude: 43.4872516424118
Longitude: -79.8338722789406
Path:

Bore Hole ID: 1005747527
DP2BR:
Spatial Status:
Code OB:
Code OB Desc:
Open Hole:
Cluster Kind:
Date Completed: 09/25/2015
Remarks:
Loc Method Desc: on Water Well Record
Elevrc Desc:
Location Source Date:
Improvement Location Source:
Improvement Location Method:
Source Revision
Comment:

Elevation:
Elevrc:
Zone: 17
East83: 594295.00
North83: 4815586.00
Org CS: UTM83
UTMRC: 4
UTMRC Desc: margin of error : 30 m - 100 m
Location Method: wwr

Wells and Additional Sources Detail Report

Supplier Comment:

Formation ID: 1005777831
Layer: 2
Color: 2
General Color: GREY
Mat1: 34
Most Common Material: TILL
Mat2: 05
Mat2 Desc: CLAY
Mat3:
Mat3 Desc:
Formation Top Depth: 6.0
Formation End Depth: 18.0
Formation End Depth UOM: ft

Formation ID: 1005777832
Layer: 3
Color:
General Color:
Mat1:
Most Common Material:
Mat2:
Mat2 Desc:
Mat3:
Mat3 Desc:
Formation Top Depth: 18.0
Formation End Depth:
Formation End Depth UOM: ft

Formation ID: 1005777830
Layer: 1
Color: 6
General Color: BROWN
Mat1: 05
Most Common Material: CLAY
Mat2:
Mat2 Desc:
Mat3:
Mat3 Desc:
Formation Top Depth: 0.0
Formation End Depth: 6.0
Formation End Depth UOM: ft

Wells and Additional Sources Detail Report

Plug ID: 1005777840
Layer: 1
Plug From: 0.0
Plug To: 1.0
Plug Depth UOM: ft

Plug ID: 1005777841
Layer: 2
Plug From: 1.0
Plug To: 7.0
Plug Depth UOM: ft

Plug ID: 1005777842
Layer: 3
Plug From: 7.0
Plug To: 18.0
Plug Depth UOM: ft

Method Construction ID: 1005777839
Method Construction Code: D
Method Construction: Direct Push
Other Method Construction:

Pipe ID: 1005777829
Casing No: 0
Comment:
Alt Name:

Casing ID: 1005777835
Layer: 1
Material: 5
Open Hole or Material: PLASTIC
Depth From: 0.0
Depth To: 8.0
Casing Diameter: 1.5
Casing Diameter UOM: inch
Casing Depth UOM: ft

Wells and Additional Sources Detail Report

Screen ID: 1005777836
 Layer: 1
 Slot: 10
 Screen Top Depth: 8.0
 Screen End Depth: 18.0
 Screen Material: 5
 Screen Depth UOM: ft
 Screen Diameter UOM: inch
 Screen Diameter: 1.75

Water ID: 1005777834
 Layer:
 Kind Code:
 Kind:
 Water Found Depth:
 Water Found Depth UOM: ft

Hole ID: 1005777833
 Diameter: 3.25
 Depth From: 0.0
 Depth To: 18.0
 Hole Depth UOM: ft
 Hole Diameter UOM: inch

Bore Hole ID:	1005747527	Tag No:	A188514
Depth M:	5.4864	Contractor:	7241
Year Completed:	2015	Latitude:	43.4872516424118
Well Completed Dt:	09/25/2015	Longitude:	-79.8338722789406
Audit No:	Z212460	Y:	43.487251639915925
Path:	725\7250260.pdf	X:	-79.83387212995257

Map Key	Direction	Distance (km)	Distance (m)	Elevation (m)	DB
31	E	0.15	148.61	186.85	WWIS

Well ID:	7403572	Flowing (Y/N):	
Construction Date:		Flow Rate:	
Use 1st:	Monitoring	Data Entry Status:	
Use 2nd:		Data Src:	
Final Well Status:	Observation Wells	Date Received:	11/18/2021
Water Type:		Selected Flag:	TRUE
Casing Material:		Abandonment Rec:	Yes
Audit No:	KHCDPZZ9	Contractor:	7360
Tag:	_NO_TAG	Form Version:	9

Wells and Additional Sources Detail Report

Constructn Method:		Owner:	
Elevation (m):		County:	HALTON
Elevatn Reliabilty:		Lot:	006
Depth to Bedrock:		Concession:	03
Well Depth:		Concession Name:	NS
Overburden/Bedrock:		Easting NAD83:	
Pump Rate:		Northing NAD83:	
Static Water Level:		Zone:	
Clear/Cloudy:		UTM Reliability:	
Municipality:	MILTON TOWN (TRAFALGAR)		
Site Info:			
Bore Hole ID:	1008856119	Elevation:	
DP2BR:		Elevrc:	
Spatial Status:		Zone:	17
Code OB:		East83:	594231.00
Code OB Desc:		North83:	4815696.00
Open Hole:		Org CS:	UTM83
Cluster Kind:		UTMRC:	5
Date Completed:	08/17/2021	UTMRC Desc:	margin of error : 100 m - 300 m
Remarks:		Location Method:	wwr
Loc Method Desc:	on Water Well Record		
Elevrc Desc:			
Location Source Date:			
Improvement Location Source:			
Improvement Location Method:			
Source Revision			
Comment:			
Supplier Comment:			
Formation ID:	1008856294		
Layer:	1		
Color:			
General Color:			
Mat1:			
Most Common Material:			
Mat2:			
Mat2 Desc:			
Mat3:			
Mat3 Desc:			
Formation Top Depth:	0.0		
Formation End Depth:			
Formation End Depth UOM:	ft		

Wells and Additional Sources Detail Report

Plug ID: 1008856426
Layer: 1
Plug From: 0.0
Plug To: 12.5
Plug Depth UOM: ft

Plug ID: 1008856399
Layer: 1
Plug From:
Plug To:
Plug Depth UOM: ft

Method Construction ID: 1008856248
Method Construction Code: E
Method Construction: Auger
Other Method Construction:

Pipe ID: 1008856191
Casing No: 0
Comment:
Alt Name:

Casing ID: 1008856331
Layer: 1
Material: 5
Open Hole or Material: PLASTIC
Depth From: 0.0
Depth To:
Casing Diameter: 2.0
Casing Diameter UOM: inch
Casing Depth UOM: ft

Screen ID: 1008856356
Layer: 1
Slot: 0.1
Screen Top Depth:
Screen End Depth:
Screen Material: 5
Screen Depth UOM: ft
Screen Diameter UOM: inch
Screen Diameter: 2.25

Wells and Additional Sources Detail Report

Pumping Test Method
 Desc:
 Pump Test ID: 1008856192
 Pump Set At:
 Static Level:
 Final Level After Pumping:
 Recommended Pump
 Depth:
 Pumping Rate:
 Flowing Rate:
 Recommended Pump
 Rate:
 Levels UOM: ft
 Rate UOM: GPM
 Water State After Test
 Code:
 Water State After Test:
 Pumping Test Method:
 Pumping Duration HR:
 Pumping Duration MIN:
 Flowing:

Hole ID: 1008856381
 Diameter: 6.0
 Depth From: 0.0
 Depth To: 12.5
 Hole Depth UOM: ft
 Hole Diameter UOM: inch

Bore Hole ID:	1008856119	Tag No:	_NO_TAG
Depth M:		Contractor:	7360
Year Completed:	2021	Latitude:	43.488249980763
Well Completed Dt:	08/17/2021	Longitude:	-79.8346445530409
Audit No:	KHCDPZZ9	Y:	43.488249978624275
Path:	740\7403572.pdf	X:	-79.83464440408233

Map Key	Direction	Distance (km)	Distance (m)	Elevation (m)	DB
32	ESE	0.15	150.81	185.85	WWIS

Well ID:	7257266	Flowing (Y/N):	
Construction Date:		Flow Rate:	
Use 1st:		Data Entry Status:	Yes
Use 2nd:		Data Src:	
Final Well Status:		Date Received:	02/02/2016
Water Type:		Selected Flag:	TRUE

Wells and Additional Sources Detail Report

Casing Material:		Abandonment Rec:	
Audit No:	C32505	Contractor:	7147
Tag:	A188514	Form Version:	8
Constructn Method:		Owner:	
Elevation (m):		County:	HALTON
Elevatn Reliabilty:		Lot:	005
Depth to Bedrock:		Concession:	03
Well Depth:		Concession Name:	NS
Overburden/Bedrock:		Easting NAD83:	
Pump Rate:		Northing NAD83:	
Static Water Level:		Zone:	
Clear/Cloudy:		UTM Reliability:	
Municipality:	MILTON TOWN (TRAFALGAR)		
Site Info:			

PDF URL (Map):

Well Completed Date:	01/21/2016
Year Completed:	2016
Depth (m):	
Latitude:	43.4874565547066
Longitude:	-79.833658101648
Path:	

Bore Hole ID:	1005878327	Elevation:	
DP2BR:		Elevrc:	
Spatial Status:		Zone:	17
Code OB:		East83:	594312.00
Code OB Desc:		North83:	4815609.00
Open Hole:		Org CS:	UTM83
Cluster Kind:		UTMRC:	4
Date Completed:	01/21/2016	UTMRC Desc:	margin of error : 30 m - 100 m
Remarks:		Location Method:	wwr
Loc Method Desc:	on Water Well Record		
Elevrc Desc:			
Location Source Date:			
Improvement Location Source:			
Improvement Location Method:			
Source Revision			
Comment:			
Supplier Comment:			

Bore Hole ID:	1005878327	Tag No:	A188514
Depth M:		Contractor:	7147

Wells and Additional Sources Detail Report

Year Completed:	2016	Latitude:	43.4874565547066
Well Completed Dt:	01/21/2016	Longitude:	-79.833658101648
Audit No:	C32505	Y:	43.48745655307173
Path:		X:	-79.83365795277412

Map Key	Direction	Distance (km)	Distance (m)	Elevation (m)	DB
33	ESE	0.16	155.59	185.85	WWIS

Well ID:	7409319	Flowing (Y/N):	
Construction Date:		Flow Rate:	
Use 1st:		Data Entry Status:	Yes
Use 2nd:		Data Src:	
Final Well Status:		Date Received:	01/31/2022
Water Type:		Selected Flag:	TRUE
Casing Material:		Abandonment Rec:	
Audit No:	C53221	Contractor:	7215
Tag:	A335795	Form Version:	8
Constructn Method:		Owner:	
Elevation (m):		County:	HALTON
Elevatn Reliabilty:		Lot:	005
Depth to Bedrock:		Concession:	03
Well Depth:		Concession Name:	NS
Overburden/Bedrock:		Easting NAD83:	
Pump Rate:		Northing NAD83:	
Static Water Level:		Zone:	
Clear/Cloudy:		UTM Reliability:	
Municipality:	MILTON TOWN (TRAFALGAR)		
Site Info:			

Bore Hole ID:	1008940007	Elevation:	
DP2BR:		Elevrc:	
Spatial Status:		Zone:	17
Code OB:		East83:	594336.00
Code OB Desc:		North83:	4815565.00
Open Hole:		Org CS:	UTM83
Cluster Kind:		UTMRC:	4
Date Completed:	11/24/2021	UTMRC Desc:	margin of error : 30 m - 100 m
Remarks:		Location Method:	wwr
Loc Method Desc:	on Water Well Record		
Elevrc Desc:			
Location Source Date:			
Improvement Location Source:			
Improvement Location Method:			
Source Revision Comment:			

Wells and Additional Sources Detail Report

Supplier Comment:

Bore Hole ID:	1008940007	Tag No:	A335795
Depth M:		Contractor:	7215
Year Completed:	2021	Latitude:	43.4870574192445
Well Completed Dt:	11/24/2021	Longitude:	-79.8333689822599
Audit No:	C53221	Y:	43.48705741675876
Path:		X:	-79.83336883282195

Map Key	Direction	Distance (km)	Distance (m)	Elevation (m)	DB
34	ESE	0.17	166.08	185.85	WWIS

Well ID:	7403573	Flowing (Y/N):	
Construction Date:		Flow Rate:	
Use 1st:	Monitoring	Data Entry Status:	
Use 2nd:		Data Src:	
Final Well Status:	Observation Wells	Date Received:	11/18/2021
Water Type:		Selected Flag:	TRUE
Casing Material:		Abandonment Rec:	Yes
Audit No:	NY3TY8HL	Contractor:	7360
Tag:	_NO_TAG	Form Version:	9
Constructn Method:		Owner:	
Elevation (m):		County:	HALTON
Elevatn Reliabilty:		Lot:	005
Depth to Bedrock:		Concession:	03
Well Depth:		Concession Name:	NS
Overburden/Bedrock:		Easting NAD83:	
Pump Rate:		Northing NAD83:	
Static Water Level:		Zone:	
Clear/Cloudy:		UTM Reliability:	
Municipality:	MILTON TOWN (TRAFALGAR)		
Site Info:			

Bore Hole ID:	1008856122	Elevation:	
DP2BR:		Elevrc:	
Spatial Status:		Zone:	17
Code OB:		East83:	594334.00
Code OB Desc:		North83:	4815601.00
Open Hole:		Org CS:	UTM83
Cluster Kind:		UTMRC:	5
Date Completed:	08/17/2021	UTMRC Desc:	margin of error : 100 m - 300 m
Remarks:		Location Method:	wwr
Loc Method Desc:	on Water Well Record		
Elevrc Desc:			

Wells and Additional Sources Detail Report

Location Source Date:
Improvement Location
Source:
Improvement Location
Method:
Source Revision
Comment:
Supplier Comment:

Formation ID: 1008856295
Layer: 1
Color:
General Color:
Mat1:
Most Common Material:
Mat2:
Mat2 Desc:
Mat3:
Mat3 Desc:
Formation Top Depth: 0.0
Formation End Depth:
Formation End Depth UOM: ft

Plug ID: 1008856427
Layer: 1
Plug From: 0.0
Plug To: 26.0
Plug Depth UOM: ft

Plug ID: 1008856400
Layer: 1
Plug From:
Plug To:
Plug Depth UOM: ft

Method Construction ID: 1008856249
Method Construction Code: E
Method Construction: Auger
Other Method Construction:

Pipe ID: 1008856193
Casing No: 0
Comment:

Wells and Additional Sources Detail Report

Alt Name:

Casing ID: 1008856332
Layer: 1
Material: 5
Open Hole or Material: PLASTIC
Depth From: 0.0
Depth To:
Casing Diameter: 2.0
Casing Diameter UOM: inch
Casing Depth UOM: ft

Screen ID: 1008856357
Layer: 1
Slot: 0.1
Screen Top Depth:
Screen End Depth:
Screen Material: 5
Screen Depth UOM: ft
Screen Diameter UOM: inch
Screen Diameter: 2.25

Pumping Test Method
Desc:
Pump Test ID: 1008856194
Pump Set At:
Static Level:
Final Level After Pumping:
Recommended Pump
Depth:
Pumping Rate:
Flowing Rate:
Recommended Pump
Rate:
Levels UOM: ft
Rate UOM: GPM
Water State After Test
Code:
Water State After Test:
Pumping Test Method:
Pumping Duration HR:
Pumping Duration MIN:
Flowing:

Hole ID: 1008856382
Diameter: 6.0

Wells and Additional Sources Detail Report

Depth From: 0.0
 Depth To: 26.0
 Hole Depth UOM: ft
 Hole Diameter UOM: inch

Bore Hole ID:	1008856122	Tag No:	_NO_TAG
Depth M:		Contractor:	7360
Year Completed:	2021	Latitude:	43.4873817598041
Well Completed Dt:	08/17/2021	Longitude:	-79.8333874727571
Audit No:	NY3TY8HL	Y:	43.48738175817861
Path:	740\7403573.pdf	X:	-79.83338732370923

Map Key	Direction	Distance (km)	Distance (m)	Elevation (m)	DB
35	WNW	0.20	198.96	186.85	WWIS

Well ID:	7162459	Flowing (Y/N):	
Construction Date:		Flow Rate:	
Use 1st:	Monitoring and Test Hole	Data Entry Status:	
Use 2nd:	0	Data Src:	
Final Well Status:	Observation Wells	Date Received:	04/29/2011
Water Type:		Selected Flag:	TRUE
Casing Material:		Abandonment Rec:	
Audit No:	Z123603	Contractor:	7238
Tag:	A109995	Form Version:	7
Constructn Method:		Owner:	
Elevation (m):		County:	HALTON
Elevatn Reliabilty:		Lot:	
Depth to Bedrock:		Concession:	
Well Depth:		Concession Name:	
Overburden/Bedrock:		Easting NAD83:	
Pump Rate:		Northing NAD83:	
Static Water Level:		Zone:	
Clear/Cloudy:		UTM Reliability:	
Municipality:	MILTON TOWN (TRAFALGAR)		
Site Info:			

PDF URL (Map): https://d2khazk8e83rdv.cloudfront.net/moe_mapping/downloads/2Water/Wells_pdfs/716\7162459.pdf

Well Completed Date: 11/02/2010
 Year Completed: 2010
 Depth (m): 6.096
 Latitude: 43.4903681805008
 Longitude: -79.8428404759342
 Path: 716\7162459.pdf

Wells and Additional Sources Detail Report

Bore Hole ID: 1003504226 Elevation:
DP2BR: Elevrc:
Spatial Status: Zone: 17
Code OB: East83: 593565.00
Code OB Desc: North83: 4815922.00
Open Hole: Org CS: UTM83
Cluster Kind: UTMRC: 3
Date Completed: 11/02/2010 UTMRC Desc: margin of error : 10 - 30 m
Remarks: Location Method: wwr
Loc Method Desc: on Water Well Record
Elevrc Desc:
Location Source Date:
Improvement Location
Source:
Improvement Location
Method:
Source Revision
Comment:
Supplier Comment:

Formation ID: 1003892498
Layer: 2
Color: 7
General Color: RED
Mat1: 06
Most Common Material: SILT
Mat2: 05
Mat2 Desc: CLAY
Mat3: 28
Mat3 Desc: SAND
Formation Top Depth: 1.0
Formation End Depth: 17.0
Formation End Depth
UOM: ft

Formation ID: 1003892497
Layer: 1
Color: 8
General Color: BLACK
Mat1: 02
Most Common Material: TOPSOIL
Mat2:
Mat2 Desc:
Mat3:
Mat3 Desc:
Formation Top Depth: 0.0

Wells and Additional Sources Detail Report

Formation End Depth: 1.0
Formation End Depth
UOM: ft

Formation ID: 1003892499
Layer: 3
Color: 7
General Color: RED
Mat1: 17
Most Common Material: SHALE
Mat2:
Mat2 Desc:
Mat3:
Mat3 Desc:
Formation Top Depth: 17.0
Formation End Depth: 20.0
Formation End Depth
UOM: ft

Plug ID: 1003892507
Layer: 1
Plug From: 0.0
Plug To: 15.0
Plug Depth UOM: ft

Method Construction ID: 1003892506
Method Construction
Code: E
Method Construction: Auger
Other Method
Construction:

Pipe ID: 1003892496
Casing No: 0
Comment:
Alt Name:

Casing ID: 1003892502
Layer: 1
Material: 5
Open Hole or Material: PLASTIC
Depth From: 0.0
Depth To: 15.0
Casing Diameter: 2.0
Casing Diameter UOM: inch

Wells and Additional Sources Detail Report

Casing Depth UOM: ft

Screen ID: 1003892503
 Layer: 1
 Slot: 10
 Screen Top Depth: 15.0
 Screen End Depth: 20.0
 Screen Material: 5
 Screen Depth UOM: ft
 Screen Diameter UOM: inch
 Screen Diameter: 2.0

Water ID: 1003892501
 Layer: 1
 Kind Code:
 Kind:
 Water Found Depth: 17.0
 Water Found Depth UOM: ft

Hole ID: 1003892500
 Diameter: 8.0
 Depth From: 0.0
 Depth To: 20.0
 Hole Depth UOM: ft
 Hole Diameter UOM: inch

Bore Hole ID:	1003504226	Tag No:	A109995
Depth M:	6.096	Contractor:	7238
Year Completed:	2010	Latitude:	43.4903681805008
Well Completed Dt:	11/02/2010	Longitude:	-79.8428404759342
Audit No:	Z123603	Y:	43.49036817921636
Path:	716\7162459.pdf	X:	-79.84284032631403

Map Key	Direction	Distance (km)	Distance (m)	Elevation (m)	DB
36	NW	0.21	214.19	188.60	WWIS

Well ID:	7310459	Flowing (Y/N):	
Construction Date:		Flow Rate:	
Use 1st:	Monitoring	Data Entry Status:	
Use 2nd:		Data Src:	
Final Well Status:	Observation Wells	Date Received:	04/17/2018
Water Type:		Selected Flag:	TRUE

Wells and Additional Sources Detail Report

Casing Material:		Abandonment Rec:	
Audit No:	Z267011	Contractor:	6607
Tag:	A217882	Form Version:	7
Constructn Method:		Owner:	
Elevation (m):		County:	HALTON
Elevatn Reliabilty:		Lot:	
Depth to Bedrock:		Concession:	
Well Depth:		Concession Name:	
Overburden/Bedrock:		Easting NAD83:	
Pump Rate:		Northing NAD83:	
Static Water Level:		Zone:	
Clear/Cloudy:		UTM Reliability:	
Municipality:	MILTON TOWN (TRAFALGAR)		
Site Info:			

PDF URL (Map):

Well Completed Date:	02/09/2018
Year Completed:	2018
Depth (m):	7.5
Latitude:	43.4913231823356
Longitude:	-79.8420059828599
Path:	

Bore Hole ID:	1007036990	Elevation:	
DP2BR:		Elevrc:	
Spatial Status:		Zone:	17
Code OB:		East83:	593631.00
Code OB Desc:		North83:	4816029.00
Open Hole:		Org CS:	UTM83
Cluster Kind:		UTMRC:	4
Date Completed:	02/09/2018	UTMRC Desc:	margin of error : 30 m - 100 m
Remarks:		Location Method:	wwr
Loc Method Desc:	on Water Well Record		
Elevrc Desc:			
Location Source Date:			
Improvement Location Source:			
Improvement Location Method:			
Source Revision			
Comment:			
Supplier Comment:			

Formation ID:	1007268923
Layer:	2

Wells and Additional Sources Detail Report

Color: 2
General Color: GREY
Mat1: 28
Most Common Material: SAND
Mat2: 06
Mat2 Desc: SILT
Mat3: 73
Mat3 Desc: HARD
Formation Top Depth: 3.0
Formation End Depth: 7.5
Formation End Depth UOM: m

Formation ID: 1007268922
Layer: 1
Color: 2
General Color: GREY
Mat1: 28
Most Common Material: SAND
Mat2: 06
Mat2 Desc: SILT
Mat3: 73
Mat3 Desc: HARD
Formation Top Depth: 0.0
Formation End Depth: 3.0
Formation End Depth UOM: m

Plug ID: 1007268930
Layer: 1
Plug From: 0.0
Plug To: 0.30000001192092896
Plug Depth UOM: m

Plug ID: 1007268931
Layer: 2
Plug From: 0.30000001192092896
Plug To: 6.0
Plug Depth UOM: m

Method Construction ID: 1007268929
Method Construction Code: 6
Method Construction: Boring
Other Method Construction:

Wells and Additional Sources Detail Report

Pipe ID: 1007268921
Casing No: 0
Comment:
Alt Name:

Casing ID: 1007268926
Layer: 1
Material: 5
Open Hole or Material: PLASTIC
Depth From: 0.0
Depth To: 6.0
Casing Diameter: 5.099999904632568
Casing Diameter UOM: cm
Casing Depth UOM: m

Screen ID: 1007268927
Layer: 1
Slot: 10
Screen Top Depth: 6.0
Screen End Depth: 7.5
Screen Material: 5
Screen Depth UOM: m
Screen Diameter UOM: cm
Screen Diameter: 6.400000095367432

Water ID: 1007268925
Layer:
Kind Code:
Kind:
Water Found Depth:
Water Found Depth UOM: m

Hole ID: 1007268924
Diameter: 21.0
Depth From: 0.0
Depth To: 7.5
Hole Depth UOM: m
Hole Diameter UOM: cm

Bore Hole ID: 1007036990

Tag No:

A217882

Wells and Additional Sources Detail Report

Depth M:	7.5	Contractor:	6607
Year Completed:	2018	Latitude:	43.4913231823356
Well Completed Dt:	02/09/2018	Longitude:	-79.8420059828599
Audit No:	Z267011	Y:	43.49132317988763
Path:	731\7310459.pdf	X:	-79.84200583381646

Map Key	Direction	Distance (km)	Distance (m)	Elevation (m)	DB
37	NNW	0.22	221.14	186.67	WWIS

Well ID:	7362758	Flowing (Y/N):	
Construction Date:		Flow Rate:	
Use 1st:		Data Entry Status:	
Use 2nd:		Data Src:	
Final Well Status:	Observation Wells	Date Received:	07/17/2020
Water Type:		Selected Flag:	TRUE
Casing Material:		Abandonment Rec:	
Audit No:	Z335378	Contractor:	7556
Tag:		Form Version:	7
Constructn Method:		Owner:	
Elevation (m):		County:	HALTON
Elevatn Reliabilty:		Lot:	
Depth to Bedrock:		Concession:	
Well Depth:		Concession Name:	
Overburden/Bedrock:		Easting NAD83:	
Pump Rate:		Northing NAD83:	
Static Water Level:		Zone:	
Clear/Cloudy:		UTM Reliability:	
Municipality:	MILTON TOWN (TRAFALGAR)		
Site Info:			

Bore Hole ID:	1008376339	Elevation:	
DP2BR:		Elevrc:	
Spatial Status:		Zone:	17
Code OB:		East83:	593841.00
Code OB Desc:		North83:	4816135.00
Open Hole:		Org CS:	UTM83
Cluster Kind:		UTMRC:	4
Date Completed:	06/28/2020	UTMRC Desc:	margin of error : 30 m - 100 m
Remarks:		Location Method:	wwr
Loc Method Desc:	on Water Well Record		
Elevrc Desc:			
Location Source Date:			
Improvement Location Source:			
Improvement Location Method:			
Source Revision			

Wells and Additional Sources Detail Report

Comment:

Supplier Comment:

Formation ID: 1008918851

Layer:

Color:

General Color:

Mat1:

Most Common Material:

Mat2:

Mat2 Desc:

Mat3:

Mat3 Desc:

Formation Top Depth:

Formation End Depth:

Formation End Depth UOM: m

Plug ID: 1008918859

Layer: 1

Plug From: 0.0

Plug To: 6.0

Plug Depth UOM: m

Plug ID: 1008918860

Layer: 2

Plug From: 6.0

Plug To: 16.0

Plug Depth UOM: m

Method Construction ID: 1008918858

Method Construction Code:

Method Construction:

Other Method Construction:

Pipe ID: 1008918848

Casing No: 0

Comment:

Alt Name:

Casing ID: 1008918854

Wells and Additional Sources Detail Report

Layer:
 Material:
 Open Hole or Material:
 Depth From:
 Depth To:
 Casing Diameter:
 Casing Diameter UOM: cm
 Casing Depth UOM: m

Screen ID: 1008918855
 Layer:
 Slot:
 Screen Top Depth:
 Screen End Depth:
 Screen Material:
 Screen Depth UOM: m
 Screen Diameter UOM: cm
 Screen Diameter:

Water ID: 1008918853
 Layer:
 Kind Code:
 Kind:
 Water Found Depth:
 Water Found Depth UOM: m

Hole ID: 1008918852
 Diameter:
 Depth From:
 Depth To:
 Hole Depth UOM: m
 Hole Diameter UOM: cm

Bore Hole ID:	1008376339	Tag No:	
Depth M:		Contractor:	7556
Year Completed:	2020	Latitude:	43.4922511132351
Well Completed Dt:	06/28/2020	Longitude:	-79.8393910273898
Audit No:	Z335378	Y:	43.49225111077761
Path:	736\7362758.pdf	X:	-79.83939087740035

Map Key	Direction	Distance (km)	Distance (m)	Elevation (m)	DB
38	S	0.22	224.58	184.85	WWIS

Wells and Additional Sources Detail Report

Well ID:	7368398	Flowing (Y/N):	
Construction Date:		Flow Rate:	
Use 1st:		Data Entry Status:	
Use 2nd:		Data Src:	
Final Well Status:	Abandoned-Other	Date Received:	09/22/2020
Water Type:		Selected Flag:	TRUE
Casing Material:		Abandonment Rec:	Yes
Audit No:	Z340629	Contractor:	6875
Tag:		Form Version:	7
Constructn Method:		Owner:	
Elevation (m):		County:	HALTON
Elevatn Reliabilty:		Lot:	
Depth to Bedrock:		Concession:	
Well Depth:		Concession Name:	
Overburden/Bedrock:		Easting NAD83:	
Pump Rate:		Northing NAD83:	
Static Water Level:		Zone:	
Clear/Cloudy:		UTM Reliability:	
Municipality:	MILTON TOWN (TRAFALGAR)		
Site Info:			
Bore Hole ID:	1008469773	Elevation:	
DP2BR:		Elevrc:	
Spatial Status:		Zone:	17
Code OB:		East83:	594028.00
Code OB Desc:		North83:	4815285.00
Open Hole:		Org CS:	UTM83
Cluster Kind:		UTMRC:	4
Date Completed:	06/29/2020	UTMRC Desc:	margin of error : 30 m - 100 m
Remarks:		Location Method:	wwr
Loc Method Desc:	on Water Well Record		
Elevrc Desc:			
Location Source Date:			
Improvement Location Source:			
Improvement Location Method:			
Source Revision			
Comment:			
Supplier Comment:			
Plug ID:	1009092080		
Layer:	1		
Plug From:	0.0		
Plug To:	13.359999656677246		
Plug Depth UOM:	ft		

Wells and Additional Sources Detail Report

Plug ID: 1009092081
Layer: 2
Plug From: 0.0
Plug To: 13.359999656677246
Plug Depth UOM: ft

Pipe ID: 1009089109
Casing No: 0
Comment:
Alt Name:

Pumping Test Method
Desc:
Pump Test ID: 1009095863
Pump Set At:
Static Level:
Final Level After Pumping:
Recommended Pump
Depth:
Pumping Rate:
Flowing Rate:
Recommended Pump
Rate:
Levels UOM: ft
Rate UOM: GPM
Water State After Test
Code:
Water State After Test:
Pumping Test Method: 0
Pumping Duration HR:
Pumping Duration MIN:
Flowing:

Water ID: 1009095281
Layer: 1
Kind Code:
Kind:
Water Found Depth: 1.1299999952316284
Water Found Depth UOM: ft

Bore Hole ID:	1008469773	Tag No:	
Depth M:		Contractor:	6875
Year Completed:	2020	Latitude:	43.4845755245671
Well Completed Dt:	06/29/2020	Longitude:	-79.8372255294826

Wells and Additional Sources Detail Report

Audit No:	Z340629	Y:	43.48457552256753
Path:		X:	-79.83722538017967

Map Key	Direction	Distance (km)	Distance (m)	Elevation (m)	DB
39	NW	0.23	230.23	188.89	WWIS

Well ID:	7381637	Flowing (Y/N):	
Construction Date:		Flow Rate:	
Use 1st:		Data Entry Status:	Yes
Use 2nd:		Data Src:	
Final Well Status:		Date Received:	02/26/2021
Water Type:		Selected Flag:	TRUE
Casing Material:		Abandonment Rec:	
Audit No:	C49861	Contractor:	7230
Tag:	A297492	Form Version:	8
Constructn Method:		Owner:	
Elevation (m):		County:	HALTON
Elevatn Reliabilty:		Lot:	
Depth to Bedrock:		Concession:	
Well Depth:		Concession Name:	
Overburden/Bedrock:		Easting NAD83:	
Pump Rate:		Northing NAD83:	
Static Water Level:		Zone:	
Clear/Cloudy:		UTM Reliability:	
Municipality:	MILTON TOWN (TRAFALGAR)		
Site Info:			

Bore Hole ID:	1008647378	Elevation:	
DP2BR:		Elevrc:	
Spatial Status:		Zone:	17
Code OB:		East83:	593613.00
Code OB Desc:		North83:	4816033.00
Open Hole:		Org CS:	UTM83
Cluster Kind:		UTMRC:	4
Date Completed:	12/02/2020	UTMRC Desc:	margin of error : 30 m - 100 m
Remarks:		Location Method:	wwr
Loc Method Desc:	on Water Well Record		
Elevrc Desc:			
Location Source Date:			
Improvement Location Source:			
Improvement Location Method:			
Source Revision			
Comment:			
Supplier Comment:			

Wells and Additional Sources Detail Report

Bore Hole ID:	1008647378	Tag No:	A297492
Depth M:		Contractor:	7230
Year Completed:	2020	Latitude:	43.491361446354
Well Completed Dt:	12/02/2020	Longitude:	-79.8422278676157
Audit No:	C49861	Y:	43.49136144363615
Path:		X:	-79.84222771851611

Map Key	Direction	Distance (km)	Distance (m)	Elevation (m)	DB
40	ENE	0.25	246.87	188.85	WWIS

Well ID:	7361497	Flowing (Y/N):	
Construction Date:		Flow Rate:	
Use 1st:	Monitoring	Data Entry Status:	
Use 2nd:		Data Src:	
Final Well Status:	Observation Wells	Date Received:	06/30/2020
Water Type:		Selected Flag:	TRUE
Casing Material:		Abandonment Rec:	
Audit No:	Z327740	Contractor:	7472
Tag:	A285599	Form Version:	7
Constructn Method:		Owner:	
Elevation (m):		County:	HALTON
Elevatn Reliabilty:		Lot:	
Depth to Bedrock:		Concession:	
Well Depth:		Concession Name:	
Overburden/Bedrock:		Easting NAD83:	
Pump Rate:		Northing NAD83:	
Static Water Level:		Zone:	
Clear/Cloudy:		UTM Reliability:	
Municipality:	MILTON TOWN (TRAFALGAR)		
Site Info:			

Bore Hole ID:	1008336318	Elevation:	
DP2BR:		Elevrc:	
Spatial Status:		Zone:	17
Code OB:		East83:	594217.00
Code OB Desc:		North83:	4815853.00
Open Hole:		Org CS:	UTM83
Cluster Kind:		UTMRC:	4
Date Completed:	03/04/2020	UTMRC Desc:	margin of error : 30 m - 100 m
Remarks:		Location Method:	wwr
Loc Method Desc:	on Water Well Record		
Elevrc Desc:			
Location Source Date:			
Improvement Location Source:			

Wells and Additional Sources Detail Report

Improvement Location
Method:
Source Revision
Comment:
Supplier Comment:

Formation ID: 1009035722
Layer: 1
Color: 6
General Color: BROWN
Mat1: 34
Most Common Material: TILL
Mat2: 06
Mat2 Desc: SILT
Mat3: 05
Mat3 Desc: CLAY
Formation Top Depth: 0.0
Formation End Depth: 10.0
Formation End Depth UOM: ft

Formation ID: 1009035723
Layer: 2
Color: 2
General Color: GREY
Mat1: 34
Most Common Material: TILL
Mat2: 06
Mat2 Desc: SILT
Mat3: 05
Mat3 Desc: CLAY
Formation Top Depth: 10.0
Formation End Depth: 27.0
Formation End Depth UOM: ft

Formation ID: 1009035724
Layer: 3
Color: 2
General Color: GREY
Mat1: 28
Most Common Material: SAND
Mat2: 11
Mat2 Desc: GRAVEL
Mat3: 91
Mat3 Desc: WATER-BEARING
Formation Top Depth: 27.0

Wells and Additional Sources Detail Report

Formation End Depth: 27.0
Formation End Depth
UOM: ft

Plug ID: 1009036572
Layer: 2
Plug From: 31.0
Plug To: 37.0
Plug Depth UOM: ft

Plug ID: 1009036571
Layer: 1
Plug From: 0.0
Plug To: 31.0
Plug Depth UOM: ft

Method Construction ID: 1009037443
Method Construction
Code: 6
Method Construction: Boring
Other Method
Construction:

Pipe ID: 1009034666
Casing No: 0
Comment:
Alt Name:

Casing ID: 1009037790
Layer: 1
Material: 5
Open Hole or Material: PLASTIC
Depth From: 0.0
Depth To: 32.0
Casing Diameter: 2.0
Casing Diameter UOM: Inch
Casing Depth UOM: ft

Screen ID: 1009038120
Layer: 1
Slot: 10
Screen Top Depth: 32.0
Screen End Depth: 37.0

Wells and Additional Sources Detail Report

Screen Material: 5
Screen Depth UOM: ft
Screen Diameter UOM: Inch
Screen Diameter: 2.5

Pumping Test Method
Desc:
Pump Test ID: 1009038616
Pump Set At:
Static Level:
Final Level After Pumping:
Recommended Pump
Depth:
Pumping Rate:
Flowing Rate:
Recommended Pump
Rate:
Levels UOM: ft
Rate UOM: GPM
Water State After Test
Code:
Water State After Test:
Pumping Test Method: 0
Pumping Duration HR:
Pumping Duration MIN:
Flowing:

Hole ID: 1009037027
Diameter: 7.5
Depth From: 0.0
Depth To: 37.0
Hole Depth UOM: ft
Hole Diameter UOM: Inch

Bore Hole ID:	1008336318	Tag No:	A285599
Depth M:	8.2296	Contractor:	7472
Year Completed:	2020	Latitude:	43.4896651301224
Well Completed Dt:	03/04/2020	Longitude:	-79.8347904826751
Audit No:	Z327740	Y:	43.48966512807349
Path:	736\7361497.pdf	X:	-79.83479033343215

Radon Information

Detailed radon information for the project property is provided below.

Radon Zone Information

ID: 144851 **Radon Rank:** MOD

Health Canada Radon Information

Health Region: 3536
Health Region Name: Halton Regional Health Unit
Province or Territory: ON
Number Homes in Survey: 102
% Below 200 Bq/m3: 95.1
% Above 200 Bq/m3: 4.9
200 to 600 Bq/m3: 4.9
% Above 600 Bq/m3: 0

Area of Natural and Scientific Interest Information



Source: Esri, Maxar, Earthstar Geographics, and the GIS User Community



Area of Natural & Scientific Interest (ANSI)

 ANSI Area



Source: ANSI (ANSI) March 2017, Ontario Ministry of Natural Resources

Area of Natural and Scientific Interest Information

Detailed ANSI information is provided below.

ANSI ID: 1200808502

ANSI Name:	Sixteen Mile Creek
Type:	Candidate ANSI, Life Science
Significance:	Provincial
Area (sqm):	9654538.536
Comments:	Current Status-Approved Regional

Federal Sources

Bedrock Geology of Canada

The Geological Map of Canada is scaled at 1:5,000,000. This map is created by Geological Survey of Canada and published by Natural Resources Canada.

BEDROCK GEOLOGY

Health Canada Radon Information

This source is the results from the Cross-Canada Survey of Radon Concentrations in Homes, a two-year study conducted by Health Canada's National Radon Program. The aims of this study were to obtain an estimate of the proportion of the Canadian population living in homes with radon gas levels above the guideline of 200 Bq/m³, to identify previously unknown areas where radon gas exposure may constitute a health risk, and to build, over time, a map of indoor radon gas exposure levels across Canada.

RADON

National Energy Board Wells

The NEBW database contains information on onshore & offshore oil and gas wells that are outside provincial jurisdiction(s) and are thereby regulated by the National Energy Board. Data is provided regarding the operator, well name, well ID No./UWI, status, classification, well depth, spud and release date.

NEBP

Soil Landscapes of Canada (SLC)

Major characteristics of soil and land such as surface form, slope, water table depth, permafrost and lakes.

SLC

Surficial Geology of Canada

This map contains information on surficial materials and associated landforms left by the retreat of the last glaciers and non glacial environments. It is based on compilation of existing maps. This data was authored by the Geological Survey of Canada and published by Natural Resources Canada.

SURFICIAL GEOLOGY

Toporama

Toporama covers the entire area of Canada's landmass and provides topographic, geo-referenced, and symbolic information in a raster format at 1:50,000 scale. This is a digital topographic reference product made available by Natural Resources Canada (NRCan).

TOPORAMA

Provincial Sources

Area of Natural and Scientific Interest

Areas of Natural and Scientific Interest (ANSIs) are lands and waters with features that are important for natural heritage protection, appreciation, scientific study or education. This dataset is made available by Ontario Ministry of Natural Resources.

ANSI

Bedrock Geology of Ontario

The Bedrock Geology layer shows the distribution of bedrock units underlying Ontario at a 1:250,000 scale. The geology of the province consists of Precambrian rocks of the Canadian Shield and Phanerozoic sedimentary rocks that overlie the Canadian Shield. This layer was compiled by the Precambrian Geoscience Section of Ontario Geological Survey.

BEDROCK GEOLOGY

Ontario Detailed Soil Survey (DSS3)

Soil surveys have been published for most of the agricultural areas, and many surrounding areas, across Canada. Data from these surveys comprise the most detailed soil inventory information in the National Soil DataBase. Data is made available by Agriculture and Agri-Food Canada

SOIL SURVEY

Ontario Oil and Gas Wells

In 1998, the MNR handed over to the Ontario Oil, Gas and Salt Resources Corporation, the responsibility of maintaining a database of oil and gas wells drilled in Ontario. The OGSRLibrary has over 20,000+ wells in their database. Information available for all wells in the ERIS database include well owner/operator, location, permit issue date, and well cap date, license No., status, depth and the primary target (rock unit) of the well being drilled. All geology/stratigraphy table information, plus all water table information is also provide for each well record.

OOGW

Provincial Groundwater Monitoring Network

GROUNDWATER

Appendix

Groundwater level and chemistry data from monitoring wells that are part of the Provincial Groundwater Monitoring Network (PGMN) Program. Precipitation data (rain) is also available for some sites. This data is provided by Ontario Ministry of Environment and Climate Change.

Surficial Geology of Ontario

The Surficial Geology dataset contains a layer depicting the distribution and characteristics of surficial deposits across southern Ontario. This data set is authored by the Ontario Geological Survey.

SURFICIAL GEOLOGY

Topographic Map of Ontario

The Ontario Basic Mapping program provides a relationship between topographic information and the provincial geographical referencing grid, thereby forming the foundation for a comprehensive provincial geographical referencing system. This data is made available by the Ontario Ministry of Natural Resources and Forestry. This is ERIS self-designed topographic map template at 1:10,000.

TOPOGRAPHIC MAP

Water Well Information System

This database describes locations and characteristics of water wells found within Ontario in accordance with Regulation 903. It includes such information as coordinates, construction date, well depth, primary and secondary use, pump rate, static water level, well status, etc. Also included are detailed stratigraphy information, approximate depth to bedrock and the approximate depth to the water table.

WWIS

Wetlands of Ontario

The Ministry of Natural Resources and Forestry has made available a database of wetlands in Ontario. Certain attributes identify wetlands that have been evaluated with the Ontario Wetland Evaluation System (OWES), and of those which ones have been designated as Provincially Significant Wetlands (PSW).

WETLAND

Private Sources

Oil and Gas Wells

The Nickle's Energy Group (publisher of the Daily Oil Bulletin) collects information on drilling activity including operator and well statistics. The well information database includes name, location, class, status and depth. The main Nickle's database is updated on a daily basis, however, this database is updated on a monthly basis. More information is available at www.nickles.com.

OGWE

Radon Zone Information

The Radon Potential Map is developed by Radon Environmental Management Corporation. Its objective was to illustrate the relative variation of radon risk across the country, and in 2011 it published its first geologic Radon Potential Map of Canada.

RADON

Liability Notice

Reliance on information in Report: The Physical Setting Report (PSR) DOES NOT replace a full Phase I Environmental Site Assessment but is solely intended to be used as a review of environmental databases and physical characteristics for the site or adjacent properties.

License for use of information in Report: No page of this report can be used without this cover page, this notice and the project property identifier. The information in Report(s) may not be modified or re-sold.

Your Liability for misuse: Using this Service and/or its reports in a manner contrary to this Notice or your agreement will be in breach of copyright and contract and ERIS may obtain damages for such mis-use, including damages caused to third parties, and gives ERIS the right to terminate your account, rescind your license to any previous reports and to bar you from future use of the Service.

No warranty of Accuracy or Liability for ERIS: The information contained in this report has been produced by ERIS Information Limited Partnership ("ERIS") using various sources of information, including information provided by Federal and State government departments. The report applies only to the address and up to the date specified on the cover of this report, and any alterations or deviation from this description will require a new report. This report and the data contained herein does not purport to be and does not constitute a guarantee of the accuracy of the information contained herein and does not constitute a legal opinion nor medical advice. Although ERIS has endeavored to present you with information that is accurate, ERIS Information Limited Partnership disclaims, any and all liability for any errors, omissions, or inaccuracies in such information and data, whether attributable to inadvertence, negligence or otherwise, and for any consequences arising therefrom. Liability on the part of ERIS is limited to the monetary value paid for this report.

Trademark and Copyright: You may not use the ERIS trademarks or attribute any work to ERIS other than as outlined above. This Service and Report(s) are protected by copyright owned by ERIS Information Limited Partnership. Copyright in data used in the Service or Report(s) (the "Data") is owned by ERIS or its licensors. The Service, Report(s) and Data may not be copied or reproduced in whole or in any substantial part without prior written consent of ERIS.

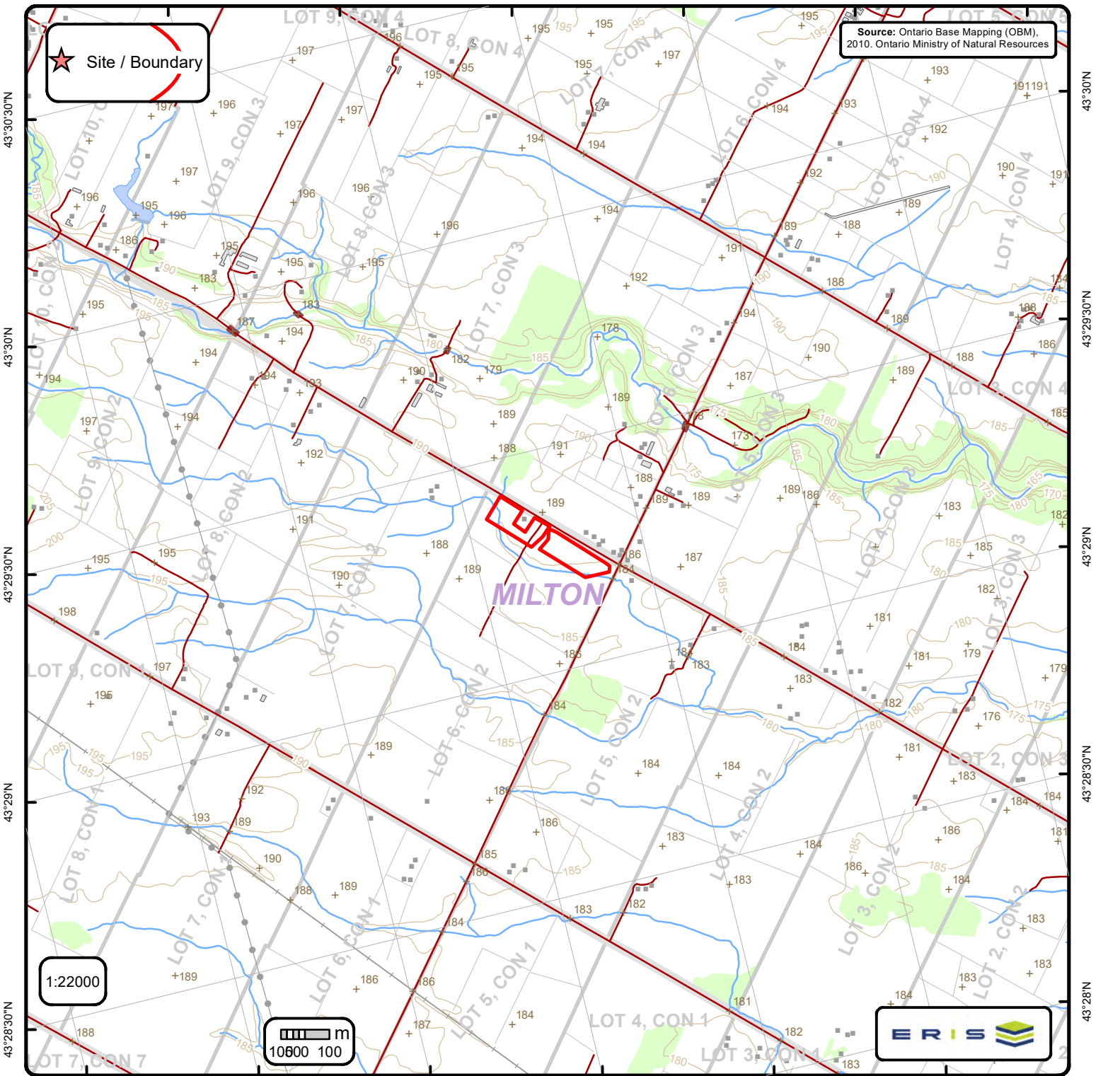

Ontario Base Mapping (OBM) Data

Order No. 24011000060

+ Spot Height (metre)	— Transportation Structure	— Contour Line	Wooded Area
■ Building Point	● Utility Line	▭ Pit or Quarry	▭ Conservation Authority
⚡ Towers	— Water Structure	▭ Waterbody	▭ Conservation Area
● Utility Site Point	— Drainage Line Feature	▭ Wetlands	▭ Municipal Park
— Misc. Line	— River or Stream	▭ Concession	▭ Provincial Park
— Railroads	▭ Airports	▭ Lots	▭ National Park
— Roads	■ Tanks	▭ Municipality	▭ Nature Reserve
- - - Trail	▭ Building to Scale	▭ Land Ownership	